Victoria WEEKEND Times

96th YEAR, No 227 ★ ★ VICTORIA, BRITISH COLUMBIA, SATURDAY, MARCH 8, 1980 25 CENTS DAILY; 30 CENTS SATURDAY

Militants won't let them go

TEHRAN (UPI) — Emboldened by chants of "don't let them go" from thousands of young Iranians, Islamic militants today refused to turn over the 50 American hostages to Foreign Minister Sadegh Ghotbzadeh.

Calling Ghotbzadeh's assertion that Ayatollah Khomeini authorized him to take custody of the hostages a "tissue of lies," the militants said they would not abide by their own deadline — 5 p.m. local time — for handing over the captives until the Revolutionary Council named someone else for the task.

The council was to meet this evening to decide who is to take custody of hostages from the students.

Ghotbzadeh, in an apparent attempt to salvage credibility, said in a Tehran Radio broadcast: "Responsibility for taking delivery of the hostages has been entrusted to me, and in order to carry out the decision of the Revolutionary Council and to solve the present crisis, I shall go to the den of espionage."

He said that turning over the hostages to the council "is under no circumstances aimed at their release." He said Khomeini had entrusted that task to Iran's yet-to-be-elected parliament.

Chanting "don't let them go," some 4,000 Iranian demonstrators massed in front of the embassy's heavily chained iron gates to form a human wall to prevent Ghotbzadeh from entering the compound.

"So far the Ayatollah Khomeini has not given us a direct order to let the American spies go," a militant at the embassy said.

In their own statement to Tehran radio, the militants said:

"According to information which has reached us, the published report quoting Ghotbzadeh pertaining to the Imam's command on the handing over of the hostages is a tissue of lies.

"We regret that we cannot hand over the hostages to the foreign minister. It is essential, therefore, for the Revolutionary Council to officially appoint another representative to take delivery of the hostages," the statement added.

Ghotbzadeh said Friday the captives would be moved to a secret location in Tehran for questioning by a UN panel investigating the regime of the deposed shah.

Tehran Radio announced that Khomeini had turned over the entire issue of the hostages — not just the custody matter — to the foreign ministry.

The students said they will not leave the U.S. Embassy complex because "they have more revelations to make" from documents they have found in the embassy.

Meanwhile, saboteurs have blown up three more oil pipelines in southwestern Iran, bringing the number of pipes exploded since Wednesday to nine, the official Pars news agency reported today.

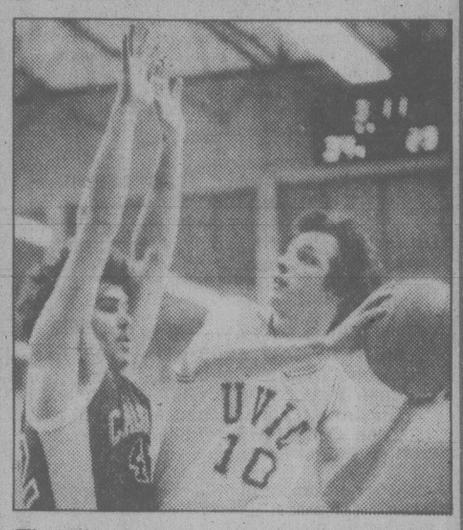
Quoting oil company sources in the oil-producing Khuzestan province, the agency said a 45-centimetre pipe carrying oil from Ahwaz to Abadan caught fire Friday after a bomb explosion. The fire was later brought under control.

Pars said a 50-cm and a 30-cm pipe north of Ahwaz were blown up Friday night, starting a fire which so far was not under control.



Chanting militants demonstrate outside U.S. embassy in Tehran today

INSIDE



There's no shooting room for UVic's Craig Higgins during basketball playoff game, in which UVic defeated Calgary 82-63. Page 16.

fotheringham

Word has it that Premier Bill Bennett is losing his nerve. Page 4.

uvic forum

Mother nature had her own nuclear reactor in West Africa. Page 4.

entertainment

A Victoria girl has been picked to study at prestigious National Ballet school. Page 31.

local scene

The rescue of old 522 took a joint effort and $60,000 outlay. Page 15.

Austerity brings out the welfare critics, says a U.K. expert. Page 59.

provincial

Former Surrey mayor Ed McKitka is convicted of graft. Page 3.

Herring nets may stay dry this year, as fishermen reject another offer. Page 59.

across canada

Arms smuggling charges face a Montreal firm. Page 44.

Can the Soviet embassy in Ottawa tap secret Canadian reports?. Page 44

international

French feminists held a strike Friday — but nobody came. Page 60.



Alex Colville's, Hound in Field, is one of many treasures salted away in our National Gallery. Canadian Weekend looks at Ottawa's art warehouse.

WEATHER
Tonight: Clear
Sunday: Sunny periods

INDEX

Births	45	Finance	6-11
Books	37	Gardening	23
Chess	59	Lifestyles	20-22
Church	28, 29	People	31
Classified	45-59	Sports	16-18
Comics	38	Theatre	31-36
Deaths	59	Travel	39-43

Classified 386-2121
News, Circulation 382-3131

Some MDs refusing to stamp 'pain in the neck' sick forms

By MIKE HUGHES

B.C. doctors are no longer going to rubber-stamp sickness certificates for employees or school children.

The doctors have adopted a new policy which states they will not sign certificates of disability unless they have been dealing with a patient for five days or know for a fact the person has been ill for that length of time.

In the past employees or parents have asked doctors to sign sick slips stating they or their children had been sick for a period of time. The doctors were signing the slips even though they had not been consulted in the case nor did they know for a fact the person had been sick for that period.

Some doctors are following the new regulation but others have dismissed it as being unworkable.

The B.C. Federation of Labor is concerned that the five-day regulation will cause serious problems.

Language in many union contracts gives the employer the right to request a doctor's certificate when an employee is off sick.

But many workers have not been consulting a doctor as soon as they get the flu or some minor illness which initially doesn't seem that serious.

Dr. Mel Petreman, president of the B.C. Medical Association, said in an interview Friday the new policy was adopted because doctors were being inundated with requests for illness certificates.

"Physicians were more and more ending up to be monitors for employers asking for certificates from their employees," he said.

The problem is, Petreman explained, often times a doctor is asked for a certificate without really knowing whether the person has been sick or not.

"He has to take the patient's word for it."

The new policy of demanding that the doctor be involved in the case for a period of five days stems from a study on absenteeism by the Canadian Medical Association.

The national doctors' body recommended the new policy to the provincial groups. The B.C. Medical Association approved it at a Jan. 12 meeting.

The exact wording of the new policy:

See MDs page 2

Space visitors miss their cue

RIO DE JANIERO (AP) — About 50,000 Brazilians hoping for a close encounter with a space ship from Jupiter jammed onto a farm near Rio today, only to have their expectations dashed when the predicted dawn arrival time came and went without a sign of Jovian visitors.

Word of the forthcoming "visit" had been hot news in this nation of 120 million since last weekend when a Brazilian farmer told a national television audience he had learned by "telepathy" that the space ship from Jupiter would be landing on his farm today at 5:20 a.m.

Interviewed earlier on one of Brazil's most popular TV talks shows, the farmer said the people from Jupiter were coming to return a Brazilian helicopter pilot snatched in 1976. Indeed, a chopper pilot disappeared mysteriously on a flight off Brazil's Atlantic coast in that year.

Edilicio Barbosa, the farmer and long-time UFO aficionado, was no where to be seen today.

Boys try bank job

Two boys aged 12 and 15 are in the Duncan RCMP lockup charged with attempting to rob a bank Friday morning.

A police spokesman said the pair entered the Bank of Montreal on Canada Way at 10:35 a.m. and handed Debbie Sherwood, a clerk in the loan department, a note which read: 'I got a gun. Act normal or I'll shoot. Give me all the money.'

The spokesman said Sherwood was so dumbfounded she hesitated, and the would-be robbers panicked and fled.

Police searched the area and found the suspects in a pool hall about half a block from the bank.

The boys have been remanded in custody.

Former prosecutors deny Vogel interfered

VANCOUVER (CP) — Two lawyers who acted as Crown counsel in the court case of a Kootenay lawyer said Friday that deputy attorney-general Richard Vogel did not attempt to influence them.

Brian Nattrass, one of the lawyers, described the allegation as ludicrous and said a CBC reporter disregarded his denial of the charge.

Nattrass and Robert Moffat were commenting on allegations in a CBC report that Vogel "influenced or tried to influence the course of justice" in the case of lawyer Mickey Moran, charged with impaired driving at Christina Lake near Grand Forks.

In the Moran case, the CBC said Vogel called a local prosecutor and suggested that a charge of dangerous driving be added to charges if impaired driving and refusing a breath test.

The report said the prosecution then dropped the first two charges and Moran pleaded guilty to dangerous driving. He was given an absolute discharge as a result of the March 14, 1978, accident.

Nattrass, now in private practice here, said he was employed in the Crown counsel's office in Nelson when the Moran case began.

"My function was to look at the RCMP circumstance sheet and then at the charges laid to make sure the right charges had been laid, that the facts were there to support the charges," he said.

"I looked at the circumstance sheet on the Moran case and saw that two charges had been laid — impaired and refusing the breathalyser test. Mickey was very well known in the area as a criminal lawyer. I wanted to be sure that the Is were dotted and the Ts were crossed. Because of the circumstances on the sheet I felt that the facts would support a charge of dangerous driving."

Nattrass said he contacted the regional Crown counsel in Kelowna and received approval to lay the additional charge.

"At no time did I have any input from Vogel or anyone in his office. It is patently untrue to suggest that anything like that happened."

Nattrass said CBC reporter Chris Bird contacted him three weeks ago and showed him his script which said Vogel phoned a local prosecutor and suggested the addition of a dangerous driving charge.

"The reporter asked me if this was true and I said no. I said to him 'you're going to be in trouble if you put this in because it isn't true.' The CBC is trying to create something that is non-existent."

Moffat, now in the Crown counsel's office in Vernon, said in an interview Friday that he was Crown counsel during the Moran case.

He said he stayed charges of impaired driving and refusing a breath test against Moran because of insufficient evidence.

"We did proceed with the dangerous driving charge and there was a guilty plea. I had no contact with Vogel."

How high can interest rates go?

By JENNIFER LEWINGTON

OTTAWA (CP) — How high can interest rates go? Over the last year, as rates climbed beyond forecasts, borrowers and depositers have had good reason to wonder.

Mortgage rates are currently 14.5 per cent, making the monthly interest charge $605 on a $50,000 house for a 25-year period. A year ago the cost was $482.

The monthly cost today of a $5,000 car loan at 16 per cent interest, repaid over three years, is $176. A year ago, at 13 per cent, the cost was $169.

Today, a one-year term deposit of $5,000 earns 12 per cent for a yearly interest payment of $600. Last July a depositer earned 8.75 per cent for a return of $437.50.

All those figures will move up if the Bank of Canada, as some predict, soon raises the bank rate — the key to interest charges in the economy — from the present record high level of 14 per cent.

For the last three weeks, the bank has resisted, despite rate increases in the U.S. which have pushed interest rate levels there well ahead of those in this country. The private rate in Canada is 15 per cent compared to 17.25 per cent in the U.S.

Normally, that would cause an outflow of money from Canada, thereby lowering the value of the dollar and forcing the bank to raise interest rates and attract money back in.

But an unexpectedly strong inflow of capital — lured by prospects of major oil discoveries off the East Coast — has rushed to invest in oil and gas companies on the Canadian stock market, pushing the value of the dollar beyond the mid-87-cent U.S. level.

But, the dollar began to tumble in the last few days to the low 86-cent level, an indication the bank may have to defend the dollar and attract foreign capital by raising interest rates.

The Toronto stock market continued to plummet Friday as investors worried about rising interest rates cashed in their stocks.

The TSE 300 index sank 50.81 points to 2045.71, just a day after plunging 69.31 points, its worst daily drop on record. The declines erased gains made during the last three weeks, pushing the index roughly to the level it was at Feb. 15.

Efforts to predict what will happen to rates have proved unrewarding for the last year as economists and others guessed incorrectly.

But economists agree on one thing: There is no set limit to how high rates can

See INTEREST page 2

Interest rates: where's top?

Continued from page 1

go. It depends on what happens to the rate of inflation.

If inflation goes up, so do interest rates — as recent U.S. moves show. Usually, interest rates are higher than the rate of price increase so that lenders and those depositing their money still make profits after inflation is removed.

Doug Peters, chief economist for the Toronto-Dominion Bank, points out "15-per-cent to 16-per-cent interest rates look phenomenally high, but if the goods you're buying are increasing by 10 per cent, then you may be better off to buy now."

He notes that by removing the effects of inflation from current mortgage rates of 14.75 per cent, the borrower has a rate of 4.75 per cent. While that may be true in theory, Peters says homeowners, of course, still have to pay the 14.75-per-cent rate.

He believes there will be a prolonged period of high interest rates this year as inflation rises close to 10 per cent in the wake of higher energy costs.

Continued high interest rates and rising inflation will be among the major headaches for the new Liberal Finance Minister, Allan MacEachen, who is not making predictions about either issue.

But he says "the best way of bringing about lower interest rates is to reduce generally inflationary pressures. Part of that in the U.S. is beyond our control but we have to do our best."

For the moment, the momentum is building to higher interest rates in Canada, especially amid growing signs that the foreign capital which had propped up the dollar through stock market investments is flowing out of the country.

"There's a limit to how long we can hold off," says Peter Martin, economist for McLeod, Young, Weir Ltd. of Toronto. In an environment of widening interest rate spreads between Canada and the U.S. as well as a declining dollar, he predicts a strong possibility of higher interest rates.

Police union gloomy

Great Victoria police union officials aren't optimistic about the outcome of joint negotiations for new labor contracts which begin next Wednesday.

Sgt. Bill Bailey, president of the Victoria police union, said today he fears a greater likelihood of confrontation now that area police boards have turned over bargaining duties to the Greater Victoria Labor Relations Association.

He said that because of considerable differences that exist among the four municipal police contracts the GVLRA faces an almost impossible task of trying to come up with a single package satisfactory to all unions.

He said the decision of the boards to bargain collectively will result in an erosion of the control each of the boards has over police budgets, a loss that could have a far-reaching impact on the delivery of police services.

Meanwhile, the unions have formed a joint council for police negotiations to represent the members' interests at the bargaining table.

Bailey said the collective approach hasn't worked for school boards and predicted the same outcome in this case.

"I think the police boards have acted in haste without proper consultation," he said.

Killed by fish

NAHA, Okinawa (Reuter) — A Japanese prawn diver died after being stabbed in the neck by a needlefish, a species similar to swordfish, the coast guard said. The one-metre-long fish was attracted by a light carried by the diver, 36-year-old Tadao Uehara.

Cancer forum tickets available

Tickets for the forum on Cancer and the Environment jointly sponsored by the *Victoria Times* and the Victoria branch of the Canadian Cancer Society are now available.

The forum will be held Tuesday, March 18, at 8 p.m. in the Newcombe Auditorium with a distinguished panel of doctors and researchers who will deal with the topic of what you can do about reducing the toll taken by environmentally caused cancer.

Seating in the Newcombe Auditorium is limited to 500 persons so tickets to the forum are being distributed on a first-come, first-served basis.

There is no charge for tickets which may be otained by writing "Cancer Forum, Victoria Times, Box 300, Victoria, V8W 2N4," giving your name and address and the number of tickets required.

Or, starting Monday, you can pick up tickets at the *Times*' business office between 8 a.m. and 6 p.m. or at the Cancer Society's office at 857 Caledonia Ave. between 9 a.m. and 5 p.m.

No telephone requests, please.

Israeli to visit

Israel's ambassador to Canada H.E. Yeshayahu Anug will visit Victoria Sunday and Monday.

Anug will speak to a gathering of Victoria's Jewish community during a private reception Sunday.

Monday the ambassador will meet Premier Bennett at 10:30 a.m., then visit city hall at 11 a.m.



MDs discard rubberstamp

Continued from page 1

"That a physician only complete a certificate of disability if he has been in attendance upon that patient and that patient has been ill for a period of at least five full days or if he has satisfactory knowledge of such illness for five days and it is so stated on the form."

Petreman, a Nanaimo physician, said the doctors felt the previous situation was a waste of time both for the employees and themselves.

"It was time to call a halt. It was a nuisance factor and a nuisance factor we could do without."

But as far as unions are concerned the new policy could result in a bigger pain in the neck for the doctors.

Keith Graham, head of the B.C. Federation of Labor's occupational health committee, said the only response unions can have is to recommend to their members that for every minor ailment they "plug the doctor's office."

The first day that an employee is off sick he will consult his doctor just in case he is asked for a sick slip, Graham explained.

He said the federation agrees doctors shouldn't be signing forms they aren't sure are true.

But on the other hand, he added, surely a doctor by checking a patient's medical history and knowing him or her personally can be satisfied as to the veracity of a statement on how long they have been sick.

He said the federation wrote to Petreman Jan. 30 explaining the federation's position and requesting a meeting. There has been no reply to the letter.

The matter was raised at a meeting last week of the Victoria Labor Council and tabled because delegates didn't feel they knew enough about it.

Roger Lewis, president of the Victoria local of the International Woodworkers of America, said the new policy will no doubt create a lot of problems with his members.

"I don't know what they are trying to do," he said.

Petreman said the medical association will issue a statement soon explaining the doctors' position.

"We don't want to create any hard feeling. We are simply correcting a situation we feel is inappropriate."

capital scene

Auxiliary to the Victoria General Hospital, 2 p.m. Tuesday, March 11, nurse's residence.

Victoria Genealogical Society, 7 p.m. Tuesday, March 11, basement meeting room, Saanich/Victoria public library, 3500 Blanshard.

Telephone Pioneers of America, classic cards, 8 p.m. Tuesday, March 11, third floor, 3960 Quadra.

Victoria Parliamentary Study Group, public meeting, 7:30 p.m. Tuesday, March 11, hall, Knox Presbyterian church, 2964 Richmond.

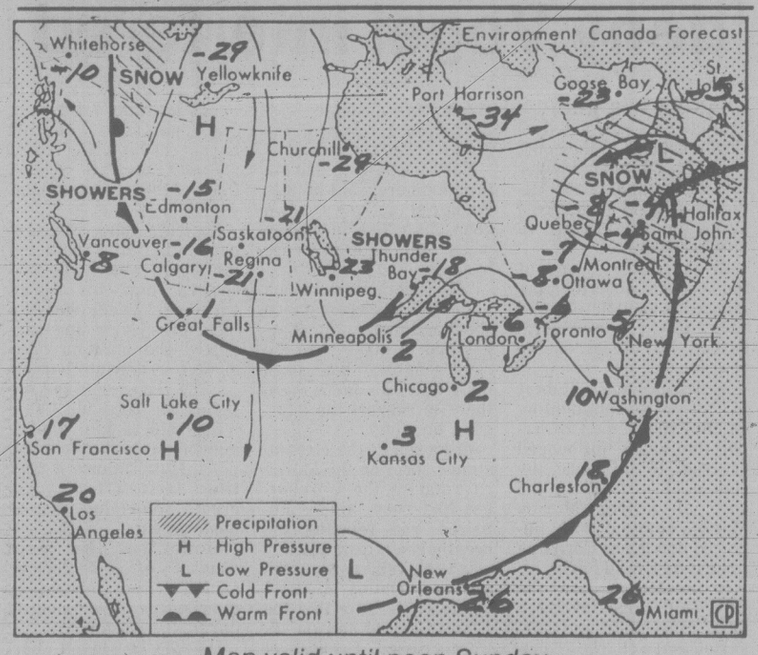
Women's Aglow Fellowship, luncheon social, 11:30 a.m. Tuesday, March 11, Princess Mary restaurant, 344 Harbor. Reservations required, call 477-3142.

St. Paul's Anglican Church, Ladies Evening Group, card night, 8 p.m. Tuesday, March 11, 1379 Esquimalt.

Annual General Meeting
COLWOOD FIRE PROTECTION DISTRICT
Wed., March 12
8:00 p.m.
Firehall

CORRECTION
Eaton's "Zenith" Advertisement in Thursday, March 6, Times; Friday, March 7, Colonist. The Zenith 20" Color Portable priced at 689.00 is incorrectly priced. Price should read 869.00. Eaton's regrets any inconvenience this error may have caused our customers.
EATON'S

the weather



Map valid until noon Sunday

A weak disturbance moving slowly down from the north will result in a generally cloudy situation over the province for the next few days. Some light precipitation is expected along the northern coast. Further inland cloud will be more fractured with sunshine frequently breaking through. Temperatures will continue much the same as those recorded over the past few days.

Environment Canada
WEATHER OFFICE
10 A.M. FORECASTS
Valid Until
Midnight Sunday

Greater Victoria: cloudy with sunny periods today and Sunday. Highs both days near 9. Lows tonight 1 to 3.

Greater Vancouver, East Vancouver Island: cloudy with sunny periods today and Sunday. Highs both days 7 to 9. Lows tonight 1 to 3.

North and West Vancouver Island: mainly cloudy today and Sunday. Periods of drizzle north coast. Highs both days 6 to 9. Lows tonight 1 to 3.

Across Canada

Prince Rupert	7	2	4.6
Prince George	3	— 3	—
Port Hardy	7	— 1	—
Terrace	5	1	—
Comox	6	2	—
Vancouver	8	0	—
Kamloops	8	— 5	—
Cranbrook	1	—10	0.6
Williams Lake	3	— 8	—
Fort Nelson	0	— 2	—
Peace River	— 3	— 9	—
Edmonton	— 5	—15	—
Jasper	2	— 8	—
Lethbridge	— 4	—14	—
Medicine Hat	— 5	—17	—
N. Battleford	— 7	—17	—
Saskatoon	— 8	—16	—
Swift Current	— 6	—19	—
Prince Albert	— 5	—21	—
Moose Jaw	— 4	—18	—
Regina	— 6	—21	—
Yorkton	— 9	—17	—
Brandon	—11	—22	—
Winnipeg	—10	—16	—
The Pas	— 6	—18	—
Kenora	— 9	—18	Trace
Thunder Bay	— 4	—20	—
Toronto	1	— 3	—
Ottawa	0	— 9	—
Montreal	0	— 8	—
Quebec	— 2	—14	0.6
Halifax	1	0	—
Charlottetown	0	— 5	0.6
Whitehorse	0	— 6	0.6
Yellowknife	—14	—23	0.3
Inuvik	—24	—35	—

United States

Seattle	9	6	0.5
Spokane	4	— 1	—
Portland	12	5	—
San Francisco	16	7	—
Las Vegas	14	4	—
Phoenix	20	7	—
New York	9	4	—
Miami	25	20	—

TIDES AT VICTORIA
(Tides listed are Pacific Standard Time)

	Time	Ht	Time	Ht	Time	Ht	Time	Ht
	H M	Ft.	H M	Ft.	H M	Ft.	H M	Ft.
8	0620	8.1	1355	3.9	2100	6.5		
9	0045	6.9	0650	8.2	1500	3.6	2300	7.0
10	0200	7.3	0705	8.3	1610	3.2		
11	0015	7.4	0315	7.6	0745	8.4	1705	2.8

TIDES AT SOOKE

	Time	Ht	Time	Ht	Time	Ht	Time	Ht
	H M	Ft.	H M	Ft.	H M	Ft.	H M	Ft.
8	0505	8.4	1310	4.3	1945	6.5	2155	6.4
9	0535	8.5	1415	4.0	2100	6.6		
10	0045	7.1	0615	8.6	1515	3.6	2230	6.9
11	0100	7.4	0725	8.7	1620	3.1		

TIDES AT FULFORD HARBOUR

	Time	Ht	Time	Ht	Time	Ht	Time	Ht
	H M	Ft.	H M	Ft.	H M	Ft.	H M	Ft.
8	0235	7.4	0825	9.8	1535	4.2	2320	8.9
9	0340	8.1	0855	9.6	1625	3.8		
10	0030	9.3	0455	8.6	0930	9.4	1715	3.3
11	0155	9.7	0625	8.7	1015	9.3	1815	2.9

The Corporation Of The District Of Saanich
ZONING BY-LAW
NOTICE OF
PUBLIC HEARING

NOTICE is hereby given that all persons who deem their interest in property affected by the following proposed by-law will be afforded an opportunity to be heard before the Municipal Council on the matters contained therein at a PUBLIC HEARING to be held in the COUNCIL CHAMBER, Saanich Municipal Hall, 770 Vernon Avenue, on MONDAY, March 17, 1980, commencing at 7:30 p.m.

(a) "ZONING BY-LAW, 1978, AMENDMENT BY-LAW, 1980 NO. 4432". To rezone Lot 8, Section 64, Victoria District, Plan 1319, (986 Annie Street) from Zone District RS-2 (detached housing) to Zone District RD-2 (duplex).

(b) "ZONING BY-LAW, 1978, AMENDMENT BY-LAW, 1980, NO. 4430". To rezone West half of Lot A, Section 9, Lake District, Plan 9579 (731 Greenlea Drive) from Zone District A-1 (rural) to Zone District RS-4 (detached housing, 665 M² minimum).

A copy of the proposed by-law may be inspected at the Municipal Hall, 770 Vernon Avenue, between the hours of 8:30 a.m. and 4:30 p.m., Monday to Friday, except Statutory Holidays.

"R. M. SHARP"
Municipal Clerk

THE GOLD RUSH IS BACK!



10K & 14K Gold Nugget Pendant Special
Because of the rush for our last special like this, we're doing it again. 10K and 14K yellow gold nuggets in various sizes. Chain extra. A fashionable investment for men and women.
From low as $108.00 to $467.00
Forever Yours
Grassie's Since 1886
Chargex
Master Charge
American Express
and Grassie's Credit
Account welcome
MAYFAIR SHOPPING CENTRE, 385-2744 1209 DOUGLAS ST., 385-1911
★ 566 SEYMOUR ★ 4517 W. 10th ★ PACIFIC CENTRE ★ PARK ROYAL ★ BRENTWOOD
★ LANDSDOWNE ★ GUILDFORD ★ COQUITLAM CTR. ★ COTTONWOOD CTR. ★ NANAIMO
★ PORT HARDY ★ KAMLOOPS ★ VERNON ★ KELOWNA ★ REVELSTOKE ★ PARKSVILLE

SIDNEY SUPER FOODS
Prices effective March 9-11
Store Hours: Daily 8:30 to 6:00
Thurs., Fri. 8:30 to 9:00, Sun. 10-5:30
in Sidney's "Downtown"—Across from Sidney Hotel
Been Serving the Peninsula for 15 years

CANADA GRADE A BEEF SIRLOIN STEAKS ..... lb. 2.49
CANADA GRADE A BEEF PORTERHOUSE STEAKS ..... lb. 2.89
CANADA GRADE A BEEF T-BONE STEAKS ..... lb. 2.75
CANADA GRADE A BEEF WING STEAKS ..... lb. 2.59
SWIFT WIENERS 1-lb. pkg. 1.19
FROZEN YOUNG TURKEY ... GR. A lb. 99¢ 20 lbs. and up While Stock Lasts
SCHNEIDERS MINI SIZZLER SAUSAGES 1 lb. 1.39
TIDE DETERGENT 12 litre box 6.49
MAZOLA CORN OIL ..... 3 litres 5.88
B.C. FANCY RED DELICIOUS APPLES ..... 4 lbs. 1.00

Diamonds made beautifully affordable.
Now at Grassie's for a limited time only!
SAVE 25%
ON SUPERB SOLITAIRES
mounted in rings or pendants!
For a limited time only, the diamond she's always wanted, at a price you didn't think could be possible. Although they're not our usual Grassie's exceptional quality, only an experienced gemologist could tell the difference. The colour, cut and clarity are superb. The look is traditionally elegant. And the prices . . . unbelievable! Naturally, all come with the famous Grassie's Diamond Guarantee. And all are an excellent investment. Prices include your choice of mounting in 14k gold ring or 14k gold pendant with chain.



1/2 Carat Diamond Special (50 points) REG. Price: $1450.00 NOW ONLY: $1087.50
3/4 Carat Diamond Special (75 points) REG. Price: $2900.00 NOW ONLY: $2175.00
The above prices are examples only.
Prices will vary depending on size of the diamond and mounting you select.
Forever Yours
Chargex
MasterCharge
American Express
and Grassie's
Credit Acct. Welcome
Grassie's Since 1886
MAYFAIR SHOPPING CENTRE, 385-2744 1209 DOUGLAS ST., 385-1911
● 566 SEYMOUR ● 4517 W. 10th ● PACIFIC CENTRE ● PARK ROYAL ● BRENTWOOD ● LANDSDOWNE ● GUILDFORD ● COQUITLAM CTR. ● COTTONWOOD CTR. ● NANAIMO ● PORT HARDY ● KAMLOOPS ● VERNON ● KELOWNA ● REVELSTOKE ● PARKSVILLE ●

McKitka guilty of kickbacks

NEW WESTMINSTER (CP) — Controversial former mayor Ed McKitka showed no emotion when he was convicted Friday of demanding kickbacks and abusing the trust of his office in 1977.

McKitka, who will be sentenced next Friday, remained silent as he left the courtroom but his lawyer said the conviction will be appealed.

The flamboyant politician had survived two inquiries into similar allegations while he was mayor of Surrey.

The B.C. Supreme Court jury found him guilty of seven of nine criminal charges against him relating to his disclosure of confidential zoning information to developers and then demanding benefits from them.

McKitka, 45, now a Surrey alderman, was convicted of four counts of breach of trust, two counts of unlawfully demanding a benefit, and one count of threatening a Surrey alderman. The jury did not return a verdict on a related breach of trust charge after Mr. Justice George Murray told them that one of the charges could be considered redundant if they returned a guilty verdict.

He was found not guilty on one count of unlawfully demanding $100,000 from Ray Loewen, a former Social Credit member of the legislature.

In B.C., politicians sentenced on criminal charges are automatically removed from office and barred from running for office again for five years.

Loewen testified that McKitka demanded a $100,000 bribe for helping him to obtain a land-use contract for a multi-million-dollar commercial development.

McKitka denied the allegation and called Loewen a liar.

The other charges said that McKitka:

— Breached the trust of his office by misleading a local farmer about the value of his land and by trying to obtain the property for himself;

— Breached trust by favoring a development project in which developer Walter Link had an interest;

— Disclosed confidential information to Link about a proposed road extension;

— Breached trust by his conduct in relation to property in a proposed Surrey town core;

— Disclosed to Link the location of the proposed town core;

— Demanded a benefit from developer Joe Beck for helping to pass a council resolution relating to a land use contract for a large commercial development;

— Unlawfully demanded a benefit from Link as consideration for helping to pass a council resolution relating to the future extension of a road in the municipality;



McKitka leaves court after convictions

Building trades ask $3.50 hike

VANCOUVER (CP) — The B.C. and Yukon Building Trades Council is seeking an increase of $3.50 an hour in a total package presented Friday to Construction Labor Relations Association.

A spokesman for the council, representing 45,000 workers in 17 international unions, said his group wants a two-year agreement, provided CLRA agrees to a cost of living clause and a wage increase during the second year.

Ron Gautier, chairman of the union bargaining council, said if CLRA won't accept the terms, the council will seek a one-year agreement.

Gautier said workers have had their purchasing power eroded by inflation and the council is looking for a substantial catch-up increase this year.

CLRA negotiates for about 825 contractors who handle about 80 per cent of construction work in B.C.

Oil shipping probe urged

Every aspect of the shipment of oil along B.C.'s west coast should be investigated, Senator Ray Perrault said Friday.

Perrault, government leader in the Senate, said the oil ports inquiry held by University of B.C. professor Andrew Thompson provided much environmental knowledge.

But Perrault said all the environmental and ecological studies should be compiled with political and economic studies to develop a strong case for the Foothills Pipe Line overland route.

"In view of the re-emerging urgency of the problem, I think that we have to step up our offensive," he said. "There will be hearings in the United States with respect to this matter. I'd like to see strong Canadian advocacy there based on a report of that kind."

Perrault met Premier Bill Bennett to discuss matters of mutual concern, including how B.C., which did not elect any Liberal MPs in the Feb. 18 federal election, can be better represented in Ottawa.

The senator also said the Liberals will make a statement within the week on funding for Trident Aircraft Ltd. of Sidney which recently laid off its 100-man workforce after the previous Conservative government rejected further financial aid to the aircraft firm.

BCRIC criticism dismissed

VANCOUVER (UPC) — B.C. Resources Investment Corp. President David Helliwell said he was disappointed BCRIC share prices were dropping while the holding company decides whether to exercise its option for purchase of 24 percent interest in Kaiser Resources Ltd. for $160 million.

Helliwell dismissed criticism from the investment community that the acquisitions would make BCRIC a giant holding company instead of a robust operating company.

He blamed the investment community for fueling investors' fears. The stock closed Friday at $7.45, down $1.55 since Tuesday when BCRIC acquired a 14.1 percent interest in MacMillan Bloedel Ltd. and an option to buy a 24 percent interest in Kaiser.

"People don't realize we haven't bought Kaiser yet," Helliwell said. "We've only got an option on it and 45 days to make sure we really want it.

Union slams mill closing

VANCOUVER (CP) — The Canadian Paperworkers Union slammed the provincial government Friday for its handling of the closure of the Ocean Falls pulp mill.

The union, which represents the 410 mill workers, said in a statement it was shocked at the closure announced Thursday and that current employees should have priority for the 100 new jobs created when the mill is converted into a sawmill and wood chip operation.

The CPU complained that the government had not consulted the union at all before making the announcement.

The union said the issue of new jobs must be resolved immediately so employees can make decisions about their future.

"Surely the employees of a government-owned corporation could expect better treatment than was dished out yesterday," it said.

"The CPU views the actions of government in the handling of the entire Ocean Falls issue to be nothing short of disgraceful."

CPU representative Brian Payne said in an interview that union officials met with Premier Bill Bennett Jan. 16 and were told that a decision would be made regarding Ocean Falls in two months, and that the premier would visit the town in April.

Ray Williston, chairman of B.C. Cellulose Corp., which operates the mill, blamed the closure on losses which now total $20 million.

Ray Skelly (NDP — Comox-Powell River) said the closure will deal a death blow to the community.

Skelly said the people of Ocean Falls had learned about the turn of events from newspapers Thursday morning.

"This was an extremely callous thing to do," he said. "He" (Bennett) had given assurance that there would be no move on Ocean Falls without consultation with the people."

QUESTION: How can I be sure my call to NEED is confidential?
ANSWER: Our Volunteers are specifically trained to respect the rights of every caller. Part of that respect means not repeating any information about a call outside of NEED. NEED Volunteers sign commitment forms protecting both their anonymity and the caller's right to privacy.
QUESTION: How can I become a NEED Crisis Line Volunteer?
ANSWER: By calling the NEED Business line 386-6328 you can ask for an application to be sent to you. After a screening interview, NEED offers one of the best training programs in Canada, and have a dynamic roster of committed volunteers from every walk of life.

NEED
Victoria's Crisis Line
386-6323
2-23 SPONSORED BY SANDS

Holidays by Wardair

CORRECTION

In the Holidays by Wardair ad which appeared in the March 1st and March 8th issues of the TV Week Magazine, the prices advertised were incorrect. On airfares from Vancouver, the London prices advertised at $589 to $759 should have read from $677 to $838; the Manchester prices advertised at $574 to $744 should have read from $662 to [illegible]; the Glasgow prices advertised from $569 to $739 should have read $650 to $811; the Frankfurt prices advertised from $649 to $824 should have read from $731 to $891; the Amsterdam prices advertised from $619 to $789 should have read from $699 to $863. The ad appearing in the March 15th edition of the TV Week Magazine will have the correct prices. Holidays by Wardair regrets any inconvenience these errors may have caused our customers.

IRAN
&
ISRAEL



"In the days of these kings the God of Heaven shall set up a kingdom that shall never be destroyed, and the kingdom shall not be left to other people, but it shall break in pieces and consume all these kingdoms, and it shall stand forever."

ANCIENT PROPHECIES PREDICT PRESENT DEVELOPMENTS IN IRAN (PERSIA) AND ISRAEL. OUR FUTURE IS AT STAKE! COME AND CONSIDER WITH US WHAT THE BIBLE REVEALS.

ILLUSTRATED BIBLE ADDRESS PRESENTED BY
THE CHRISTADELPHIANS
1396 McKENZIE AVE.
TUES. MARCH 11, 7:45 P.M.
ALL WELCOME

SAFEWAY

Sunday
Features at
SAFEWAY

Canada Safeway Limited

Stores Open 10 to 5
Prices Effective: March 9th
In All Your Safeway Stores in Greater Victoria, Colwood and Sidney.
Hillside and Shelbourne Store—Closed Sunday

Side Bacon
Sliced
Eversweet
500 g package ..... lb. 99¢

Fresh Coffee
Nabob
Regular or Drip
1-lb. (454 g) pkg. ..... lb. $2.89

Margarine
Blue Bonnet
(1.36 kg)
package ..... 3 -lb. pkg. $1.69

Bathroom Tissue
Cashmere
Assorted
1 ply.
Pkg. of ..... 4 rolls 79¢

French Fries
Scotch Treat
or Scotch Buy
Frozen. 2-lb.
(907 g) package ... 4 for $1.00

All Purpose Flour
Robin
Hood ..... 10 kg bag $3.99

Assorted Peas
Taste Tells
Choice. 14-fl.-oz.
(398 ml) tin ..... 3 for $1.00

Green Peppers
Mexican
Medium
(85¢ kg) ..... lb. 39¢

Sales In Retail Quantities Only —
We Reserve the Right to Limit Quantities.
. . . and a little bit more
Everything you want from a Store
SAFEWAY
CANADA SAFEWAY LIMITED

Victoria Times

ESTABLISHED IN 1884

COLIN D. McCULLOUGH, Publisher
GORDON R. BELL, Managing Editor BARBARA McLINTOCK, Editorial Page Editor
Proprietor — Victoria Times Division of F. P. Newspapers Ltd., 2621 Douglas Street, Victoria V8W 2N4 Telephone 382-3131

SATURDAY, MARCH 8, 1980

Public inquiry needed

Richard Vogel did the only thing he could yesterday. He stepped down from his position as deputy attorney-general until an investigation into his conduct has been completed.

The person who may have to do much more than he has so far done is Attorney-General Allan Williams.

In light of the serious allegations made against Vogel in a CBC investigation, Williams has done two major things: he named the head of the court services division the acting deputy attorney-general, and he undertook to make a thorough personal investigation into the allegations.

Neither of these steps is enough to inspire confidence that the matter will be cleared up properly.

The first step Williams took was the appointment of the head of the court services division as the acting deputy minister. The inappropriateness of this decision has nothing to do with the individual in question who is a long-time, highly respected public servant. It has to do, rather, with the inappropriateness of appointing someone from that specific division to head the entire department.

In his report on judicial independence made public last week, Mr. Justice Peter Seaton wrote at length about the need for a more independent court services division. Court services is really a part of the judicial branch of government, not the executive, he said, and to tie it too closely to the other parts of the attorney-general's department is to risk an erosion of judicial independence. It is hard to think of a way of tying it more closely to the rest of the ministry than to have its head also acting as deputy minister.

The second step Williams has taken is to promise that he will undertake immediately a thorough review of the allegations made. He will, he told the legislature take further action if it appears to be warranted after he has finished his review.

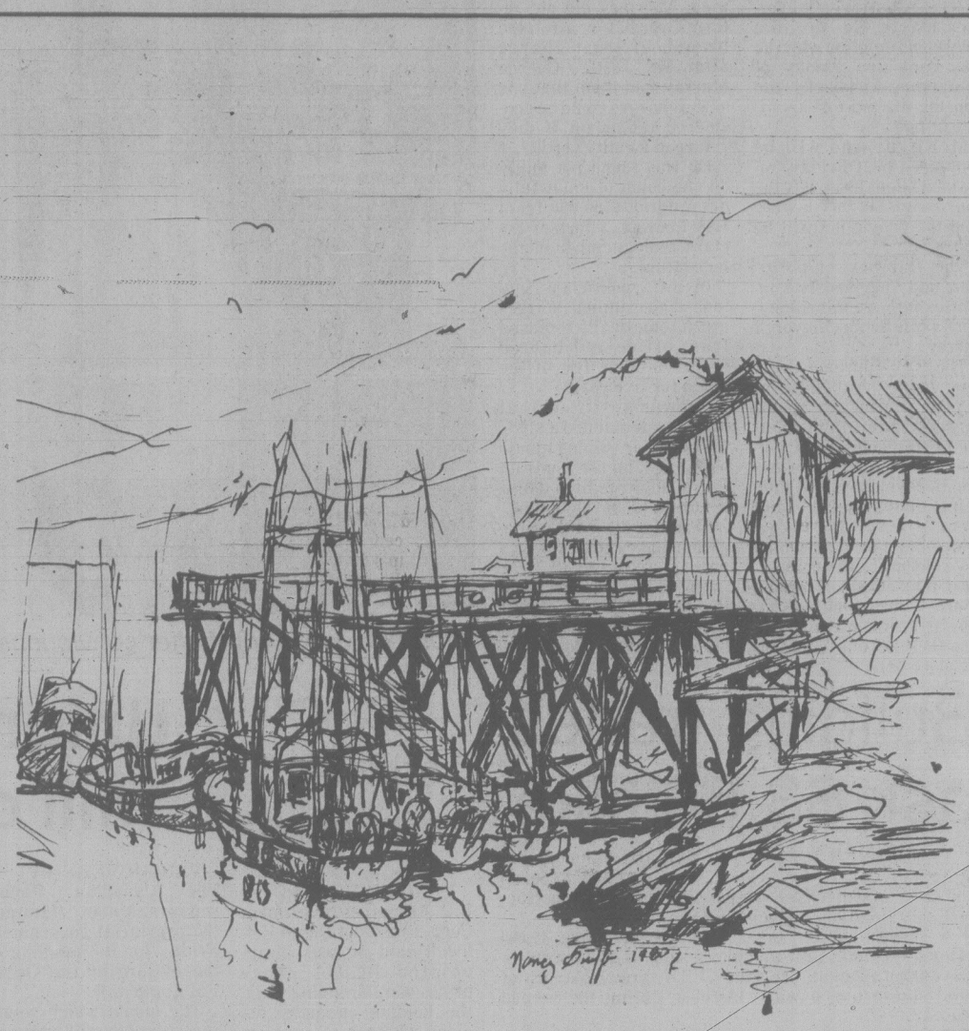
That simply isn't good enough. Williams, a man with a high reputation for personal integrity, may conduct a perfectly unbiased inquiry into his deputy's conduct, but he will never be able to convince the public of his impartiality. No matter what the results of Williams' review, justice would not be seen to be done. And there is nowhere that maxim is more important than in the attorney-general's ministry.

The need for an obviously independent and public inquiry is even greater because of lingering public suspicions about the handling by the ministry of the Bill Ritchie affair and the RCMP report on "dirty tricks."

If the public needs an independent inquiry to reassure it that justice remains sacrosanct in B.C., no less does Vogel himself need one. Ritchie's continuing place in the government backbenches bears mute testimony to the damage that can be done to a public official when he is not allowed to defend himself in public from accusations made against him.

The allegations made against Vogel now are more serious than the ones that prompted the Seaton inquiry in 1979. Williams should ask cabinet immediately to appoint a federally-appointed justice of Seaton's calibre to begin a similar public inquiry into these matters.

Until he has done that, he has not met his obligations to his staff or to the public in working to clear up this most troubling affair.



Fish boats at Cow Bay, Prince Rupert — by Nancy Griffin

UVic Forum

Nature's nuclear reactors

By R. M. PEARCE

Two billion years ago a nuclear chain reaction started in a uranium-rich vein of ore in West Africa. It can now be revealed that this unlicensed reactor ran for 200,000 years with neither protective covering on the fuel nor containment building and that no environmental impact statement was submitted.

Twentieth century nuclear engineers well know that a nuclear chain reaction cannot sustain itself in ordinary water and uranium as it naturally occurs; in natural uranium there is only a small amount of the useful component U235 and too much of the non-useable component U238.

Possible in theory

However, in geological time, natural uranium has not always had this shortcoming: U235 was relatively more abundant during the early history of the earth because its disappearance rate (through radioactive decay) happens to be more than six times faster than that of U238. Thus we can categorically state that a chain reaction in natural uranium and ordinary water could have been sustained two billion years ago, in Precambrian times.

Although in retrospect this seems clear, the announcement by the French Commissariat a l'Energie Atomique (CEA) in 1972 that the fossil remains of a natural reactor had been discovered at Oklo in what is now the Gabon Republic in West Africa was greeted with some skepticism.

Perhaps there was some reluctance to admit that modern man's technological prowess in nuclear engineering had been pre-empted by nature two billion years ago. However, two years of feverish research work at the ancient reactor sites confirmed the CEA's interpretation, and the scientific findings were summarized in 1975 at a specially convened conference. One of the conference sessions was convened at a dramatic site on the floor of the open cut pit mine at Oklo on top of the fossil reactor site.

The generally accepted picture of what happened at Oklo is as follows: About two billion years ago the uranium from an entire water shed became concentrated at some local deposits in the delta of a river system. A nuclear chain reaction was established and continued for approximately 200,000 years until it had significantly depleted the U235, and the chain reaction stopped.

The system was not explosive and appears to have run at a level of some tens of kilowatts; the water which is necessary for the reaction to proceed was expelled when the power level became too large. A total of six natural fossil reactors have now been found at Oklo in a uranium ore vein approximately one meter thick and approximately 20 meters long.

It is interesting that the period of time involved since the Oklo reactors shut down is so long that the radioactive wastes are now too weakly radioactive to provide any useful data.

A more conventional chemical assay method called mass spectrometry had been used to unambiguously identify exactly where, and for how long, the chain reaction took place. Clearly the Oklo phenomenon affords workers in radioactive waste disposal technology a unique opportunity to study any possible migration of wastes with a time scale and mass of wastes which cannot be equalled in an experiment.

It has been estimated that approximately six tons of radioactive wastes were produced at Oklo. This is equivalent to running a 1,000 megawatt CANDU reactor for 15 years without any protective covering on the fuel or containment building!

Elements displaced

Experts at the Oklo conference concluded that the "escape of radioactive products from the Oklo reactor zone was quite limited". The heavy atomic elements have remained fixed, but in the intervening two billion years there has been some displacement of elements such as xenon, rubidium, barium, molybdenum and iodine.

The search is on in several countries for further fossil reactors. Some experts feel that the prospects of finding additional reactors are good, and one can even speculate that we have unknowingly mined some fossil reactors in the last few decades.

R.M. Pearce teaches physics at the University of Victoria. UVic Forum is a joint project of UVic and the Victoria Times, co-ordinated by professor Richard Powers. Opinions expressed are those of the author.

Allan Fotheringham

Losing nerve and respect

VANCOUVER — A politician can survive many things: Dullness, a fuzziness in judgment, a lack of a superior brain, a tendency to reward friends.

The one thing he cannot survive is lack of nerve.

This unwelcome affliction has struck the strangest victim in the land — a former tough guy called Bill Bennett. The premier of B.C., who plays a ferocious game of tennis and drives himself close to exhaustion with his lonely workpace, is suddenly gaining the reputation of a man who panics.

It is not a pleasant transition to watch and it seems to confirm the growing impression that Bennett may be coming to the finish of a political career.

Puzzled business

The high-school dropout who made a million on his own after he left the house of his millionaire father has puzzled the entire British Columbia business community with his latest example of faintheartedness.

Just two days before the opening of the legislature, Bennett announced a mystifying seven-year ban on the exploration and mining of uranium in the province.

What was so silly about the announcement was that a royal commission — appointed by Bennett — was about to deliver its report on the issue after two years of work.

The strange forces that now rule the Bennett decisions did not take into account that Dr. David Bates, the University of B.C. medicine and physiology professor who headed the commission, was in Australia continuing his study when his mission was suddenly aborted.

"We are back in the days of superstition and witchcraft," said Rick Higgs, manager of the B.C. and Yukon chamber of mines. More likely, we are back in the days of stage fright.

What appears to have buckled the Bennett knees was the threat of a major demonstration (a regular feature of B.C. street theatre) at the televised opening of the assembly.

Members of Greenpeace, the Vancouver-based ecology evangelists who have become a worldwide force with their ocean expedition to save the whales, had planned to have trained mountaineers scale the rocky cliffs of the legislature and generally create havoc.

The thought of his parliament covered by a swarm of protestors with pick axes and scaling ropes — a sure-fire embarrassment to delight national if not international TV — was too much for the premier.

Bennett, in killing the royal commission, cited the "fears expressed by the people of the province relating to uranium."

All very strange, since the Bates commission outlined those fears in a preliminary report to Bennett in September. He didn't respond — until last week.

MiniWac's knuckling under to the formidable environmental pressure groups of B.C. is just the latest example of of the deterioration of his leadership.

Increasingly, the lack of nerve has displayed itself.

When the piffling little "scandal" surfaced about minor Social Credit flunkies faking letters to the papers, Bennett, instead of dealing with it swiftly and decisively went on holidays and let his underlings fumble it into something major.

When premiers Peter Lougheed and Allan Blakeney were conferring with then-prime minister Joe Clark on energy pricing, Bennett was off again to the California sun and further Keystone Kops confusion to the extent that his own office in Victoria claimed not to know where he was.

Perhaps most damaging of all in the long run, Bennett blithely announced that he would be in Hawaii on Feb. 18, wouldn't be voting and left the clear impression that he didn't think the whole thing was worthwhile since the Liberals were going to get back in.

Like Rene

It left the premier of B.C. aligned with the views of Rene Levesque who hadn't bothered voting either and could see no reason to bother with a federal exercise.

The puzzling loner who is Bill Bennett was criticized within his party during his first few years because of his intimidating manner toward the academically trained cabinet ministers he inherited.

Now the criticism is not that he is a bully. The word is that he has lost his nerve. He has certainly lost the respect of the voters.







Barbara McLintock

A global dream

It's one of those crazy dreams that's almost too big to be contemplated. A plot of land alongside the Patricia Bay Highway that is now ready to be turned over to Saanich municipality. A well-known television and film actor who is looking for a new challenge. And a tiny group of Victorians determined to build a replica of Shakespeare's Globe Theatre and begin a full Shakespearean festival.

It is, in itself, such stuff as plays are made of.

Yet, listening to the actor (Barry Morse of *The Fugitive* fame), and the group that Morse describes as "able desperadoes", there is a strangely compelling quality about the conversation. Their belief in both the worth and the practicality of the project is so strong that it is difficult not to become a believer too.

They know that the festival would be a major tourist attraction for the Victoria area and a major addition to the arts scene of all western Canada. They know that a full working replica of the Globe (complete with thatch and dozens of true standing-room-only places) would be unique in the world, something never before accomplished.

They know that it is a good, honest, worthwhile dream. And somehow that is enough.

It isn't enough, of course. The "able desperadoes" know it too. They know that the dream can be made to live only with the infusion of land (apparently settled now that Saanich is assured of receiving the Maltwood site at Royal Oak), construction, actors, producers, and money. A great deal of money, although no exact (or even inexact) price tag has yet been hung on the scale models of the Globe.

To date, the group is remarkably vague on these practical matters. They can give no estimate of either the capital or operating costs of such a project. They are unclear about construction details. (Shakespeare had neither fire regulations nor the National Building Code to worry about, and it seems questionable whether suggestions of fireproof thatch and extra fire exits will be enough to satisfy a fire marshal.) They either do not know or decline to say where their financing will come from. They talk about exceptional and widespread community support, but produce nothing more than some help from the local Real Estate Board in such matters as sponsoring a Rudy Vallee benefit concert. They say they hope and expect to open sometime during 1981 but have no concrete timetable as to what will happen when. They know they wish to concentrate on Shakespeare's 37 plays, but cannot say how they might develop a company of Shakespearean actors.

Morse must not be blamed for this. At the time he was introduced to a press reception as the group's new artistic director, he had been hired by them for less than 24 hours.

But the group itself has been working on the project for months and it seems odd that no one anywhere has any idea of these practical details.

Yet still, for all their vagueness, impracticality, and lack of detail, their conversation is compelling. Morse, who appears to have the ability to sell eight-cylinder cars to people waiting in a two-mile gas line-up, exudes enthusiasm. He talks of receiving advice from his wife and his doctor to find himself some excitement in a "cause", then of being phoned by the group (officially called the Lord Chamberlain Players' Society) within a matter of days. His speech is a delightful combination of sincere dedication, humor and whimsy, liberally sprinkled with appropriate Shakespearean quotations.

The "able desperadoes" cannot fit words and numbers to their dream, but they have a colorful and unwavering picture of it in their head, and they can communicate that picture clearly and well. They can make every person present in a room see a rough, wooden theatre, perhaps a little dim and dark, with Shakespearean actors dressed in bright-colored costumes, reciting the words of the plays before an applauding, cheering crowd of hundreds.

It's not a bad dream, that.

What the rest of Victoria must hope is that the dreamers can conjure up enough practical experience and know-how, and enough financial help, to allow it to come to life for them — and for all of us.

Ellen Goodman

The sperm conceit

BOSTON — A dozen years ago, when William Shockley first began talking about improving the stock of the human race, nobody knew that he was going to try to do it all by himself.

Back then, you may recall, the man who won a Nobel Prize for making transistors starting talking about making babies. He believed that the world would be better off with more smart people than dumb people, and that intelligence was inherited.

Therefore, he suggested that the best way to improve the world was to set up sperm banks for very smart men and impregnate very smart women. As an amateur geneticist, he sounded like an expert in making transistors.

Well, now it turns out that a 74-year-old California businessman, Robert K. Graham, has actually founded an exclusive sperm bank. In what sounds like a Woody Allen script, he solicits donations from Nobel Prize scientists only — Peace Prize and literature prize winners need not apply. And guess who was among the first three donors? William-Father-of-the-Year-Shockley.

When I first heard this piece of news out of the *Los Angeles Times*, I was stunned by the sheer conceit of the donors. The belief in the superiority of your sperm — even 70-year-old sperm — can only come from long nights spent re-reading the Stockholm speeches. If ego is carried along by the DNA, the three women impregnated so far in this program will give birth to a trio of miserably conceited little monsters.

The Repository for Germinal Choice (I did not make that name up) is a phallic symbol . . . without the symbolism. But there is more here than meets the ovum.

In the past two weeks, we have had this bulletin about a sperm bank for propagation of elite in California and another tale about a program for sterilization of 4,000 "misfits" from 1922 to 1972 in Lynchburg, Va. These are both entries in the historic annals of genetic control.

For over a century, the U.S. has debated whether heredity or environment is most important in determining the physical, mental and "moral" health of a human being.

In mid-19th century Massachusetts, the poor Irish who lived in slums with virtually no health care had a higher infant mortality rate than others. An extensive study conducted by Massachusetts Brahmins blamed it on their "weaker genetic stock." After the First World War, when the country went through a fit of xenophobia, they used I.Q. tests at Ellis Island to "prove" that most of the Jewish, Hungarian, Italian and Russian immigrants were "feebleminded."

In the same vein, an old study of Harvard College graduates lamented the fact that the educated Harvardians under-reproduced themselves. Early birth-control advocates put it bluntly: "More children from the fit; less children from the unfit."

In short, the situation at Lynchburg was only a more efficient example of a fairly popular concept. People categorized rather blithely as retards and "misfits" — including young women who were committed for being sexually active — were to be prevented from polluting the genetic pool. No one ever proved that they had genetic diseases.

Well, in the 1930s, due to a well-known eugenicist named Adolph, a lot of these theories fell into disrepute. But they started percolating up through the surface of social reform again about 10 years ago when Arthur Jensen, Richard Herrnstein and, yes, "Papa" Shockley started putting forth theories that I.Q. was largely inherited.

Shockley not only endorsed the concept of "increasing the people at the top of the population" but also of "reducing the tragedy of the genetically disadvantaged at the bottom." Not coincidentally, he believes that blacks are genetically less intelligent than whites. Here we go back to Ellis Island.

There are reasons why the notions of "genetic inferiority and superiority" become popular from time to time. When we lose confidence or interest in reforming the environment, we are more likely to blame genes.

If an underclass exists in a democratic society, we want to blame their "stock" rather than our system. When the economic times are hard, I think we are also more likely to think in terms of controlling people rather than helping them. When social programs seem messy and complicated and exhausting we turn to the efficient engineering of science.

It all sounds so logical. Cast genius sperm upon the world, like Johnny Appleseed, and you will get a crop of geniuses. But genetically it just ain't so. Furthermore, the definition of a successful human life isn't as simple as that of a successful race horse. Genius is more than genes.

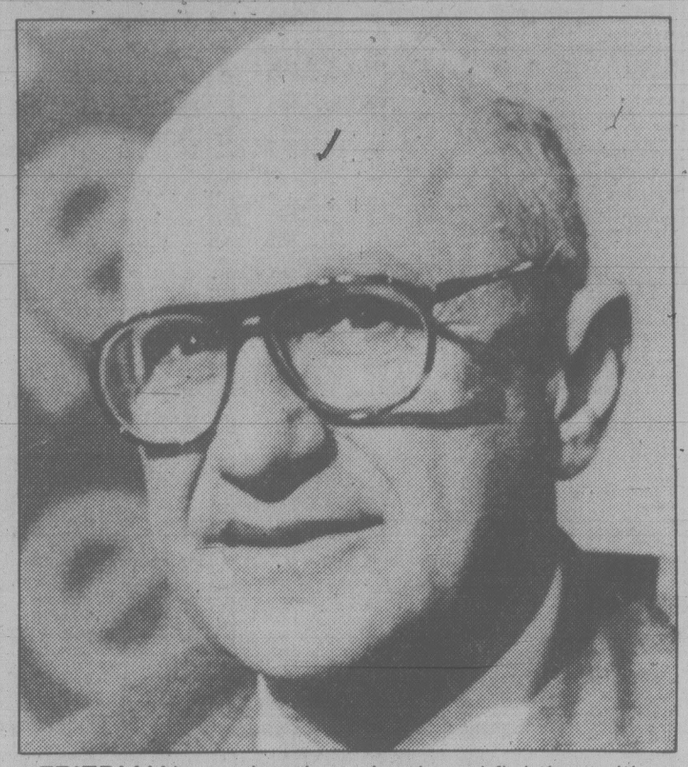
And if you're in the market for some Shockley sperm, think about this: You might end up with the genes of a lousy geneticist instead of a decent transistor.

Boston Globe



THATCHER
. . . recession ahead

Economic guru's policy stirs storm in Britain



FRIEDMAN . . . plugging a book and fighting critics

The crusader comes a cropper

By LEONARD DOWNIE Jr.

LONDON — Crusading conservative economist Milton Friedman, whose free-market philosophy seemed to have found its crowning jewel in the policies of Margaret Thatcher, has stumbled into a political storm here over how the British prime minister has put his theories into practice.

Thatcher has come under attack from increasingly aggressive critics in Parliament and the press, including influential dissidents in her own cabinet and Conservative Party, because her survival-of-the-fittest policies appear to be accelerating rather than slowing the rapid deterioration of the British economy.

While she has been following the Friedman formula of restricting the money supply — cutting public spending and reducing government involvement in the economy — there have been alarming increases in inflation, unemployment and interest rates.

The auto, steel, shipbuilding, textile and other ailing manufacturing industries have continued to sag and a damaging steel strike has entered its third month. According to the latest independent economic forecasts, Britain is entering its worst post-war recession, which could last for the next two years.

Thatcher's critics turned their fire toward Friedman when they found him here the past few weeks proselytizing in a BBC television series, delivering university lectures, meeting with Thatcher and her top economic advisers at 10 Downing Street, and promoting his U.S. best-seller *Free to Choose*, just published here.

In a running debate with Friedman on television and in the press, opposition politicians, labor leaders, liberal economists and commentators and even some captains of industry castigated his theories as simplistic, out-of-date and dangerously divisive.

Smiling reassuringly throughout, the short, balding University of Chicago economist remained calmly confident in the eye of the storm, happy to have to have won so much attention for himself and his crusade for capitalism.

Winner of the Nobel Prize in 1976, in recognition of the growing influence of his "Chicago School" advocacy of free-market economics and "monetarist" theories about controlling inflation by controlling the supply of money, Friedman sees Thatcher's test of his policies as vital to their wider acceptance in the United States.

"What happens here in Britain will have a very important influence in the U.S.," he said in an interview before returning home. "If Thatcher succeeds, it will be very encouraging. It is a fascinating experiment, and a good deal depends on it."

★ ★ ★

But critics such as Britain's ranking labor leader, Len Murray, general secretary of the Trade Unions Congress, fear that "adoption of Prof. Friedman's monetarist policies (is) leading to the destruction of our productive industries and an attack on the welfare state. If we go along with these policies for much longer, we could end up like a banana republic on which Prof. Friedman is such an expert."

In his televised lectures here advocating the elimination of all government interference in free enterprise, from minimum wage laws to social welfare programs, Friedman has cited the economies of Japan, South Korea and Malaysia as contemporary examples of where "the invisible guiding hand" of an unfettered free market predictably has produced profits.

In one of the BBC debates staged here after each lecture in the series, televised earlier in the United States, a leading liberal economist at Cambridge University, Bob Rowthorne, accused Friedman of misleading his audience by "oversimplifying" the development of those Asian countries and economics in general.

Industrialist Lord Kearton, former chairman of the Courtaulds Chemical conglomerate and the British National Oil Corp., told Friedman he was impossible to argue with because he had made this theories into "a religion" and "had become a world figure because you don't let anyone else get a word in edgewise."

A leader of the left wing of the opposition Labor Party, Eric Heffer, wrote in *The Times of London*, "Despite his academic qualifications and Nobel Prize, Prof. Friedman is, like Mrs. thatcher's government, only up to A-levels (high school requirements) in his economic thinking. His theories are so simplistic that one could be forgiven for believing he looks upon the people as having a mental age of no more than 15 or 16."

Leading liberal columnist Peter Jenkins of *The Guardian*, arguing that "the Thatcher revolution is nearing the end of its first flush of enthusiasm" because its policies are not working, added: "As for Friedmanism, the master's weekly appearance on television cannot be doing much in steady the Conservative Party's nerve."

"So this is the guy Margaret and Geoffrey have been going on about," Jenkins observed, referring to Thatcher and her chancellor of the Exchequer, Geoffrey Howe, "this potty-sounding professor wearing the confident smile of a flat-earther who seems to think that we should shut up shop and 'buy Chinese.' "

Even the conservative elder statesmen of economic commentators here, Samuel Brittan of *The Financial Times*, distanced himself from Friedman. Arguing that Thatcher's critics made the term monetarism a "scare word" synonomous with her entire rightist philosophy, he insisted that monetarism was not "the same thing as the world outlook of Prof. Friedman."

While a less confident warrior for his cause might have broken and run under this barrage, Friedman stood his ground. He said he expected nasty attacks here because "in the Oxford and Cambridge tradition there is more emphasis on debate points and ad hominem attacks, more emphasis on effect and less on substance."

"But much more fundamentally," he said, "Britain, and much of the world, is at a turning point after a 50 to 60-year run of Fabian socialism." Thatcher's election in his view could mark the turning away from the welfare state back to the free-market economies of the 19th century.

★ ★ ★

"Mrs. Thatcher was elected to produce dramatic change and that's what she is trying to carry out," Friedman said. "That's why opinions are so strong."

He believes the intellectuals who sneer at him here are now out of step with "the bulk of public opinion in both Britain and the United States, which is more in line with my views and Mrs. Thatcher's."

She and her cabinet will succeed in the end if they stay on course through predictably difficult months ahead, according to Friedman, although he would like to see them make still more government spending cuts.

"I'm not surprised at the resistance right now," Friedman said. "Cutting government spending is like making an addict go through withdrawal. No alcoholic likes you to take away his bottle."

"But if they do stick to their policies and two years from now they begin to show effects," he added, "people will be singing a different tune."

The Washington Post

Letters to the editor

He didn't vote

The premier of B.C. stated to the press that he would not vote in the Feb. 18 federal election. In this instance he was true to his word. This was one promise he kept.

As one who served overseas in the Canadian Army during World War II, I find this appalling and disgraceful. There are those who never returned, lying in cemeteries in foreign lands, who sincerely believed we were there to preserve the rights of people to a free vote in a free country.

He has set a bad example to the young people of this country and brought shame to the province. This is nothing less than a national disgrace, and I call upon the Royal Canadian Legion and other servicemen's organizations to bring him to task.

This time we are all witness to the dirtiest trick of them all. — Gordon Townsend, 927 Walker Street.

Inhumanities

This is in response to Dick Dabney's article of Feb. 25, "Of Arms and the Boy".

For years the evidence has been growing as to the inhumanities resorted to by tyrannical regimes of all political stripes, to preserve themselves in power. It is now evident that even the torture and mutilation of little children are seen as acceptable means by which to quell opposition. How long can any civilization survive, which allows such horrors to go on? Yet the indications are that western countries, including Canada, must have known something of what went on during the Shah's regime.

We may have scant sympathy for the revolutionary regime in Iran, but I feel that the demand for a full inquiry into the political crimes committed under the Shah's regime is completely justified. Evidence from such an inquiry should have worldwide publicity. Directly or indirectly, we in the West helped to maintain that regime in power. Now ordinary people everywhere need to know just how far we all have gone on the road to barbarism.

For too long we have been told that those in authority always know best, and that common sense dictates we put our own national interests ahead of merely humanitarian concerns. No argument whatever can justify the mutilation of that little boy in Iran, and yet the evidence is there that systematic torture and persecution continue to be policy in many countries throughout the world.

Let's hear our government's stand on the evidence that emerges. Did we Canadians ever condone or ignore the sort of hideous measures now brought to light in Iran? What is Canadian policy when dealing with regimes that maintain themselves in power by torture and persection? — Hanne Quillevere, 1790 Chandler Avenue.

Who can smoke?

On Feb. 26 I had the misfortune to travel to and from Vancouver via Departure Bay and Horseshoe Bay on the B.C. Ferry *Queen of Burnaby*.

We went to the cafeteria for a meal (incidentally dreadful). My husband and I went into the left hand side of the cafeteria very liberally marked "Non-Smoking." At the table directly behind us sat abundantly gold-braided officers, eating their meal, and one was, to our observation, smoking his second cigarette.

When the stewardess came to clear our dishes I asked her if this was the non-smoking section.

She replied "it certainly is," so I indicated the table behind and commented that one of the men was smoking.

Her reply was "But they're officers."

I asked "Does that make a difference?"

She went and whispered to one of the officers at the table, who glared in our direction, but the smoking continued.

As we were finishing our meal, another officer produced a package of cigarettes. My husband went over to the table and asked who was the senior officer. One replied, "I am, I guess."

My husband again reiterated, "This is the non-smoking section," to which he immediately replied "No one is smoking."

My husband replied "That's exactly why I'm asking you before this man lights his cigarette."

The attitude of the officers of this ferry, the *Queen of Burnaby*, was complete indifference. I personally find that people smoking while I am eating is most offensive, and I know that I am not alone in this situation. Presumably this is why there is a non-smoking section.

I can only assume that if this is the attitude of the officers of the *Queen of Burnaby* it is no wonder the ferry service is having problems.

It used to be a pleasure to travel on the ferries; now a trip to Vancouver becomes an exercise in frustration. Just a few years ago, the B.C. Ferry system was a service to be proud of, now it is an abysmal disgrace. — Pauline Taylor, Duncan.

Remember George

On your sport pages of Feb. 27, Ernie Fedoruk, obviously a young writer, refers to John Mariucci, assistant general manager of the NHL's Minnesota team as "the first American-born player to make it big in the National Hockey League."

Obviously Mr. Fedoruk never heard of George Owen, the Harvard graduate, who played for the Boston Bruins in the Eddie Shore era. He, too, was a defenceman. — Vince Lunny, 406 - 350 Linden Avenue.

Week's Trading at Vancouver

Distributed by The Canadian Press
Week ending Friday, March 7, 1980

Quotations in cents unless marked $. Odd lot sales marked z. Net change is from last week's close of same lot type.

Stock	Sales	High	Low	Close	Ch'ge	1980 High	1980 Low
Resource and Development							
Aaron Mng	20100	570	450	500	— 65	625	450
Abella Res	126970	300	225	245	—50	300	145
Action	78534	260	200	215	—30	290	190
Agassiz	81719	195	180	180	—10	205	135
Aleta	90100	160	135	140	+5	165	110
Altex	11300	180	175	175	—	180	150
Amer Fluor	135047	790	600	600	—150	850	270
Amr Pymd	28845	500	460	465	— 15	505	205
Amflo	93607	712	525	550	—162	900	155
Andex Mns	911600	140	110	115	—10	140	55
Anglo Bom	70750	410	350	380	+5	450	150
Arcadia Ex	291750	107	68	88	+18	107	37½
Argo Gold	16910	$8	7¾	7½	— ½	8	6
Argyll Res	96700	400	325	335	—15	400	235
Arizona Svr	18563	900	885	900	+ 10	900	610
Ascot Pete	61500	395	320	335	—60	400	165
Avino	205240	415	355	385	+25	5⅛	175
Azure	54403	175	140	142	—14	175	80
Banner	421605	550	410	440	—	75550	280
Barrier Rf	206200	180	120	126	—44	180	70
Bathurst N	72285	215	182	190	—4	250	130
Bell Molyb	6200	100	90	100	+10	100	65
Belmoral	28797	$37½	.32	32⅜	—3⅜	40¼	17½
Benpel	67400	70	60	65	+4	70	50
Benson	134800	90	66	71	—14	95	26
Betina	59500	160	125	135	—17	160	85
Bianca Res	89100	540	440	450	—	60540	400
Bison	7500	135	125	125	—5	135	31
Blk diamnd	20400	190	175	180	—5	190	100
Blackdme	17300	450	375	375	—25	450	250
Black Giant	36220	110	85	85	—25	160	85
Blue sky	66875	$14	12	12⅛	—1⅜	14¼	7¾
Brace	201863	100	78	78	—10	105	58
Brafor Cti	166200	198	175	180	—20	210	150
Brent	9160	$16	15¼	15¼	— ¾	16	11¼
Brican Res	47127	505	440	480	+ 55	505	260
Buccaneer	215380	73	45	55	+3	73	27
Cdr Res	151190	144	125	125	—17	150	52
C T Expnda	39400	225	185	190	—30	235	150
BX Dev	60135	1025	850	900	—	751025	630
Caledonia	19300	525	425	425	—	25650	420
Camero Rs	46000	69	55	55	—11	74	40
Cdn Brrnca	2000	570	530	560	+ 35	615	450
Cdn Nat res	800	$20⅛	19¾	19¾	—1⅜	21⅞	9⅜
Canalta	144400	139	105	110	—15	139	70
Carolin	2103	$22	20	20	—2⅜	28½	17¼
Casino	164100	120	85	100	+19	120	66
Castle	5325	725	700	700	+ 35	725	455
Celico Res	20300	360	325	325	—25	360	185
Charlest	280300	100	68	83	+13	100	30
Charriot	147500	420	350	375	+15	420	140
Cheyenne	67710	490	390	440	+40	490	360
Chromex	38400	50	40	40	—4	50	25
Cima Res	51967	240	187	187	—23	275	140
Cittec Mnl	106050	70	60	62	—8	70	28
Claymore	131050	90	67	75	+9	90	46
Cobre	200817	238	160	180	—32	238	78
Colby Mns	145360	370	330	330	—20	380	145
Colonial	44533	575	450	475	—	50575	420
Comaplex	8325	850	750	775	—	25850	490
Comet Ind	48200	100	73	75	—15	100	35
Cominwith	39500	80	60	60	—12	85	42
Conam Res	109600	270	220	225	—14	395	220
Conbeau	94067	70	50	55	—7	70	42
Con Bound	37766	130	105	105	—10	170	95
Con Cinola	104110	2175	1787	2100	+325	2175	85
Con Five Str	72290	425	315	315	—40	429	270
Con Slr Butt	68450	75	55	64	+5	75	30
Con Slr Rdg	44400	165	140	155	+15	165	105
Con Trn Col	28700	98	77	77	—23	155	75
Cont Svr	43450	980	95	875	—105	1000	95
Cpr Giant	58050	300	260	280		340	125
Cpr Lake	275700	95	53	60	—24	96	42
Coralta	152200	750	560	662	+ 77	750	370
Corporate	21100	200	179	180	—15	220	130
Cosmos	49904	105	70	74	+2	105	40
Covnex Dev	12800	170	160	160	—10	200	150
Cream	206900	190	125	135	—45	190	72
Cube Res	75100	175	120	129	—6	175	55
Cusac Ind	48840	770	640	675	—100	790	640
Dankoe	38368	570	515	525	—	15625	70
Darkhawk	36500	130	105	110	—10	130	65
David Mnrl	44293	950	850	850	—	251025	560
Davenport	57217	90	66	66	—18	90	50
Davis Keys	32100	90	78	78	—2	120	60
Delta Pete	193290	720	550	570	—150	750	400
Diepdame	87050	295	230	240	—2	295	110
Dominion	312200	85	62	65	—10	85	52
Dora Ex	152665	300	225	235	—45	300	120
Dual Res	31100	200	175	175	—5	200	95
Dundee Pal	200	130	130	130		130	80
Dunganon	30000	73	60	60	—10	78	30
Dusty Mac	79301	850	625	675	+ 50	850	135
Eagle Rvr	111400	185	130	135	—45	185	38
Early Bird	133500	60	42	42	—2	60	25
Elfron Sec	6000	50	40	45	+5	50	35
Enex	134540	200	170	180	—10	205	95
Enterpris	60760	290	225	225	—50	290	125
Equity Svr	21005	543	39½	40	—2	44½	33⅛
Forum Res	60713	240	180	190	—25	240	55
Futurity	189100	70	61	65	+1	70	38
Galaxy City	13100	55	47	47		55	30
Galveston	30900	400	350	350	—15	455	330
Gen Engy	117805	215	180	205	+24	215	90
Geodome	32550	305	270	270	—20	350	135
Giant Ex	42330	48	40	45	—2	52	25
Giant Reef	2400	270	250	250		270	155
Glamis Gld	59501	350	315	315	—5	425	80
Global	39280	115	80	90	—20	120	50
Goldbelt	10200	360	300	325	—35	410	139
Gldn Gate	95800	270	225	230	—15	300	75
Gowganda	233326	150	110	120	+5	150	55
Gt Nor Pete	209200	140	83	90	—45	170	59
Grt Pac	31300	360	320	325	—20	370	225
Greenwod	40450	450	390	415	—35	450	210
Groundstr	28740	174	150	151		180	101
Grove Ex	66950	350	280	320	+5	350	250
Hallmark	141800	150	130	130	—10	155	61
Hecate Gld	196675	180	125	150	—25	180	50
Hercon Res	47874	575	450	450	—125	600	355
Hiland Crw	32678	180	165	165	—5	185	135
Highwood	221900	280	190	205	—70	280	101
Host Vent	31800	220	190	195	—25	225	75
Ice Station	43500	163	131	131	—34	185	131
Imprl Met	251749	195	101	101	—39	195	45
Initial	62860	89	71	74	—16	90	53
Intercep	8200	150	140	145	—5	160	140
Intl Balfour	8100	375	330	350	—20	425	290
Itl Brnmac	113560	110	75	83	—12	110	34
Intl makao	2000	230	200	200		230	
Itl Shasta	21160	160	145	145	—10	178	145
Intl Stanrd	121890	265	180	225	+25	265	58
Intrnetwk	34999	40	28	35	+9	40	16
Invex Res	225450	310	231	250	—25	310	210
Iona Silver	119985	575	455	540	+ 80	660	375
Jet Star	105850	375	48	285	—65	375	48
Joy Ind Ltd	294367	185	110	155	+5	185	15
Jubilee Ex	18677	86	80	81		95	50
Kamad	1011M	350	250	295	+30	350	110
Kandahar	47583	230	200	205	—15	273	170
Karin Lake	125950	140	109	112	—18	140	70
Keith Cpr	193500	85	65	66	—15	85	37
Kelly	6720	215	200	205	—5	250	185
Kent Engy	414600	142	95	96		142	57
Klondex	58350	240	175	198	—2	240	145
Knoby Lak	48779	350	240	250	—75	350	124
La Teko res	76483	150	125	135	+3	170	50
Laco Res	75000	160	125	126	—30	165	79
Lar Petr	157250	240	198	205	—15	240	150
Liberty	815855	540	450	450	—	30540	300
Lincoln	93074	780	650	665	—110	780	281
Lion Mines	27785	350	250	250	—70	395	200
Logtung	21800	420	360	385	—15	420	240
Lorcan	43800	350	300	310	—25	350	160
Lornex	6765	$58	50	51	—4	58	35½
M cp Res	123450	165	125	137	+12	165	55
M M Prcpn	161800	99	75	83	—7	99	51
Mcln Expl	11700	205	175	200	+25	230	170
Magnum	10000	98	90	92	+2	105	51
Makaoo	82050	80	72	75		80	45
Manchstr	85341	105	80	85	+8	105	58
Marbaco	6440	160	150	150	+5	180	80
Marge Entr	77000	75	50	50	—15	75	19
Mark V	7800	125	110	122	+12	160	100
Mvrck	5225	525	475	475	—	50645	475
Mav Ralph	62648	275	225	240	—15	275	149
Mconl Peel	32600	54	46	48	+4	60	27
Meston Lke	69000	475	380	415	+40	475	185
Mid Mtn	83341	130	115	118	—7	165	85
Mid North	10000	75	63	63	—3	90	51
Mi—Lo Pr B	4600	83	75	75		83	30
Molco ind	46017	725	562	587	—	112725	410
Mont Grnd	50925	$10	7¾	8¼	—2	10¼	7½
MOS	1000	91	91	91		115	91
Mosq Crk	58195	625	525	550	—	70650	415
Mt Sickr	47700	85	65	65	—14	85	50
Mt Wash	33500	42	37	38	+3	45	22
Mtn Stats	9400	$14⅞	13	13¼	—1½	14⅞	10
Mtneer M	226850	80	68	75	+9	80	38
Mundee	6500	130	120	125		201	90
Musto Ex	115550	250	200	230	—15	250	180
Mutual Res	103800	220	180	209	+4	220	93
NWGro Pr	3486	190	190	190		200	183
Nesbitt Mn	75740	214	180	200	—5	230	140
New Aston	47000	220	176	176	—29	220	140
N Cinch	31625	275	240	240	—25	300	210
Nwcst Slvr	128770	171	140	150	—10	185	115
N Frontier	365018	775	660	675	—	75775	380
Newhawk	19133	130	110	121	—4	130	85
New Minex	64000	390	310	310	—55	465	310
New Nadna	T1450	300	225	225	—50	320	100
N Privtr	168100	85	52	67	+15	85	33
New Scope	12540	180	167	180	+15	200	155
Ni Cal Dev	67166	$18½	15	17	—1	18½	14¼
NMX	1200	47	47	47	+7	47	35
Norco	43080	470	385	385	—65	490	270
Norex Res	284350	160	91	100	—20	160	67
Nortek En	41200	$8¾	7½	7½	— ¾	8¾	5¾
Northair	211230	625	535	580	+ 50	625	450
NA Rare	29000	45	35	37	+7	45	20
N Hart res	144200	70	55	57	—2	70	27
NS Res	176625	600	530	585	+ 55	600	375
NW Vent	19100	150	135	145		170	115
NRD Mng	50656	425	340	350	—35	435	143
Nu Energy	20600	1025	950	950	—	501150	885
Nuspar	187700	75	55	56	—8	75	45
O'Lori	144500	70	55	57	+1	75	26
Omni Res	31200	280	260	260	—5	310	250
Osec A	70603	325	230	235	—50	325	180
Pa Cassiar	38004	350	250	320	+70	350	150
Pac Coast	24700	96	80	80	—11	125	50
P Cypress	130300	515	400	405	—	95530	190
Pacific Fm	28320	131	100	110	—2	131	90
Pacific Res	461400	80	60	75	+12	80	20
Pa Acheron	130590	77	60	60	—12	88	32
Pan Arctic	72550	500	410	415	—	45500	255
Pthfndr	154500	80	62	62	—1	80	41
Pegasus	29590	920	775	800		950	700
Perry Rvr	6000	95	90	95	+5	130	55
Pnebell	6500	63	53	63	+13	63	28
Piper Pete	72125	$9¾	8¼	8¾		9¾	7
Plains P	60970	250	180	200	—45	250	150
Pondry	104300	105	86	100	+17	110	40
Prairie ene	34688	56½	5⅛	5⅛	—	7/8 6½	4¼
Princess	165900	95	70	70	—10	95	39
Prism Res	20700	560	500	525	—	45675	400
Pyx exp	63532	180	140	140	—30	180	110
QC Expl	43700	165	135	135	—15	190	120
Queenstk	59716	1087	850	850	—1101	087	600
Quintaine	79200	710	580	600		710	305
Quinstar	172475	350	250	275	—70	360	110
Rainier	111613	475	390	390	—10	475	175
Ramm vntr	47400	185	150	155	—15	185	70
Reako Exp	257805	174	115	130	—15	175	26
Redfor Mn	232250	176	150	156		180	142
Regency	68800	100	70	95	+23	100	55
Reeves	35000	63	51	55	+5	63	21
Rex silver	8200	195	150	150	—35	300	120
Rhodes Res	131883	315	225	261	—39	330	150
Rimrck	81700	65	50	55	+5	65	37
Rio Plata	222815	253	180	205	—40	253	111
Risby T	38700	115	100	100	—10	115	80
Riviera Ind	70500	41	33	40		41	13
Robert Mns	100200	82	65	78	+11	82	45
Rosmac	140562	176	125	170	+40	176	80
Sabina	42000	145	115	115	—25	150	70
Sachem Ex	17150	135	98	125	+36	135	55
Sable	21000	135	95	110	—25	135	65
St elias exp	29500	70	57	60		70	35
S Jacinto	1345M	65	44	50		65	30½
Saxton Ind	19817	$9½	8	8½	—1½	10	7
Scarboro	28900	590	550	550	—	10590	500
Scot gold	54855	870	790	820	—	20895	490
Seaforth	215775	350	260	270	—5	350	132
Seadrift	119034	108	80	84	—21	125	65
Seatu Ex	40950	175	140	140	—5	180	100
Selkirk	34350	130	107	120	—15	140	65
Seneca	40211	90	78	85	—5	110	65
Sheba	35700	60	45	55	+7	66	24
Shelter O	78000	280	205	230	—50	300	145
Shld Dev	8800	145	135	135		145	62
Silvana	100	$11¾	11¾	11¾		11¾	8½
Silverado	73617	330	290	290	—25	330	200
S Chief	711200	510	440	490		520	285
S Spring	123800	70	62	65		81	35
S Stndrd	337270	251	200	205	—30	251	134
Silver Tusk	41566	170	115	115	—45	170	72
Slocan	120969	57	45	55	+10	60	28
Sovrgn Mtl	331200	190	155	168	—22	195	60
Stall Lak	19190	130	110	120	+10	155	95
Stampd	6800	$7¼	6¼	6½	—	½ 9	5¾
Stand Skat	12354	135	105	135	+25	135	100
Suneva Res	136898	100	78	85	—8	104	57
Sunexco	67600	195	165	166	—10	200	110
Suzie Mng	36850	179	150	160	—5	225	140
Sydney Dev	17200	110	83	83	—27	110	58
Syn Trac	4500	50	45	50		240	40
Table Mtn	72600	105	90	98	+8	113	65
Tx Rescue	56250	60	45	45	—10	60	23
Tacoma res	92880	71	50	55	+5	71	30
Taseko	294650	145	85	110	+23	145	45
Taurus R	25500	460	410	430	—20	5	225
Tay Rvr	3500	60	52	60	+10	60	34
Teck B	400	$18	18	18		18	
Tmgami	39300	$11¼	9½	10½	—	¾ 12½	6¼
Terra Mng	174877	1487	1225	1262	—225	1500	670
Thor Expl	149800	400	270	375	+95	400	180
Thundrwd	365748	155	125	130	—20	160	74
Tnta Hill Ms	116540	265	200	240	+20	265	48
Tinta Slv	134000	505	430	430	—	30505	298
Tournqn	114728	410	300	310	—100	450	200
Transcolt	76663	730	625	650	—	75825	430
Tcon Res	14850	59	52	52	—3	59	37
Trio Res	34600	360	280	285	—65	360	250
Tri Power	28000	360	300	300	—25	360	260
Tri Star	18900	450	415	415	—55	5	380
TRV	26900	$29	24	29	+	½ 39⅜	23
Tundra	99834	295	220	250	—30	300	220
20th Centry	45050	855	700	725	—105	950	305
Tyee	760100	64	40	50	+10	64	22
UCambrg	30820	60	42	46		60	26
Unitd Frtn	80640	60	52	60	+8	60	26
U Hearne	64750	$13	11	11¼	—	¾ 13	7
Un macfie	338130	310	200	260	—20	310	120
U Ravore	182440	74	45	60	+17	74	34
U Westld	105711	$13⅜	10	10½	—2	1¼ 14	4½
Val Co	6907	$29	26	26¾	—1	¼ 29	17¾
Vat Pt L	55700	180	155	155	—1	180	120
Vntor Res	72300	200	162	165	—5	200	120
Veronex R	313100	230	165	165	—5	230	69
Vestor Ex	53200	140	120	120	—10	140	99
Warrior	41100	495	445	445		495	445
Warrior	24600	500	460	470	—	60550	310
Wlcome	85276	280	230	240	—10	280	145
West Adera	2750	75	72	74	+2	75	50
W Mines	1000	$24	24	24	+2	1/2 24	14
W Rlng H	2275	390	275	375		390	240
Wstn Warn	25850	120	110	114	+4	120	85
Westfort	44950	$12	10	10⅛	—	⅜ 12	7⅜
Wsgth Pete	84950	625	500	500	—100	625	390
Westley	46100	525	450	475	+	15525	175
Westmnt	59575	$10½	8¼	8¾	—1¾	10½	7
Wharf	36500	615	500	500	—115	625	310
Windmill	69350	135	125	125	—3	135	100
Ykn Rev	66200	115	99	101	—9	125	95
Yukon Gold	16500	180	165	165	—10	180	95
Zenith	61800	165	140	150	+15	180	100
Zenore	102600	90	81	81	—3	90	50
Zone pet	55400	205	175	175	—15	225	121
Warrants and Rights							
Aleta w b	114500	39	30	32	+7	39	15
*A. Flort w	1000	210	210	210	—40	275	37
Argo gold w	17600	125	125	125		125	60
Banner w	64800	201	100	145	—40	201	80
Brace w	59800	64	48	50	+5	64	16
Brafo Cap w	119600	17	10	15		30	5
Canalta w	61500	39½	25	25	—13	45	17
Charriot w	198100	125	100	100		125	17
Cobre w	9800	100	85	85	—15	110	25
Colby Mn wt	84000	98	80	83	—6	105	10
Delta w	58900	8500	45	46	—	598500	15
Enex w	57000	75	45	45	—15	75	45
Hiwood w	211550	80	49	55	—20	80	17
Invex Res w	63050	125	92	100	—10	125	50
Knoby Lk w	27800	110	80	80	—10	110	25
Laco w	64000	55	45	45	—5	55	30
Magnum W	16000	20	18	18	—1	25	8
Molco w	56300	105	85	85	—7	105	25
Mutual w	58000	125	91	105	—5	130	25
Nw coast wt	17000	50	40	40	—2	60	24
Nth Sth Wt	124900	40	25	35	+8	40	19
Osec wt	83100	58	26	26	—17	58	13½
Pgs Exp wt	4500	165	145	165	+20	190	125
Quinstar w	142950	100	51	70	—25	109	18
Rosmac w	135100	16	2	12	+10	16	2
Silvrad w	97300	33	20	25	—4	33	20
Thor r	135000	140	100	125		140	100
Trcolt w	34200	230	160	160	—90	300	105
Uhr w c	74800	235	140	140	—10	235	60
Ventora w	267600	45	35	35		45	35
Wjm wt d	69300	35	23	29	+1	35	16
Zone w	18100	40	30	32	+2	45	15

Total sales, resdv: 35,008,806
88 Advances, 237 Declines, 36 Unchanged

INDUSTRIALS

Alta Energ	300	200	200	200		200	200
Ambasadr	650	125	125	125		125	110
Ardiem A	34500	27	24½	27	+2	27	20
Austin Inv	11000	55	50	50	—1	70	50
Auto Mar El	956	$63⅜	53¾	61¼	+ ½	7	5½
Balco	1776	$7¼	6¾	6¾	— ¼	9⅜	5¾
Bk BC	900	$34	34	34		34	34
Bcric	1849M	925	720	745	—105	925	395
Bc Tel	50	$15¾	15¾	15¾		15¾	15¾
Buckighm	1200	115	115	115		115	75
Cda Cf Lfrg	10000	$13½	13½	13½		13½	13½
Cdn Javelin	7404	165	145	160		190	100
Canlan inv	850	$8	7½	7½	— ¼	8	7
Computrx	9800	27	25	25		30	20
Dilon Dev	2700	$6¼	5¾	5¾	— ¾	6¾	5¼
Gt Estrn pb	200	450	450	450		450	
Gt Nat Land	300	115	110	110	—15	131	100
Gregory	600	$6	6	6		6	5¼
Grouse	15000	70	55	63	—11	85	55
Hal Roach	3100	275	275	275	—10	375	210
I A C	500	$97⅞	97⅞	97⅞		97⅞	
Kaiser	600	$38	38	38	—	⅜ 39	33½
Keg Rest	6400	200	175	175	—15	206	165
Keycorp	50	$7	7	6⅞		7	7
Madill	260	$25	25	25		25	22
Nor gest	13400	205	198	200		240	175
NW Sprts	570	325	320	325		360	300
Pagurian	385	495	470	470		495	300
Potter A	10976	140	130	135	—5	155	125
Potter B	162	210	210	210	+10	225	190
Proflex	67900	35	31	31	—4	43½	10
Renn Ind	6600	200	180	180	—20	210	150
Sartoga	300	$8	8	8		9½	7
Seaboard	30	$10⅞	10⅞	10⅞		11	10
Taro Ind	44980	600	500	500	—100	600	380
Warrants and Rights							
Nor ges wt	4334	70	70	70		70 55	

Total sales, industrials: 2,107,886
3 Advances, 14 Declines, 19 Unchanged

VANCOUVER CURB EXCHANGE

Acacia Min	23400	82	76	80	+3	85	42
Adola	46500	50	45	47	+2	68	30
Aegean	59200	125	104	116	+16	125	70
Alcum Mng	17800	199	150	150	—50	200	96
Alina Intl	23100	100	91	95		100	50
All Star Res	31500	80	60	70	+5	80	54
Allwest Ind	3700	320	230	265	—55	94	200
Alto Ex	1000	145	145	145	+15	145	55
Amark Ex	29350	480	380	380	—80	480	250
Amca Ind	79470	395	290	295	—70	395	52
Amigo Svr	54500	61	45	60	+14	61	29
Amore	11800	170	115	115	—65	180	36
Ahtrim Res	15500	135	120	125	+5	135	90
Arbor Res	14500	100	65	65	—5	100	50
Aries Res	3880	150	145	145	—10	175	70
Arizako Mn	61000	75	60	65	+5	75	23
Ark Energy	5999	176	160

Options

Friday

Closing prices of all traded options. Sales unit is 100 shares. P denotes puts. (Trans-Canada options combine Montreal and Toronto exchange option trading):

Options			Vol	Int	Last	Close
Ab Prc	My	20	33	607	$2¼	$21½
Ab Prc	My	22½	40	1068	150	$21½
Ab Prc	My	25	10	589	60	$21½
Ab Prc	Ag	17½	21	67	$4¾	$21½
Ab Prc	Ag	22½	20	632	$2	$21½
Ab Prc	Ag	25	13	683	140	$21½
Alt GA	My	25	4	577	$3¾	$27½
Alt GA	My	27½	79	560	$2½	$27½
Alt GA	My	27½p	2	30	150	$27½
Alt GA	My	30	26	567	170	$27½
Alt GA	My	30 p	2	6	$4	$27½
Alt GA	My	32½	10	147	70	$27½
Alt GA	Ag	25	4	248	$5	$27½
Alt GA	Ag	27½	10	391	$3	$27½
Alt GA	Ag	30	51	548	$3	$27½
Alt GA	Nv	25	5	32	36	$27½
Alt GA	Nv	30	4	167	$3	$27½
Alt GA	Nv	32½	13	25	$2¾	$27½
Alcan	My	50 p	5	75	30	$69¼
Alcan	My	60	2	184	$12½	$69¼
Alcan	My	65	3	267	$8½	$69¼
Alcan	My	65 p	3	65	$3½	$69¼
Alcan	My	70	30	329	$5¼	$69¼
Alcan	My	75	5	221	$4	$69¼
Alcan	My	75 p	5	16	$8¼	$69¼
Alcan	Ag	50	10	69	$23	$69¼
Alcan	Ag	55 p	2	25	$2½	$69¼
Alcan	Ag	60	1	171	$14½	$69¼
Alcan	Ag	65	4	270	$11¼	$69¼
Alcan	Ag	65 p	5	21	$5¼	$69¼
Alcan	Ag	70	27	188	$9	$69¼
Alcan	Ag	75	5	149	$6¼	$69¼
Alcan	Nv	70	33	40	$12	$69¼
Alcan	Nv	75	10	36	$9½	$69¼
Aqutin	Mr	45	152	313	$19½	$56½
Aqutin	Mr	50	10	49	$7½	$56½
Aqutin	Jn	50	27	509	$13¼	$56½
Aqutin	Jn	55	14	248	$11	$56½
Aqutin	Jn	60	23	326	$8½	$56½
Aqutin	Jn	65	33	270	$5⅝	$56½
Aqutin	Sp	40	5	116	$21	$56½
Aqutin	Sp	45	300	389	$23½	$56½
Aqutin	Sp	50	19	184	$13	$56½
Aqutin	Sp	55	2	214	$13	$56½
Aqutin	Sp	60	34	140	$10½	$56½
Aqutin	Sp	65	1	34	$8½	$56½
Asama	Ap	17½	5	59	$10	$27
Asama	Ap	20	7	434	$8⅛	$27
Asama	Ap	22½	16	294	$6½	$27
Asama	Ap	25	5	677	$4¼	$27
Asama	Ap	27½	43	1263	$2⅝	$27
Asama	Ap	27½p	2	35	$2	$27
Asama	Jy	20	22	111	$9	$27
Asama	Jy	22½	14	101	$8	$27
Asama	Jy	25	18	233	$6	$27
Asama	Jy	27½	45	367	$4⅝	$27
Asama	Jy	30	22	440	$4⅛	$27
Asama	Jy	32½	10	85	$3	$27
Asama	Oc	25	10	112	$8	$27
Asama	Oc	27½	4	96	$7	$27
Bell Can	My	17½	5	85	145	$18½
Bell Can	My	17½p	20	23	20	$18½
Bell Can	My	20	6	1010	40	$18½
Bell Can	My	20 p	2	16	170	$18½
Bell Can	Ag	17½	25	53	$2	$18½
Bell Can	Ag	20	26	630	100	$18½
Bell Can	Ag	20 p	2	26	175	$18½
Bell Can	Nv	17½	23	77	$2½	$18½
Bell Can	Nv	20	20	178	160	$18½
Bell Can	Nv	22½	32	155	65	$18½
Brscn A	My	20	101	246	$10⅝	$31⅛
Brscn A	My	22½	173	346	$8⅛	$31⅛
Brscn A	My	25	25	621	$6	$31⅛
Brscn A	My	27½	7	303	$4	$31⅛
Brscn A	My	30	96	173	$2¾	$31⅛
Brscn A	My	32½	40	40	150	$31⅛
Brscn A	Ag	20	1	38	$11	$31⅛
Brscn A	Ag	25	12	399	$7⅞	$31⅛
Brscn A	Ag	27½	61	114	$5⅝	$31⅛
Brscn A	Ag	30	5	15	$3¾	$31⅛
Brscn A	Nv	27½	1	7	$6	$31⅛
Brscn A	Nv	30	3	17	$4⅜	$31⅛
Bk Mtl	My	24⅜	14	1251	85	$23¾
Bk Mtl	My	24⅜p	5	80	125	$23¾
Bk Mtl	Ag	24⅜	10	482	190	$23¾
Bk Mtl	Nv	25	4	61	$2⅛	$23¾
Bk Mtl	Nv	27½	25	955	110	$23¾
Bk NS	Sp	27½p	5	6	$5	$23½
BP Can	Ap	35	5	82	$12	$45
BP Can	Ap	40	39	419	$7½	$45
BP Can	Ap	45	11	123	$5½	$45
BP Can	Jy	45	21	127	$8	$45
BP Can	Jy	50	15	70	$5½	$45
BP Can	Jy	55	13	326	$4	$45
BP Can	Oc	40	5	60	$11	$45
BP Can	Oc	50	2	58	$8¾	$45
BP Can	Oc	55	2	34	$4¾	$45
Bow Val	Ap	40	6	345	$14½	$52¼
Bow Val	Ap	45	38	565	$10½	$52¼
Bow Val	Ap	50	121	676	$7⅞	$52¼
Bow Val	Ap	50 p	2	50	$2¾	$52¼
Bow Val	Ap	55	294	1069	$5¾	$52¼
Bow Val	Ap	55 p	5	120	$5½	$52¼
Bow Val	Ap	60	604	2024	$3⅜	$52¼
Bow Val	Ap	60 p	10	63	$9½	$52¼
Bow Val	Jy	40	24	78	$17	$52¼
Bow Val	Jy	45	2	220	$13½	$52¼
Bow Val	Jy	50	28	345	$10¾	$52¼
Bow Val	Jy	50 p	2	31	$5½	$52¼
Bow Val	Jy	55	60	296	$9½	$52¼
Bow Val	Jy	60	61	912	$7½	$52¼
Bow Val	Jy	60 p	15	21	$10	$52¼
Bow Val	Jy	65	317	534	$5	$52¼
Bow Val	Oc	45	1	6	$17	$52¼
Bow Val	Oc	55	1	42	$11	$52¼
Bow Val	Oc	55 p	1	13	$8½	$52¼
Bow Val	Oc	60	2	159	$10⅛	$52¼
Bow Val	Oc	65	6	16	$8	$52¼
CBth A	Ap	15	2	367	$2½	$17
C Gas	Mr	27½	5	305	$2	$28½
C Gas	Jn	25	13	348	$5¾	$28½
C Gas	Jn	30	19	873	$2½	$28½
C Gas	Sp	30	3	575	$3½	$28½
C Gas	Sp	32½	1	64	$2⅝	$28½
CP Ltd	My	35	10	579	$11	$46¼
CP Ltd	My	35 p	4	73	30	$46¼
CP Ltd	My	40	1	507	$6⅝	$46¼
CP Ltd	My	45	12	393	$3¾	$46¼
CP Ltd	My	45 p	8	80	$21½	$46¼
CP Ltd	My	50	33	156	180	$46¼
CP Ltd	Ag	40	1	215	$8¼	$46¼
CP Ltd	Ag	45	5	188	$5½	$46¼
CP Ltd	Ag	45 p	10	13	$4¼	$46¼
CP Ltd	Ag	50	2	108	$3½	$46¼
CP Ltd	Ag	50 p	11	2	$6¼	$46¼
CP Ltd	Nv	50	6	60	$5¼	$46¼
CP Inv	My	40	7	178	$5½	$45½
CP Inv	My	45	28	359	$4¼	$45½
CP Inv	My	45 p	2	36	150	$45½
CP Inv	My	50	27	245	$2	$45½
CP Inv	Ag	35 p	5	6	60	$45½
CP Inv	Ag	45	14	282	$5⅞	$45½
CP Inv	Ag	50	14	197	$4	$45½
Denis	Ap	35	2	10	$10¼	$44¾
Denis	Ap	40 p	5	35	100	$44¾
Denis	Ap	45	8	76	$3⅜	$44¾
Denis	Ap	45 p	2	60	$2½	$44¾
Denis	Jy	45	25	37	56	$44¾
Denis	Jy	45 p	6	12	$4¼	$44¾
Denis	Jy	50	32	119	$4¼	$44¾
Denis	Jy	50 p	5	6	$6¾	$44¾
Denis	Jy	55	4	34	$2½	$44¾
Denis	Oc	40 p	7	6	$3	$44¾
Denis	Oc	45	2	34	$8¼	$44¾
Denis	Oc	50	21	71	$6	$44¾
Dom M	Ap	45	1	11	$34	$80
Dom M	Ap	55	1	25	$26	$80
Dom M	Ap	80	3	24	$7	$80
Dom M	Ap	85	1	41	$6	$80
Dom M	Jy	70	1	14	$16	$80
Dom M	Jy	85	2	23	$9½	$80
Dom M	Jy	90	6	10	$7½	$80
Dom M	Oc	70	3	10	$23	$80
Dom M	Oc	75	6	26	$20	$80
D Pete	Ap	45	5	223	$29½	$73⅛
D Pete	Ap	50	19	881	$24⅜	$73⅛
D Pete	Ap	50 p	3	380	20	$73⅛
D Pete	Ap	55	27	918	$20	$73⅛
D Pete	Ap	55 p	3	385	50	$73⅛
D Pete	Ap	60	14	581	$15½	$73⅛
D Pete	Ap	60 p	15	463	90	$73⅛
D Pete	Ap	65	21	522	$12	$73⅛
D Pete	Ap	65 p	27	230	180	$73⅛
D Pete	Ap	70	159	655	$8¾	$73⅛
D Pete	Ap	70 p	34	295	$3½	$73⅛
D Pete	Ap	75	179	1027	$6¼	$73⅛
D Pete	Ap	75 p	40	129	$5⅝	$73⅛
D Pete	Jy	40	12	162	$35½	$73⅛
D Pete	Jy	50	7	362	$28	$73⅛
D Pete	Jy	55	39	610	$23¾	$73⅛
D Pete	Jy	55 p	1	98	150	$73⅛
D Pete	Jy	60	17	405	$21	$73⅛
D Pete	Jy	60 p	1	142	$3	$73⅛
D Pete	Jy	65	13	540	$17½	$73⅛
D Pete	Jy	65 p	1	63	$4¼	$73⅛
D Pete	Jy	70	31	409	$15	$73⅛
D Pete	Jy	75	11	431	$12¼	$73⅛
D Pete	Jy	75 p	3	43	$8½	$73⅛
D Pete	Jy	80	78	583	$10¼	$73⅛
D Pete	Jy	80 p	6	27	$10½	$73⅛
D Pete	Jy	85	68	481	$9	$73⅛
D Pete	Oc	55	10	183	$28	$71¾
D Pete	Oc	60	29	293	$24½	$71¾
D Pete	Oc	65	25	291	$22	$71¾
D Pete	Oc	70	23	254	$19⅜	$71¾
D Pete	Oc	70 p	9	66	$7½	$71¾
D Pete	Oc	75	110	544	$17¼	$71¾
D Pete	Oc	80	17	354	$15½	$71¾
D Pete	Oc	85	13	278	$13	$71¾
DTex	Sp	17½	5	27	100	$15½
Gulf C	My	100	2	301	$78	172
Gulf C	My	110	4	255	$68	172
Gulf C	My	110 p	22	106	50	172
Gulf C	My	120	2	366	$61	172
Gulf C	My	130	13	307	$50	172
Gulf C	My	140	22	332	$42	172
Gulf C	My	140 p	19	92	$3	172
Gulf C	My	150	18	277	$34	172
Gulf C	My	150 p	5	47	$5	172
Gulf C	My	160	13	168	$31	172
Gulf C	My	160 p	5	31	$9	172
Gulf C	My	170	45	323	$23	172
Gulf C	My	170 p	36	33	$12	172
Gulf C	My	180	153	814	$18	172
Gulf C	My	180 p	10	35	$14	172
Gulf C	My	190	166	141	$14¾	172
Gulf C	Ag	110 p	5	81	185	172
Gulf C	Ag	120	7	79	$67	172
Gulf C	Ag	130	2	95	160	172
Gulf C	Ag	130 p	20	149	$4⅜	172
Gulf C	Ag	140	6	139	$5⅜	172
Gulf C	Ag	150	1	173	$48	172
Gulf C	Ag	160	3	136	$42	172
Gulf C	Ag	170	10	85	$38	172
Gulf C	Ag	180	52	254	$31	172
Gulf C	Ag	190	4	18	$27½	172
Gulf C	Nv	140	10	38	$58	172
Gulf C	Nv	150	2	26	156	172
Gulf C	Nv	170	1	27	$43	172
Gulf C	Nv	180	6	74	$39½	172
Gulf C	Nv	180 p	1	20	$23½	172
Gnstar	Ap	25	4	16	$5¼	$29¾
Gnstar	Ap	27½	5	22	$3¾	$29¾
Gnstar	Ap	30	1	29	$2	$29¾
Gnstar	Ap	32½	20	42	110	$29¾
Gnstar	Jy	35	2	22	130	$29¾
Gnstar	Oc	30	10	77	$4¼	$29¾
Gnstar	Sp	30	3	575	$3½	$28½
Gnstar	Sp	32½	1	64	$2⅝	$28½
Husky	Ap	75	3	67	$16½	$91
Husky	Ap	80	8	100	$13½	$91
Husky	Ap	85	10	221	$9½	$91
Husky	Jy	80	10	72	$16	$91
Husky	Jy	95	5	8	$10	$91
Husky	Jy	100	6	162	$8½	$91
Husky	Oc	80	6	7	$19	$91
Husky	Oc	90	2	256	$18	$91
Husky	Oc	95	4	4	$14	$91
Husky	Oc	100	8	26	$13	$91
IAC	Jn	7½	1	1	$3	$9⅞
IAC	Jn	10	20	444	80	$9⅞
IOil A	My	40	14	486	$11½	$49½
IOil A	My	40 p	10	203	70	$49½
IOil A	My	45	48	1107	$8	$49½
IOil A	My	45 p	17	197	130	$49½
IOil A	My	50	56	1092	$6	$49½
IOil A	My	50 p	25	153	$3¾	$49½
IOil A	My	55	146	1121	$4	$49½
IOil A	My	55 p	23	65	$5½	$49½
IOil A	My	60	66	432	$2½	$49½
IOil A	Ag	45	22	357	$11½	$49½
IOil A	Ag	45 p	1	23	$3	$49½
IOil A	Ag	50	18	782	$9⅜	$49½
IOil A	Ag	55	115	566	$7⅜	$49½
IOil A	Ag	60	112	324	$5⅜	$49½
IOil A	Nv	40	31	60	$17	$49½
IOil A	Nv	45	51	95	$13¼	$49½
IOil A	Nv	50	31	126	$11¼	$49½
IOil A	Nv	55	2	222	$9	$49½
IOil A	Nv	55 p	22	14	$8	$49½
IOil A	Nv	60	25	64	$7⅜	$49½
I Pipe	Ag	17½	4	207	120	$16½
Kaiser	Ap	30	7	43	$5	$35¾
Kaiser	Ap	35	51	748	$2½	$35¾
Kaiser	Ap	35 p	1	76	$3¼	$35¾
Kaiser	Ap	40	2	204	75	$35¾
Kaiser	Ap	40 p	3	26	$8	$35¾
Kaiser	Jy	25 p	2	2	25	$35¾
Kaiser	Jy	32½	7	36	$5	$35¾
Kaiser	Jy	40	6	288	$3	$35¾
Labat A	Ap	22½	11	451	185	$22¾
Labat A	Ap	25	10	901	30	$22¾
Labat A	Jy	25	5	236	90	$22¾
MB Ltd	My	27½	18	535	$3	$29¼
MB Ltd	My	30	2	638	185	$29¼
MB Ltd	My	32½	12	75	105	$29¼
MB Ltd	Ag	20	4	13	$11¼	$29¼
MB Ltd	Ag	30	11	464	$2¼	$29¼
MB Ltd	Ag	32½	10	60	190	$29¼
MB Ltd	Nv	30	10	26	$3¾	$29¼
Moore	My	35	5	72	$2½	$34⅞
Moore	Ag	35	3	156	$3¾	$34⅞
Moore	Ag	40	23	225	190	$34⅞
Moore	Nv	35	10	15	55	$34⅞
Inco	My	22½	5	334	$7½	$33¾
Inco	My	25	2	1078	$9¼	$33¾
Inco	My	27½	5	655	$7½	$33¾
Inco	My	27½p	8	90	50	$33¾
Inco	My	30	15	781	$5⅝	$33¾
Inco	My	30 p	12	422	125	$33¾
Inco	My	32½	10	786	$5	$33¾
Inco	My	32½p	5	154	$2½	$33¾
Inco	My	35	179	2449	$3¼	$33¾
Inco	My	35 p	2	82	$3⅞	$33¾
Inco	My	40	26	998	140	$33¾
Inco	Ag	20	2	58	$14½	$33¾
Inco	Ag	25	20	288	$10¼	$33¾
Inco	Ag	27½	22	259	$8⅜	$33¾
Inco	Ag	27½p	5	8	100	$33¾
Inco	Ag	30	28	688	$7¼	$33¾
Inco	Ag	30 p	7	86	175	$33¾
Inco	Ag	32½	8	255	$6	$33¾
Inco	Ag	35	191	1187	$5	$33¾
Inco	Ag	35 p	1	34	$4¼	$33¾
Inco	Ag	40	129	514	$3¼	$33¾
Inco	Nv	32½	16	99	$7⅛	$33¾
Inco	Nv	35	16	168	$6¾	$33¾
Inco	Nv	40	3	116	$4	$33¾
Nat Bk	Ag	12½	10	309	30	$10⅜
Norcn	My	30	10	667	$7	$36
Norcn	My	32½	11	326	$4¾	$36
Norcn	My	35	103	697	$3¼	$36
Norcn	My	35 p	5	164	165	$36
Norcn	My	40	138	1590	115	$36
Norcn	My	40 p	3	73	$4⅜	$36
Norcn	Ag	30	5	84	$8¾	$36
Norcn	Ag	32½	5	150	$6⅞	$36
Norcn	Ag	35	14	397	$4¾	$36
Norcn	Ag	35 p	1	5	$2⅜	$36
Norcn	Ag	40	11	594	$2⅜	$36
Norcn	Nv	35	1	40	$6½	$36
Norcn	Nv	40	3	88	$4	$36
Noran	My	18⅜	43	126	$11½	$28⅞
Noran	My	20	20	563	$9¾	$28⅞
Noran	My	22½	61	1167	$7¾	$28⅞
Noran	My	25	105	2017	$5¼	$28⅞
Noran	My	27½	28	1910	$4⅜	$28⅞
Noran	My	30	161	1343	$2⅞	$28⅞
Noran	My	32½	80	454	$2⅛	$28⅞
Noran	My	35	132	452	150	$28⅞
Noran	Ag	17½	30	75	$12½	$28⅞
Noran	Ag	20	25	283	$11	$28⅞
Noran	Ag	22½	10	305	$9	$28⅞
Noran	Ag	25	10	669	$7	$28⅞
Noran	Ag	27½	45	307	$6½	$28⅞
Noran	Ag	30	35	311	$5¼	$28⅞
Noran	Ag	32½	4	316	$4	$28⅞
Noran	My	35	120	144	$3¼	$28⅞
Noran	Nv	25	48	107	$8¼	$28⅞
Noran	Nv	35	2	14	$3⅝	$28⅞
Nor Tel	Jy	40	15	16	$3¾	$40
Nor Tel	Jy	45	13	45	$3	$40
Nor Tel	Jy	50	2	78	150	$40
Nor Tel	Jy	55	5	119	115	$40
Nor Tel	Oc	50	1	7	$2½	$40
Nor Tel	Oc	55	5	77	150	$40
Powr C	My	15	26	351	$2⅞	$16⅜
Powr C	Ag	15	2	263	$2⅞	$16⅜
Rang	Ap	25	5	79	25	$29¼
Rang	Ap	27½	1	251	$4	$29¼
Rang	Ap	30	24	226	$3	$29¼
Rang	Ap	32½	37	369	170	$29¼
Rang	Ap	32½p	4	20	$3¼	$29¼
Rang	Jy	20	9	22	$9½	$29¾
Rang	Jy	27½	13	183	$6½	$29¾
Rang	Jy	30	105	202	$5¼	$29¼
Rang	Jy	32½p	5	12	$4	$29¼
Rang	Jy	35	11	110	$2½	$29¼
Rang	Oc	27½	18	36	$8⅞	$29¼
Rang	Oc	30	2	27	$7¾	$29¼
Roy Bk	Jy	45	20	59	150	$42¼
Roy Bk	Oc	45	30	74	$2¾	$42¼
Shell C	My	30	45	498	$9	$37⅜
Shell C	My	32½	8	600	$6⅝	$37⅜
Shell C	My	32½p	2	36	85	$37⅜
Shell C	My	35	130	1808	$5⅝	$37⅜
Shell C	My	35 p	18	112	180	$37⅜
Shell C	My	40	272	2007	$3⅛	$37⅜
Shell C	My	40 p	2	47	$4¼	$37⅜
Shell C	Ag	30	113	575	$10¾	$37⅜
Shell C	Ag	32½	7	280	$9	$37⅜
Shell C	Ag	35	22	609	$8	$37⅜
Shell C	Ag	40	50	998	$5½	$37⅜
Shell C	Nv	32½	10	55	$10½	$37⅜
Shell C	Nv	35	4	120	$9¾	$37⅜
Shell C	Nv	35 p	1	1	$2⅞	$37⅜
Shell C	Nv	40	6	143	$7⅜	$37⅜
Stico A	My	30	105	1246	110	$29½
Stico A	My	32½	28	123	45	$29½
Stico A	Ag	30	3	914	$2	$29½
Stico A	Ag	32½	9	304	85	$29½
Total P	Ap	25	5	238	$6½	$30¾
Total P	Ap	25 p	10	132	50	$30¾
Total P	Ap	27½	24	964	$4⅜	$30¾
Total P	Ap	27½p	5	168	80	$30¾
Total P	Ap	30	82	1749	$3	$30¾
Total P	Ap	30 p	14	230	190	$30¾
Total P	Ap	32½	132	1233	185	$30¾
Total P	Ap	32½p	8	120	$3¼	$30¾
Total P	Jy	25 p	5	54	75	$30¾
Total P	Jy	27½	3	279	$6½	$30¾
Total P	Jy	30	153	532	$5	$30¾
Total P	Jy	30 p	18	103	$2¾	$30¾
Total P	Jy	32½	47	444	$3¾	$30¾
Total P	Jy	32½p	1	5	$4	$30¾
Total P	Jy	35	12	274	$2⅞	$30¾
Total P	Oc	25	3	99	$9½	$30¾
Total P	Oc	27½p	1	24	$2	$30¾
Total P	Oc	30	13	228	$6½	$30¾
Total P	Oc	32½	5	201	$5½	$30¾
Total P	Oc	35	10	83	$5	$30¾
TrC PL	My	29	40	50	$5¼	$24¼
TrC PL	My	27½	5	539	100	$24¼
TrC PL	Ag	25	2	169	$2¾	$24¼
TrC PL	Ag	27½	10	240	175	$24¼
TrC PL	Nv	27½	2	9	$2¾	$24¼
Segrm	Ap	50	20	140	$3⅜	$50¼
Segrm	Ap	55	31	157	100	$50¼
Segrm	Jy	45	3	119	$9½	$50¼
Segrm	Jy	50	2	1118	$7	$50¼
Segrm	Jy	55	21	87	$4¾	$50¼
Segrm	Jy	60	2	75	$2¾	$50¼
Segrm	Oc	50	5	33	$10¼	$50¼
Segrm	Oc	55	3	19	$6	$50¼
Segrm	Oc	60	6	53	$5	$50¼
Wcoast	Mr	15	10	2038	15	$14
Wcoast	Jn	15	3	1316	80	$14
Wcoast	Sp	15	10	1004	140	$14

Total volume 11055.
Total open interest 164951.

New York

Friday

Alcan	59½	Inland St	30⅛
Alcoa	65⅛	IBM	61
Ald Chem	51¼	Int Harv	30¾
Al-Chim	27	INCO	29⅛
Am Air	9⅜	Int Paper	36⅞
Am Brnd	61	ITT	24⅞
Am Bcast	30	Johns-Man	20⅜
Am Can	30⅝	Kaiser Al	22
Am El P	16⅛	Kennecott	33¼
Am Motor	7⅜	Kraftco	40¾
Am Tel T	45⅛	LTV	10¼
Ampex	23½	Litton	52⅝
Asarco	49¼	Lockheed	32⅜
Ashland	34⅛	McD Doug	40
Atl Rich	92½	McLean	10
Avco	20⅜	Merck	60⅜
Avon	32¾	Mer Lyn	21⅛
Bell How	23¼	Minn MM	47⅜
Bendix	46	Mo Pac	58⅜
Beth St	21⅝	Mobil	77⅛
Boeing	57¾	Monsanto	48¼
Boise Cas	30¾	Motorola	54½
Borden	21⅛	NCR Corp	74⅝
Borg-W	36¼	Natomas	38¾
Bri My	31⅛	Newmont	43¾
Brunswk	14	Nort Sim	12⅝
Burl Ind	16⅜	Nwest En	31
Burl Nor	71⅜	Owen Ill	24
Burroughs	68⅞	Pac Gas	20½
Caterpill	49⅜	Pan Am	4⅞
Col Bcast	45½	Pan El P	62⅞
Celanese	43⅞	Peop G	—
Chase M	34¾	Pepsico	20½
Chessie	27¾	Phil El	12½
Chrysler	8⅛	Phil Morr	31
Cleve El	13¾	Phil Pete	53⅛
Coca-Cola	30	Pit/Bowes	32½
Col-Palm	12¼	Polaroid	19⅞
Comsat	35⅜	Proc Gam	65
Con Frt	22¼	Pub Sv EG	15¾
Con Nat G	43¾	RCA	22⅞
Cont-Data	50⅜	Repub St	22½
Con Ed	20⅛	Revlon	36⅜
Cont Oil	49½	Rockwell	53
Crown Ck	24¾	Scott Pap	17⅜
Crown Zell	42¾	Sea Cstle	33¼
Delta Air	33⅜	Sears	15⅜
Disney W	43	Seatrain	6¼
Digital E	70¾	Shell	65¼
Dow Chem	32½	Singer	8¼
du Pont	35⅞	Sony	6¼
East Air	7⅜	So Cal E	20⅜
East Kod	43⅛	South Pac	38¾
El Paso	23⅛	Sperry	51⅞

MANITOBA

CIVIL SERVICE COMMISSION

Apply in writing referring to Competition Number on or before MARCH 17, 1980.

CHIEF OF HABITAT MANAGEMENT

Competition No. 172

The DEPARTMENT OF NATURAL RESOURCES, Wildlife Branch, requires a person reporting to the Director of the Wildlife Branch, to be responsible for the organization, administration and control of the wildlife habitat management program of the Department. The incumbent oversees ongoing programs, administers policy, generates new program ideas, ensures regional integration and consistency in programming and supervises habitat section staff.

University graduation in Biology or Resources Management with specialization in wildlife ecology supplemented by seven to ten years of pertinent experience both in related disciplines and in supervisory and administrative responsibilities.

SALARY RANGE: $24,899-$32,202 per annum.

CHIEF OF WILDLIFE MANAGEMENT

Competition No. 173

The DEPARTMENT OF NATURAL RESOURCES, Wildlife Branch, requires a person reporting to the Director of the Wildlife Branch, to be responsible for the organization, administration and control of the wildlife management program of the Department. Oversees ongoing programs, administers policy, generates new program ideas, ensures Regional integration and consistency in programming and supervises management section staff.

University graduation in Biology or Resources Management with specialization in wildlife ecology supplemented by seven to ten years of pertinent experience both in related disciplines and in supervisory and administrative responsibilities.

SALARY RANGE: $24,899-$32,202 per annum.

Apply in writing on or before March 17, 1980 to:

Civil Service Commission,
904-155 Carlton Street,
Winnipeg, Manitoba R3C 3H8

PLANNING DIRECTOR

Royal Jubilee Hospital is a 940-bed general hospital complex currently entering a period of major redevelopment and reconstruction. Reporting to the Executive Director, the Planning Director will be responsible for all matters relating to this multi-phase project. Phase I is a $41.5 million development for the construction of a new diagnostic and treatment and support services building.

Specific Responsibilities Include:

—Function as the primary link between the hospital, building committee, consultants, architects and funding agencies.

—Co-ordinate the production of the functional/facilities program.

—Co-ordinate, in conjunction with the Director of Plant Services, the development and design of all major equipment installations and renovation projects.

—Co-ordinate the preparation of pre-construction estimates.

Qualifications:

—Post-graduate preparation in hospital administration.

—Experience in functional programming for a major hospital construction or renovation project.

—Experience in a hospital construction or major expansion project.

Please submit applications with detailed work history, references and salary requirements by March 28, 1980 to:

Director of Personnel Services

ROYAL JUBILEE HOSPITAL

1900 Fort Street
Victoria, B.C. V8R 1J8

HEAD NURSE CORONARY CARE

Head Nurse for 24-bed coronary and post-coronary care unit in a 650-bed, fully accredited hospital in North Vancouver. Clinical expertise in coronary care required. BScN, or previous Head Nurse experience, preferred. Advanced preparation in administration helpful. At least 4-5 years' successful graduate experience.

Salary — as per RNABC agreement.

Please send resume to:

Director of Personnel
230 East 13th Street
North Vancouver, B.C.
V7L 2L7

lions gate hospital

3-8

STEREO PLOTTER OPERATOR

Experienced operators are required to work on WILD AMH and B8S equipment at both senior and intermediate levels.
Experience in analytical techniques is an asset.
Please send complete resume including expected salary to:

Industrial Forestry Service Ltd.
No. 101-1595 Fifth Avenue,
Prince George, B.C. V2L 3L9
Phone: 564-4115

JOBS

Canada Employment Centre
Victoria
in co-operation with
Victoria Cablevision Ltd.
presents

JOB OPPORTUNITIES

WEEKDAYS: 8:45 A.M. to 9:00 A.M.
12:30 P.M. to 12:45 P.M.
4:15 P.M. to 4:30 P.M.
Saturdays: 9:00 A.M. to 9:30 A.M.
Sundays: 6:45 P.M. to 7:15 P.M.

WATCH CHANNEL 10
or
MID BAND CHANNEL 1

Employment and Immigration Canada / Emploi et Immigration Canada
Canada Manpower Centre / Centre de Main-d'oeuvre du Canada

POWER ENGINEERS

Our expanding industrial economy requires increasing numbers of Power Engineers to operate in gas and petroleum plants, thermal plants, and industrial processing.

If you are a First Class Engineer with industrial experience, we want you to contribute your expertise in assisting the development of Power Engineers in this province. You can do it by joining SAIT's teaching staff.

SAIT offers a competitive salary, employee benefits, and two months annual vacation.

SAIT also provides a Teacher-Training course to familiarize new instructors with classroom techniques and objectives.

Call Mr. Rob Haynes
collect, for further information
at (403) 284-8633.

Southern Alberta
Institute of Technology
1301 - 16th Avenue N.W.,
Calgary, Alberta
T2M 0L4

SENIOR TRANSPORTATION ENGINEER

THE SITUATION:

The Greater Vancouver Regional District (G.V.R.D.) is a federation of 18 cities, municipalities and electoral areas in the Lower Mainland of British Columbia operating as a regional government for sewage disposal, water supply, air pollution, regional planning, regional parks, social housing, hospital planning and financing.

The G.V.R.D. has recently assumed a transit function to set service levels, fares and tax for the local share of transit deficits. Previously G.V.R.D. had an advisory function only in transportation as part of its regional planning mandate.

The preparation annually of travel, traffic and transit forecasts are required for the preparation of five-year Capital and Operating Budgets for transit and for five-year Regional Road Programs. Responsibility for these forecasts continues to be part of the regional planning function. In addition, goods movement requirements in the region must be continuously assessed and facilities and plans evaluated.

THE POSITION:

This is a senior technical position in the Regional Planning Department reporting directly to the Chief Administrator. The person selected will direct the work of several professional, technical and clerical personnel in the preparation of annual and five-year travel, traffic and transit forecasts. The person selected must be capable of managing and directing the various land use and transportation models developed for the above purposes. In addition, the person selected will advise the Chief Administrator on implementation of the transportation strategy of the Liveable Region Program; a wide-ranging corporate plan to maintain the quality of life in Greater Vancouver.

The person selected will be required to liaise with transit officials, with municipal and provincial officials on road and highway programs and other transportation officials.

Thorough knowledge of the institutional settings of transportation in a metropolitan region and a proven ability to work in that environment is essential to this position.

Candidates must be registered or be eligible for registration, in the Association of Professional Engineers of British Columbia.

THE SALARY AND BENEFITS:

The salary is commensurate with qualifications and experience and the benefits are comparable to other governmental agencies.

Apply in confidence giving full details of experience to:

Mr. John C. Oliver, P.Eng.
Chairman
Search Committee
1787 Drummod Drive
Vancouver, B.C.
V6T 1B7

GREATER VANCOUVER REGIONAL DISTRICT

PLANNING OFFICER I

for the

CITY OF VICTORIA

This is a professional planning opportunity involving a variety of responsibilities. The main requirement is orderly management under direction of the zoning, heritage designation and other planning bylaw processes. In addition, the position would involve assistance with research studies, with preparation of neighbourhood planning policy and in drafting implementing bylaws.

Applicants should have a degree in Community/Regional Planning, Urban Geography, Urban Economics or a related field and be eligible for membership in the Canadian Institute of Planners. Preference will be given to those applicants having previous planning experience, including responsibility of an administrative nature.

The salary range is $1805-$2180 per month and is commensurate with qualifications and experience.

Application forms can be obtained from the Personnel Department, City Hall, #1 Centennial Square, Victoria, B.C. and should be submitted no later than noon, Thursday, March 13, 1980.

DESIGN ENGINEER

CAPITAL REGIONAL DISTRICT
VICTORIA, B.C.

To perform professional engineering work of considerable complexity related to the investigation, coordination, design and preparation of reports for various engineering projects. The incumbent will be required to have knowledge essential to the design of sewage collection systems, sewage treatment and disposal systems, waterworks pumping stations, trunk watermains and a general understanding of the problems associated with solid waste handling and disposal. Responsibilities will also include liaison with engineering consultants and other governmental agencies concerning various projects together with the supervision of technical support staff.

Applicants must be Civil Engineering graduates from a university of recognized standing and should be eligible for registration as a Professional Engineer within the Province of British Columbia. Preference will be given to those applicants with at least five years of progressively responsible working experience in the fields of municipal and/or environmental engineering.

Salary will range from $26,028 — 28,428 per annum with a formal review after six months service.

NOTE: This is a position of a temporary nature for an anticipated term of twelve (12) months. Continued temporary employment beyond this date will depend on the District's engineering work program however during this period a variety of employee benefits will be available.

Applications giving details of education, training, and experience will be received by the Personnel Administrative Assistant, Capital Regional District, P.O. Drawer 1000, Victoria, British Columbia at the earliest possible date.

OKANAGAN COLLEGE

POSITION: Resource Development and Information Officer.

LOCATION: Kelowna.

DUTIES: Develops special financial resources for the College through fund raising and resource development activities. (Community, regional, provincial, national and international sources.)

Provides information services for the College by co-ordinating all information services so as to ensure an effective public relations presentation is made.

Liaison with the College Board, administration and faculty and those individuals, groups and organizations who contribute or raise funds.

QUALIFICATIONS: Bachelors Degree or equivalent. Three to four years' related experience in fund raising. Experience in public relations.

SALARY: Salary minimum for 1979-80 is $25,617 per annum. Salary on appointment will be commensurate with qualifications and experience.

CLOSING DATE: 31 March, 1980.

APPLICATIONS:

Personnel Officer,
Okanagan College,
1000 K.L.O. Road,
Kelowna, B.C.
V1Y 4X8

4th CLASS STATIONARY ENGINEERS

We require 4th Class Stationary Engineers for immediate openings at our Harmac Division.

These are permanent positions which offer attractive starting rates and comprehensive benefit packages. Re-location assistance is available to the successful candidates.

Applicants must possess a B.C. or Interprovincial Stationary Engineers' Certificate but should be aware that they will be required to work on non-ticketed jobs and relieve on ticketed jobs, as required. Preference will be given to those with recovery boiler experience.

Harmac is an integrated pulp and lumber complex located 8 miles south of Nanaimo on southern Vancouver island, close to Vancouver and Victoria.

Please submit applications complete with qualifications and work experience to:

Industrial Relations Department
Harmac Division

MacMillan Bloedel

Nanaimo, B.C.
V9R 5M5

OPEN LEARNING INSTITUTE

PROGRAM COORDINATOR, ADULT BASIC EDUCATION

Reporting to the Director of Adult Basic Education, the successful applicant will be responsible for coordinating program and course development in ABE in several high school subjects, supervising the development and revision of individual courses in these areas, participating in the selection of course writers, consultants and tutors, and supervising teaching and related activities in courses in these areas.

Qualifications: Secondary school teaching certificate, Teaching and administrative experience

PROGRAM COORDINATOR, CAREER, TECHNICAL, VOCATIONAL

Reporting to the Director of Career, Technical, Vocational, the successful applicant will be responsible for coordinating program and course development in Industrial subjects, supervising the development and revision of individual courses in these areas, participating in the selection of course writers, consultants and tutors, and supervising of tutors.

Qualifications: Instructors diploma or equivalent. Post-secondary teaching and administrative experience, as well as experience in Industry.

PROGRAM COORDINATORS IN SCIENCES AND SOCIAL SCIENCES

Reporting to the Director of University Programs, the successful applicants will be responsible for coordinating program and course development in their respective areas in the Institute's degree program, participating in the selection of course writers, consultants and tutors, supervising the development and revision of individual courses, and supervising of tutors.

Qualifications: Ph.D. in an appropriate discipline University teaching and administrative experience.

Salary range for the above positions is $22,221-$29,243 (1979-scale).

The closing date for applications is March 22, 1980.

Preferred starting date is April 15, 1980.

Applications should be forwarded to:

Personnel Services
Open Learning Institute
7671 Alderbridge Way
Richmond, B.C.
V6X 1Z9

Crystal Garden

BOOKKEEPER/SECRETARY CASHIERS OFFICE ASSISTANT

The PROVINCIAL CAPITAL COMMISSION, Hon. Hugh Curtis, Minister Responsible, has FOUR STAFF VACANCIES for the new CRYSTAL GARDEN, due to re-open its doors to the public on March 29, 1980.

1) BOOKKEEPER/SECRETARY
(Full time)

Duties: ★ Keeping accounts of Crystal Garden — general ledger, general journal, synoptic journal, accounts receivable, billing, accounts payable, financial statements, petty cash, bank reconciliations, etc.
★ Secretarial work.
★ Payroll processing for a staff of up to 12 employees.
★ Generally assisting the manager.
★ All as directed by the manager.

2) CASHIER (Full time)

3) CASHIER (Part Time)

Duties: ★ Receiving paid admissions at entrance.

4) OFFICE ASSISTANT (Full time)

Duties: ★ Assisting Bookkeeper/Secretary.
★ Relieving Cashiers.
★ All as directed by the Bookkeeper/Secretary.

NOTE: These are not Public Service positions.

All applications, which must include a resume of experience, are to be addressed to:

CRYSTAL GARDEN MANAGER
c/o PROVINCIAL CAPITAL COMMISSION
1002 Wharf Street,
VICTORIA, B.C.
V8W 1T4

Closing date for all applications is Friday, March 14, 1980.

G. Ken Patton, M.R.A.I.C.,
Secretary
Provincial Capital Commission

DIRECTOR BUSINESS DEVELOPMENT

The British Columbia Systems Corporation requires a data processing executive to build an important new department of senior professionals responsible for:

- Consulting with public sector clients on their information systems needs;
- Formulating data processing service policies for the Corporation;
- Defining and acquiring new applications software products;
- Responding to new business opportunities for the Corporation.

Experience must include:

- 10 or more years of varied experience in the data processing field;
- Strong background in both management and marketing
- Data processing product development and product management;
- Information systems consulting;
- A record of aggressively developing new areas for a recent employer;
- Strategic analysis of technical alternatives to information systems design, particularly in a distributed data processing environment;
- Preparation of business cases for corporate investment decisions.

Good communication skills, strong leadership capabilities, entrepreneural skills, innovation and judgment are all important. Educational background will include an MBA or equivalent.

The position is located in Victoria and reports to the Vice-President Planning and Development.

Applications, which should address all the requirements for experience and skills outlined above and include salary history, should be submitted before 31 March, 1980 to:

R. A. Cameron,
Director Human Resources

BCSC
BRITISH COLUMBIA SYSTEMS CORPORATION
1112 FORT STREET, VICTORIA, BRITISH COLUMBIA V8W 4V2

COLLEGE REGISTRAR

We are looking for an innovative and student-oriented administrator to head the Office of Admission, Registrations and Student Records.

The incumbent of this position will report directly to the Dean of Student Services. Primary responsibility will centre around the registration of students. Related duties and responsibilities include: Designing the master timetable and class schedule, preparation of reports on enrollment, space utilization and instructor workloads, supervision of all student records, evaluation of external transcripts, preparation for student data management.

Applicants should possess a sound background in data management and familiarity with post-secondary education.

The College of New Caledonia is an expanding community serving a regional population of 120,000 people. Prince George is the third largest urban centre of British Columbia and offers all modern amenities, affordable housing, and excellent recreational pursuits.

The salary for this position will commensurate with the qualifications and experience of the successful candidate.

Applicants should submit written applications with the names of three references by March 31, 1980 to:

The Personnel Officer,
Lorraine Winthrope,

COLLEGE OF NEW CALEDONIA
3330 22nd Avenue, Prince George, B.C. V2N 1P8
Phone 562-2131

Dividends

TransCanada PipeLines Ltd., 29 cents, April 30, record March 31; $2.80 per cent pfd., 70 cents; $2.65 pfd., 66.25 cents; $4.50 pfd., $1.125; all payable May 1, record March 31.

Texaco Canada Inc., $6 pfd. A, $1.50, April 20, record April 6.

Union Gas Ltd., class A, 18.5 cents; class B, a stock dividend equivalent to 18.5 cents in the form of class B shares; both payable May 1, record April 3.

Reitmans Canada Ltd., 20 cents; class A, 20 cents; both payable May 1, record April 15.

'79 trade deficit down

OTTAWA (CP) — Canada had a 1979 deficit of $5.02 billion in its international payments, down from $5.3 billion for 1978 and a dramatic improvement from the forecast $7-billion deficit, Statistics Canada reported.

The federal agency said the smaller deficit reflected a rise of $600 million in the merchandise trade surplus and a drop of $600 million in the travel deficit.

But the major cause of the large deficit continued to be interest and dividends payments abroad. There was an increase of $800 million in net payments of interest and dividends to foreign investors and $550 million in other services transactions.

Foreign long-term capital investment in 1979 stood at an unadjusted $3.2 billion, virtually unchanged from 1978. But major movements within the account were a lower number of new issues abroad, higher retirements of bonds and an increase in purchases of foreign equities.

The slower activity in Canadian investment abroad was partially offset by increased foreign investment in Canadian shares and through the takeover of Canadian companies.

Polaroid's Land calls it quits

CAMBRIDGE, Mass. (AP) — Edwin Land, whose creative genius turned a small optical firm into the U.S.'s 205th largest company, says he is stepping down as Polaroid Corp.'s chief executive officer.

FOOD SERVICE MANAGER

Food Service Manager required for Oak Bay Lodge. under direction of the Administrator duties include: to develop policies, procedures and production standards appropriate to a total food service; to organize, direct, supervise and train staff; to deal with the department's labour and employer relations matters; in consultation with a dietitian, to develop a program of diet therapy; other related duties.

QUALIFICATIONS

Excellent knowledge of administration and all types of cooking; good knowledge of diet preparation; a minimum of six years related experience including supervision, food service administration and acting as a cook in a large institution.
Note: This position is excluded from union membership.

Salary: $1493
Quote Competition No.: 0-2-80B
Closing Date: March 14, 1980
Apply in Writing to: The Personnel Officer,
Glendale Lodge Society,
P.O. Box 4250,
Postal Station A,
Victoria, B.C.
V8X 3X9

STEEL
SALES REPRESENTATIVE

We are looking for an experienced, aggressive, career-minded individual with proven ability, to assist in the sales effort of a progressive, full-line Steel Service Centre.

We offer stability, above-average earnings, and challenge. Company car is provided.

Submit detailed resume to
VICTORIA PRESS BOX 97

HOTEL-MOTEL
RESTAURANT-BAR
MANAGEMENT

Enroll NOW in our HOME-STUDY *Hospitality Program* without giving up your present occupation.

Clip and mail this ad for full information or phone (416) 481-2214 (24 hours).

Dept. HM 14
CANADIAN SCHOOL OF TRAVEL
2221 Yonge St., Toronto, M4S 2B1
Name _____
Address _____
City _____
Prov. _____ P.C. _____
Phone _____

WE HAVE GROWN TO SERVE YOU BETTER
SOLAR POWER!
to heat your swimming pool.

Put the sun to work heating your pool. Famous Fafco® systems extend your season and pay for themselves in 3-5 years. 10 year warranty.



Ark Solar Products
2676 QUADRA STREET
VICTORIA, B.C./386-7643
3-8

NURSING INSTRUCTORS

THE JOB: Clinical and theoretical instruction in our diploma nursing program. Applicants must have a Baccalaureate Degree and must be registered or eligible for registration in British Columbia. Preferably applicants will have two years of nursing practice and/or teaching experience expertise in a variety of nursing areas is required. These vacancies are available in August, 1980.

THE LOCATION: The College of New Caledonia is a growing community college that serves a regional population of 120,000 people. Prince George is the third largest urban centre in British Columbia with all metropolitan amenities, affordable housing, and excellent recreational opportunities.

THE SALARY: $18,050 to $32,450 per annum. (Placement dependent upon qualifications). Relocation assistance, if required, and a complete fringe benefit package, including two months of paid vacation, is offered.

APPLY: With the names of three references to the attention of:

The Personnel Officer,
Lorraine Winthrope,

COLLEGE OF NEW CALEDONIA
3330 22nd Avenue, Prince George, B.C. V2N 1P8
Phone 562-2131

C A R E E R S

UPHOLSTERER
REQUIRED

Must be a first-class artisan. This is a well-paid year-round position with excellent working conditions.

Gregg Furniture Mfg. (Vic)
2300 Douglas Street
Phone 388-7365

DEMOGRAPHER
COMPETITION NO. VC 103

The DEPARTMENT OF LABOUR AND MANPOWER, Immigration, requires a person to provide demographic analysis and input with respect to the development and recommendation of demographic program objectives, including immigration. Involves analyzing federal and provincial programs for their demographic implications, and analyzing immigration and other population data. The incumbent will establish and chair inter-departmental/agency committees as required.

Master's degree in demography or economics with at least one year of related experience, or an equivalent combination of education, training and experience.

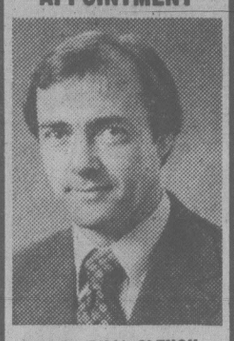
SALARY RANGE: $19,950-$25,569 per annum

Apply in writing, on or before March 11, 1980 to:

Civil Service Commission
904-155 Carlton Street
Winnipeg,
Manitoba R3C 3H8

MANITOBA

Crown Trust
APPOINTMENT



W. P. (BILL) CLEUGH

Crown Trust Company is pleased to announce the appointment of Mr. Bill Cleugh as Mortgage Manager of their new Victoria Office located at 1306 Douglas Street. Mr. Cleugh brings to Crown Trust an extensive background in all forms of mortgage lending, and will service both the Greater Victoria and Up-Island areas on behalf of the Company.
3-8

VICTORIA MORTGAGE CORPORATION LTD.

14½%
18 MO. TERM

Effective
Annual Interest
DEBENTURES

- Minimum $4000.00
- Other rates available on $1000 or more
- Fixed terms from 1 to 5 years
- Rates subject to change without notice

For a copy of the Prospectus Series "VM" Debentures, clip and mail this coupon.

Name .....
Address .....
Phone ..... Postal Code .....
Send to:
Victoria Mortgage Corporation Ltd.,
990 Blanshard Street,
Victoria, B.C. V8W 2H3
Phone: 384-7128
3-8

PROJECT COORDINATOR
Telecommunications Systems

AEL Microtel Limited is a major manufacturer and developer of telecommunications equipment. We are currently introducing several new electronic switching systems (including digital) in Canada.

Our growth has created an immediate need for a Project Coordinator in our Vancouver office.

The successful candidate will provide assistance in planning, scheduling and analysis of project performance to the development management team.

This assistance will consist of:
1 — preparation of overall development plan
2 — generation of detailed schedules
3 — monitoring progress and reporting deviations
4 — monitor and report on status of related activities at all Company and Corporate locations.

This challenging, career growth opportunity offers a competitive salary and a comprehensive benefits program.

For prompt attention, send your resume stating salary requirements to:

T. Hamilton
Employment Supervisor

ÆL MICROTEL LIMITED
Switching Division
100 Strowger Blvd., Brockville, Ont. K6V 5W8

MEDICAL LABORATORY TECHNOLOGISTS

Vacation Relief. Must be R.T. C.S.L.T. Steady employment March through October, 1980. Salary $1,-540.25 Mo. as per H.S.A. Collective Agreement.

Applications will be received by:

Mr. Stephen Gellion
Regional Laboratory Technologist
NANAIMO REGIONAL GENERAL HOSPITAL
1200 Dufferin Crescent
Nanaimo, B.C.
V9S 2B7

PROGRAMMER ANALYST ASSISTANT

is required by the British Columbia Assessment Authority for its Computer Services Division located in Victoria.

Duties include: analyzes and designs program logic to eliminate problems, accomplish needed changes or to increase operational efficiency; modifies existing programs; prepares test data and tests modified programs; documents programs; and undertakes more advanced duties as experience is gained.

Applicants will possess a B.Sc. Degree in Computer Science and some programming experience is desirable; or an equivalent combination of education and experience.

Experience relating to IBM 370 architecture, IMS data base concepts, OS/JCL, COBOL, GIS and ADF would be an asset. Monthly Salary from $1453.97 (1979 Rate). Competition No. 80-42. Closing Date March 17, 1980. Application forms may be obtained from the various assessment offices located throughout the province.

Please forward completed application forms to:

Director of Personnel
B.C. Assessment Authority
1537 Hillside Avenue
Victoria, B.C.
V8T 4Y2

Meet David Stephenson
Civil/Structural
Placement Specialist

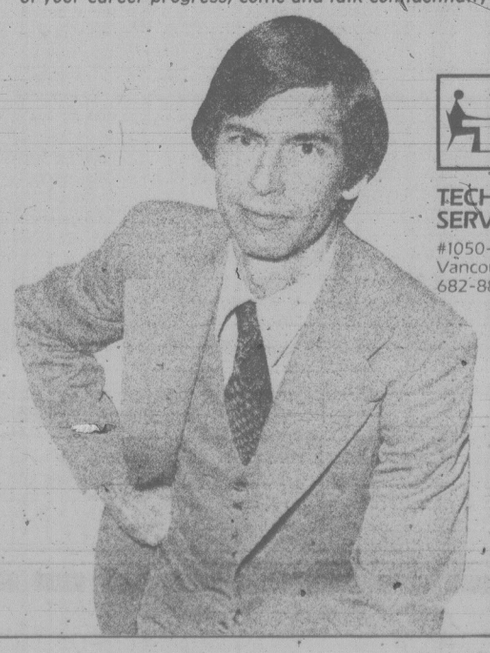
At Technical Service Council we place people, from new graduates to Vice Presidents.

David Stephenson specializes in civil/structural engineering.

Since 1973, David has worked closely with Canadian industry and people interested in civil and structural engineering.

In 1979 alone he placed 45 civil/structural engineers in the lower mainland and Victoria areas. That's quite an accomplishment.

If you're looking for a change of position, or just an assessment of your career progress, come and talk confidentially with David.



TECHNICAL
SERVICE COUNCIL
#1050–475 W. Georgia St.
Vancouver, B.C. V6B 4M9
682-8888

GOLD RIVER
BLEACHED KRAFT PULP MILL
VANCOUVER ISLAND
REQUIRES
INSTRUMENT MECHANICS

Applications are invited from Journeymen Instrument Mechanics to fill current vacancies at our pulp mill located on the west coast of Vancouver Island.

Preference will be given applicants with maintenance experience in electronic equipment.

Houring rate of pay is $11.76½. Full range of fringe benefits. Generous relocation assistance to successful applicants.

To apply, send resume to:
Mrs. E. M. Herbert,
Employment Officer,
Tahsis Company Ltd.
1201 West Pender Street,
Vancouver, B.C.
V6E 2V4



CORPORATION OF THE CITY OF VICTORIA

NOTICE OF PUBLIC HEARING

NOTICE IS HEREBY GIVEN that all persons deeming their interest in the following matters will be afforded an opportunity to be heard before City Council at a Public Hearing to be held in the Council Chamber, City Hall, on **THURSDAY, MARCH 13, 1980 at 7:30 p.m.**

"REZONING BYLAW (NO. 93)"
(APC Study Case 214-115 — Nos. 93, and 94)
To rezone the Kingdom Hall of Jehovah's Witnesses on Joan Crescent from the "R-1A Zone, Rockland Single Family Dwelling District" to the "PB Zone, Public Building District" as indicated in sketch plan "A".

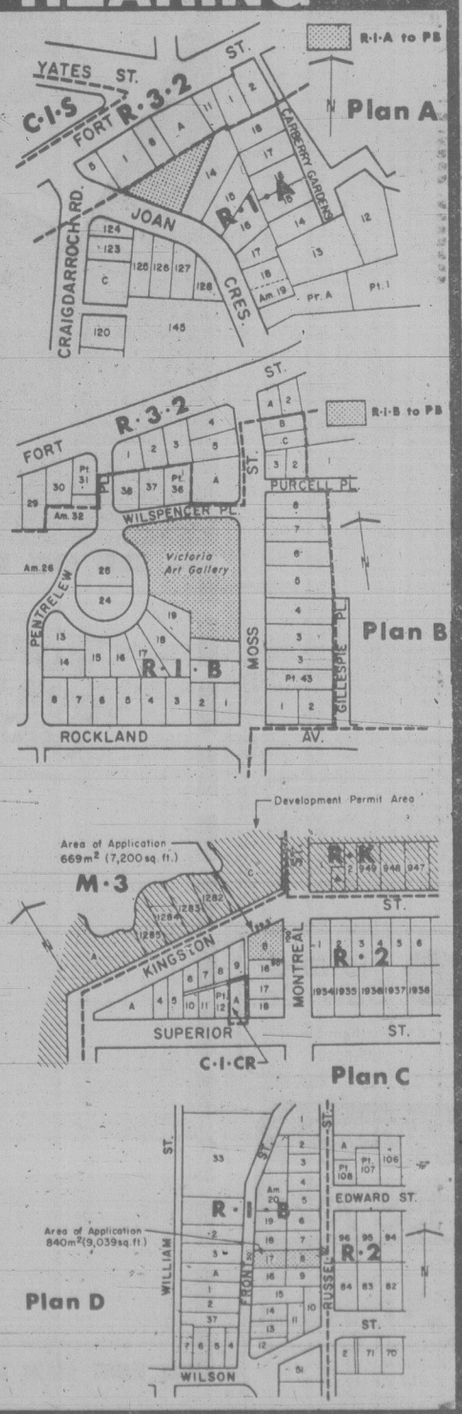
"REZONING BYLAW (NO. 94)"
To rezone the Victoria Art Gallery on Wilspencer Place and Moss Street from the "R-1B Zone, Single Family Dwelling District" to the "PB Zone, Public Building District" as indicated in sketch plan "B".

"REZONING BYLAW (NO. 87)"
(APC #1913)
To rezone lands at 442 Montreal Street from the "R-2 Zone, Two Family Dwelling District" to the "R-K Zone, Medium Density Attached Dwelling District" as indicated in sketch plan "C"

"REZONING BYLAW (NO. 104)"
(APC #1919)
To rezone lands at Russel and Front Streets from the "R-1B Zone, Single Family Dwelling District" to the "R-2 Zone, Two Family Dwelling District" as indicated in sketch plan "D"

Copies of the draft bylaws may be inspected in the Douglas Street foyer, City Hall, between the hours of 8:30 a.m. and 4:30 p.m. any day City Hall is open for business prior to the hearing. Further enquiries should be directed to the Department of Community Development, Tel: 385-5711, local 360.

City Hall
Victoria
Colin F. G. Crisp
Assistant Municipal Manager



company reports

BP Canada

BP Canada Inc.'s net profit for 1979 was up 92.8 per cent over 1978, the company has announced.

The company made $63.1 million last year, or $2.97 a common share, compared to a restated $32.7 million, or $1.55 a common share, in 1978.

In a statement, the company attributed the increased profit to improved margins on the sale of refined products and improved returns from resource operations.

The company's capital expenditure, exploration expenditures and research costs amounted to $98.5 million in 1979, compared to $62.9 million the previous year.

Coca-Cola

The Coca-Cola Co. announced its profits rose 11 per cent last year to a record $420.1 million U.S. from $374.7 million in 1978 and said it is increasing its quarterly dividend 10.2 per cent to 54 cents from 49 cents a share.

The world's leading soft drink company earned $3.40 a share in 1979, up from $3.03 a share in 1978, as sales increased 14.4 per cent to a record $4.9 billion from $4.3 billion in 1978.

Fourth-quarter 1979 profits were a record $89.1 million, or 72 cents a share, up eight per cent from $82.5 million, or 66 cents a share, for the same quarter in 1978. Sales jumped rose 16.7 per cent to a record $1.2 billion from $1.1 billion in the three-month 1978 period.

Union Oil

Union Oil Co. of Canada Ltd. recorded net earnings of $19.3 million in 1979, 42-per-cent more than the restated net earnings of $13.6 million in 1978, J. L. MacLagan, company treasurer and vice-president of finance, announced.

The earnings represent a 16.6-per-cent return on shareholders' equity and a 13.2-per-cent return on average assets employed.

Total revenues in 1979 reached $103.1 million. MacLagan said the 12-per-cent increase from the 1978 total resulted from improved product prices and higher natural gas production.

Cash flow from operations increased 17 per cent to $49.6 million, or $3.43 a share, from $42.2 million, or $2.94 a share.

Big year for wheat

By VICTOR MACKIE

OTTAWA — World wheat consumption is expected to exceed production by 15 to 20 million tonnes this year, according to the findings of economists in the federal department of agriculture.

The strong demand for wheat as a result, it is estimated, will result in an 11 per cent increase in world wheat trade, they said in the department's monthly report issued Friday.

Canadian farmers will have to plant about 26 million acres of wheat and increase barley plantings to 12 million acres this spring to fill export and domestic needs in 1980-81.

Canadian wheat exports are forecast to be between 14.5 and 16.5 million tonnes in 1980-81 because of continued strong world demand.

Canada's wheat and flour exports in 1979-80 are forecast to be 13.25 to 14.75 million tonnes, up from last year's 13.1 million tonnes.

World coarse grain prices should remain above current levels for the remainders of the 1979-80 crop year because of strong export demand and the effects of the U.S. grain programs.

World trade in coarse grains is expected to remain high

The original REVERSE PROCESS
(outside air for combustion-fresh hot air into house)
SUNRISE STOVE
formerly Chinook stove, is now available.



Three years under development, this intelligently designed free standing, quality stove (500 lbs. of cast iron and steel combined) is hailed by stove makers, chimney sweeps and customers alike as the best among heaters with features no other stoves possess.

Check out your all Canadian SUNRISE STOVE today! If spring is here, can winter be far behind?
Telephone 382-1221 for demonstration appointment. 259 Esquimalt Road, Victoria, B.C.

Cast by Victoria Foundries;
Bodies by United Engineering
Design and Assembly by Sunrise Stoves

CUT ME OUT & PASTE ME UP!

Mutuals

TORONTO (CP)—Recent prices of investment funds supplied by The Investment Funds Institute of Canada Friday. They are the net asset value per share or unit (NAVPS) last calculated by the fund in accordance with its pricing practice as contained in the prospectus of the fund. n—no sales charge, x — U.S. Fund, y — delayed NAVPS, xd—ex-dividend.

Institute Members	
AGF Group	
Amer Grwth	7.07
Cdn Gs Eqy	9.13
Cdn Sec Gth	10.16
Cdn Trusteed	3.94
Corp Invest	7.48
Corp Inv Stk	11.65
Gwth Equity	20.74
Japan	12.49
nMMF	13.08p 10.00
Option Equity	4.60
Special	7.80
Bolton Tremblay	
Cda Cumul	10.81
Income Fund	9.54
Internatnl	9.28
Pld Resources	11.25
Taurus	11.95
Calvin Bullock Gr	
Acrofund	2.18
yBanner Fnd	5.16
CIF	5.95
CIF Income	9.93
Central Group	
yCam Grwth	7.53
yCompound	7.32
yDividend	7.89
yFund 4000	5.30
yIntl Energy	3.08
yIntl Grwth	5.05
yIntl Income	3.78
yNat Res Gth	6.00
yNorthn Egy	5.89
yRevenue Gth	4.13
yUnivest	6.59
CSA Mgmt Gr	
Goldfund	14.01
Goldtrust	5.65
Confed Group	
Dolphin Eqty	6.46
yDolphin Mtg	4.83
Cundill Group	
ySecurity	9.41
Value	6.98
Dynamic Group	
ynDyn Amer	5.09
ynDyn Fund	14.49
ynDyn Incom	5.52
Eaton Bay Group	
Commwth	19.11
Dividend	5.07
Growth	15.67
Income	3.49
Internatnl	13.01
Leverage	6.72
Venture	6.23
Viking	8.52
Guaranty Trust Gr	
ynInv Equity	12.29
ynInv Income	3.88
ynMortgage	9.70
Guardian Group	
Enterprise	1.52
GIS Income	5.06
yGwth Fnd	18.95
North Amer	7.30
Mutual Acu	6.80
Sec Income	9.57
World Equity	5.71
Investors Group	
yBond	4.14
yDividend	7.86
yGrowth	17.28
yInternatnl	8.90
yJapan	8.67
yMortgage	4.59
yMutual	7.52
yProvidt Stk	8.99
yRetiremnt	10.84
ynJones Hewrd	4.51
Principal Gr	
yCollective	11.35
yGrowth	7.06
yVenture	6.31
yBond	2.69
Prudential Gr	
Growth	9.59
Income	4.52
ySask Dev Fd	4.50
Scotiafund Gr	
Scotiafund	1.54
Scotiafd Mtg	.93
Templeton Gth	7.60
United Bond Share	
RoyFund	11.78
RoyFnd Inc	4.81
Universal Group	
Equity	15.51
Income	3.87
Internatnl	4.76
Resource	8.69
Non-Members	
nyAltamira Fd	6.10
Assoc Inv	8.97
yBeaubran	6.50
Canagex Gr	
yBond	8.20
Fund	15.06
yMortgage	9.49
Capital Grth	5.75
xChase	7.47
ynComCp Mtg	9.54
Co-op Trust Gr	
ynCo-op Fd	15.60
ynLandmk	17.47
Desjardins Gr	
yActions	13.33
yHypothec	4.08
yInternatnl	10.60
yObligatns	4.20
Quebec	6.61
nvSpec	10.85
Dixon Krog Gr	
Dixon, Krog	16.23
Heritage	4.55
Vanguard	13.29
yDomequity	18.10
yDomin Comp	13.71
Dryfus Group	
xInc	13.09
xInternatnl	19.13
ynExecut Intl	1.36
xFid Trend	24.29
nFst Cdn Mtg	9.66
Fiscon Fund	5.57
Harvard	13.72
Industrial Gr	
Indust Amer	3.10
Indust Div	7.12
Indust Eq	10.86
Indust Gth	6.69
yIndust Incm	7.95
yIndust Pens	30.38
Keystone Gr	
Cus K-2	5.65
Cus S-1	17.99
Cus S-4	6.88
yInternatnl	3.88
xLex Rsrch	16.09
xManhatn	3.37
yMaritime Eq	3.95
nNatrusco	21.23
NW Group	
Canadian	8.37
Equity	12.06
xOne Wm St	15.66
xOppenhmr	8.40
Pemberton Gr	
ynPacific Div	7.32
ynPacific Ret	5.18
ynPacific US	6.29
PHN Group	
yBond	8.09
yCanadian	14.34
yDiv Income	10.77
Fund	18.02
yPooled	43.50
nyRRSP	22.12
PMF Managmnt	
nPension Mu	13.01
nXanadu Fd	8.33
nPutnam	11.07
Pret et Revenu Gr	
American	12.37
Canadian	9.68
yFonds H	4.77
Retraite	9.61
Sterling Group	
Equity	8.15
yMortgage	4.68
ySynchrovest	6.74
xTech	10.65
yTradex	21.63
Trans Canada Gr	
A	6.40
B	67.20
C	11.99
United Group	
yAccumula	6.98
yAccumul R	7.46
yAmerican	2.19
yCont Mortg	4.88
yHorizon	4.86
ySecurity	3.91
yVenture	5.67
yVenture Ret	9.21
Western Grth	7.36

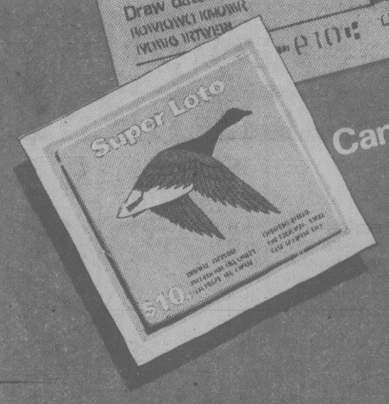
Island Saw Co.
617 Chatham Street
385-5500

STEWART'S RESTAURANT
New Orleans Creole Cuisine
388-7021

ROCKWELL
Parts and Accessories
ISLAND MACHINERY LTD.
617 Chatham St.
385-5500 3-7

Super Loto Can Make You a Millionaire! $10.





Canada's $10 lottery takes on a new name. SUPER LOTO, and a super game it is!

10 PRIZES OF $1 MILLION
Every $10 Super Loto ticket you buy gives you 10 chances at one million dollars! All ten numbers drawn give you chances at subsidiary prizes of $10,000, $1,000, $100, and $50.

TWO DRAWS PER TICKET
Super Loto offers 6 main draws per year, and every $10 ticket is good for two draws — a Preview (first) draw with 3 prizes of $1 Million and a Main (second) draw, with 7 prizes of $1 Million.

INSTANT PRIZES TOO!
$10 Super Loto tickets are packaged individually in a secure non-transparent pouch. A pouch may contain an instant cash prize from $20 to $10,000 or a bonus ticket.
Within 1,000,000 tickets printed there will be 24,322 bearer cheques:

4 x	$10,000
18 x	$ 1,000
792 x	$ 50
23,508 x	$ 20

As well, Super Loto Bonus tickets are included in the pouches in the ratio of 1 Bonus ticket per 4 pouches.

SUPER NEWS!
Now Canada's $10 lottery is managed by the Interprovincial Lottery Corporation, a joint undertaking of the 10 Canadian provinces. Revenue from the sale of Super Loto tickets is realized by each province in proportion to sales. As well, Super Loto contributes to worthwhile national sports and cultural projects, through the Government of Canada.

SUPER LOTO, MORE MILLIONAIRES

Super Loto
WHERE WESTERNERS WIN ALL-WAYS

FORM YOUR OWN GROUP.

For Your Convenience — Super Loto GROUP BUYING AGREEMENT

We, the undersigned, hereby declare that we are the joint owners, in the proportions shown opposite our respective names, of the Super Loto lottery tickets, for drawing ..... to be held on ..... 19...
bearing the numbers listed below.
Each of the tickets mentioned shall be endorsed as follows: .....
(Name of one person "in trust," group name or all the names listed hereunder.)
and if one or more tickets should be winners, the prize or prizes shall be shared among the undersigned in the stated proportions.
We acknowledge that, in case of death, our respective rights in the said tickets shall pass to our estate.
Dated at ....., this ..... 19...

NUMBERS	NUMBERS	NAMES (in block letters)	ADDRESSES	SIGNATURES	SHARES

This group-buying agreement is provided as a customer service and in no way does the Western Canada Lottery Foundation accept or imply any legal involvement.

U.S. wholesale prices soar

WASHINGTON (AP) — Wholesale prices soared 1.5 per cent in February, nearly matching January's surge, but unemployment declined slightly to six per cent, the U.S. government reported Friday.

February's increase in the labor department's producer price index showed little improvement from January's 1.6 per cent rise, in good part because of near-record increases in gasoline and home heating oil prices.

If prices at the producer level — one step short of retail — continue to rise for the next 10 months at the same rate as in the first two, inflation at wholesale will exceed 20 per cent.

Wholesale prices last year went up 12.5 per cent, the largest increase since the Middle East oil embargo sent prices soaring more than 18 per cent in 1974.

The labor department's report on unemployment showed joblessness down from 6.2 per cent in January to six per cent in February. In both months, about 6.3 million persons were out of work.

As in 1974, price increases on crude oil imported from members of the Organization of Petroleum Exporting Countries again are the main cause of the U.S.'s inflation problem, said John Layng, a labor department analyst.

OPEN HOUSE
SAT. and SUN. 2:00-4:00
GORDON HEAD EXCLUSIVE



1515 ROBINWOOD PLACE

Superior built and finished 3-bedroom family home. Must be seen to appreciate the features of this one and one-half year young home offered exclusively at $119,000.

477-0191 GORDON SPACKMAN 477-7085
Royal Trust 3-7

BLOCK BROS. REALTY LTD.



MARG PRICE

Arthur Block, President of Block Bros. Realty Ltd. and Bob Hahn, manager of the Douglas St. office, wish to congratulate Mrs. Marg Price for obtaining the "TOP SALES" award for the month of February 1980. Marg's tremendous effort and concern for her costomers has helped her to obtain this award. If you are considering selling or buying real estate give MARG PRICE a call.

386-3131 Off. Res. 477-1941
BLOCK BROS. REALTY LTD. 3-8

RARE
OAK BAY TOWNHOUSE
$159,500

Here is a really well designed and built unit in a first class development. If you are looking for a 2-bedroom and den unit that will allow you freedom to travel but give you space to entertain you must inquire about this offering.

Call me: J. DAVID HYSLOP
598-5666 388-5464 pager 559

THE PERMANENT
3647 Shelbourne 477-0141 3-8

HIGH GORDON HEAD
30' SWIMMING POOL
90x142 GARDEN

On over a quarter of an acre garden in a quiet area of Gordon Head, an immaculate bungalow with 3 bedrooms on the main floor and 2 more in the full basement. Spacious living room with fireplace, dining room in-line, and a totally modernized kitchen with breakfast room and an adjoining family television alcove; 2 bathrooms, full sundeck. Workshop and separate office with garden entrance, 30x15 above ground swimming pool. Occupancy to suit.

$95,000

TED WALFORD

RESIDENCE 598-1420 (24 HRS.) OFFICE 598-1420
OFFICE 477-1841
BLOCK BROS. REALTY LTD. 3-8



GORGEOUS RANCHER
(SWIMMING POOL)

Stunning valley views from gracious (large windowed) living room, double garage, finished basement. Irreplaceable value at offered price of $129,500. This is an absolutely super house.

386-3231 OLIVE L. MARTIN (master diamond) 479-8913
Block Bros. Realty Ltd.

OPEN
Sat., March 9, 1:30-4:00
610 NORMANTON COURT (Located off 600 Block Foul Bay Rd.)

Super new 3-bedroom architect designed West Coast Contemporary. Uniquely different. Full price $177,500.

TOM GARDNER
598-2192
DOUG BAVINGTON
598-3929
COACH HOUSE REALTY LTD.
381-5255 3-8

AFFORDABLE
Colwood — Views — $72,-900. 1,200 sq. ft. — 4 bedrooms. $31,000. 1st mortgage at 11%

S. OAK BAY BUILDING LOT
11,000 SQ. FT. (Approx.) Oak trees — 85' frontage.



ARBUTUS — CADBORO BAY — Colonial style — 3 to 5 bedrooms. Double garage — 71'x118' lot. Mortgage — $50,000. at 11¼% due 1984. Price $135,000.

CORDOVA BAY RIDGE — Fantastic views. 1,500 sq. ft., main, 2 fireplaces, 3 bedrooms, double garage, 100'x121' lot. Extreme quality and custom built. $74,000. 1st mortgage at 10¼% due 1983. Price $154,900.

GORDON JAMES
RESIDENCE 383-6518 OFFICE 477-1841 (24 hrs.) 3-8

MEDICAL OFFICE

1105 Pandora Ave. — 550 and 471 square feet. Partitioned office space in Medical Arts Building. Immediate possession.

DOWNTOWN OFFICES

Various sizes, reasonable rents. Modern, air conditioned building opposite city parkade.

RETAIL SPACE

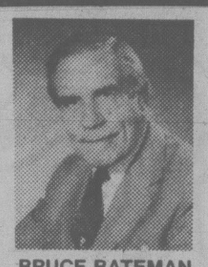
Downtown mall, 544 square feet, small shop on pedestrian walk-through, good traffic.

MPL
MORGUARD PROPERTIES LTD.
620-880 Douglas 383-4168

RECORD BREAKING
ANNOUNCEMENT



FRED LERCH



BRUCE BATEMAN

It is with great pleasure that Larry Brooks, Manager of the Shelbourne office, congratulates FRED and BRUCE for breaking the office record for sales volume in one month. It is largely due to the efforts of people like FRED and BRUCE that The Permanent has become one of the leading offices in Victoria.

3647 SHELBOURNE 477-0141
the Permanent 3-8

Province of British Columbia
Ministry of Environment

The Pesticide Control Branch is conducting a

LANDSCAPE AND GARDEN PEST ABATEMENT COURSE

April 1, 2 and 3
at the RED LION MOTOR INN, VICTORIA

This course is designed for those individuals applying pesticides for municipalities, hospitals, school districts, landscapes and licenced Pest Control Service Operators.

The course is strongly recommended for people intending to write the certification examination.

For further information and pre-registration please contact

Pesticide Control Branch
1106 Cook Street
Victoria, B.C.
Telephone: 387-5321



somewhere in Canada, Royal Trust sells a home every 30 minutes. Please contact me for assistance when you are purchasing and selling your home.

EARL REYNOLDS
477-0191 479-0007
ROYAL TRUST 3-8

Apartment, Commercial, Condominium and Building Owners . . .

Old methods in a new decade are time consuming and expensive.

Victoria's leader in property management computer technology offers it's services in:

a) Professional management (We employ certified property management personnel)
b) Screened caretakers and building managers
c) In-house computer accounting (Designed by us specifically for property managers and owners, which is now being marketed across Canada.)
d) Complete operating statement (Provided monthly)

Why not join our large number of satisfied clients and take the benefits of

Experience
Controlled Expenditures
Oil Contracts
New and Innovative Methods
Owner's Interest
Managers with
Years of Practical Application

BB BROWN BROS. on LANSHARD 385-8771 anytime
"People Helping People" Since 1918 3-1

THE CORPORATION OF THE CITY OF VICTORIA OFFERS PRIME DEVELOPMENT SITES FOR SALE

Under the following Terms and Conditions

Sealed offers will be received by the City Manager, City Hall, Victoria, B.C. until 4 P.M. APRIL 24, 1980, and must be marked on the envelope "Offers for Property" (indicate location). All offers must be for cash and be accompanied by a certified deposit cheque for $2,000. The highest or any offer will not necessarily be accepted. Unsuccessful bidders' deposits will be refunded.

Further information may be obtained from J. S. Elkin, Department of Community Development, City Hall, Centennial Square, Victoria, B.C. V8W 1P6 or (604) 385-5711, local 365.

1. Mt. Stephen and Ryan Properties

Three sites offered for development of housing under R-J zone (Low Density Attached Dwelling District) by design and price. Lot 1, Sections 4 and 48, Plan 30860 less approximately 800 sq. ft. Lot size approx. 37,000 sq. ft. Density allows maximum of 12 units. Lot 2, Sections 29/30 Plan 30860 Approx. 26,380 sq. ft. maximum 8 units. Lot 5, Section 48 Plan 30860 Approx. 33,830 sq. ft. Maximum 11 units.

NB: Lot 6 will be retained as public open space.

Present Zoning: R-2 Duplex — Offers will be accepted subject to re-zoning to R-J Low Density Attached Dwelling District and **must** be accompanied by preliminary concept designs.

Preference will be given to development providing affordable family type housing.

Upset Price: $15,000 per unit of housing to be constructed

2. Rainbow Site — Robert and Russel at Milne Street

Part of Lots 25, 26, 28 and 29, Section 31, Plan 52. Lot size to be approx. 63,000 sq. ft. present zoning R-1B Site to be designated as a Development Permit Area and offers will be accepted subject to rezoning to R-J zone (Low Density Attached Dwelling District). Density allows maximum of 21 units.

The City of Victoria will construct a road link between Russel and Robert Streets with area between the new road and the waterfront to be retained as public open space.



ANNOUNCEMENT

Arthur Block, President of Block Bros. Realty Ltd., and Mr. Bob Cullum, Sales Manager, are pleased to congratulate MR. TED WALFORD for being top Salesman for the month of February. Ted Walford is a member of the President's Club of Block Bros. Industries of Canada.

RESIDENCE 598-1420
OFFICE
TED WALFORD
Block Bros. Realty Ltd.
(24 Hrs.) OFFICE 477-1841 3-8

BOSSOM GLASS CO.
VICTORIA'S THERMOPANE WINDOW SPECIALIST
New construction or conversion
Phone 382-3031
113-3347 Oak St. 3-8

SPECIAL ANNOUNCEMENT



GARY BLAKE

Re: Directors of Seaspray Properties Ltd. congratulate MR. GARY J. BLAKE, C.R.A., on his appointment as Appraiser/Consultant with the Appraisal Department. MR. BLAKE brings to Seaspray considerable experience and expertise in the professional valuation of Real Estate. This appointment is in keeping with Seaspray's commitment to provide professional appraisal service to meet our clients' needs. For assistance with your appraisal requirements, please contact GARY or the Appraisal Manager, MR. BRIAN McCONNEL, B.A., A.A.C.I., at our Appraisal Department at our Quadra Street office.

SEASPRAY
PROPERTIES LTD./REALTOR
1911 QUADRA ST.
MR. GARY J. BLAKE
386-3124 3-8

---

the Permanent

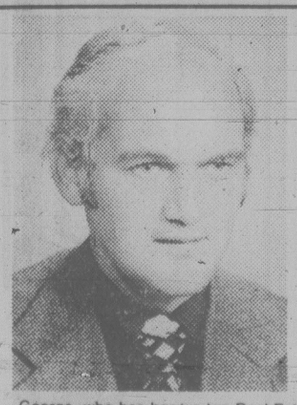
3647 SHELBOURNE 477-0141



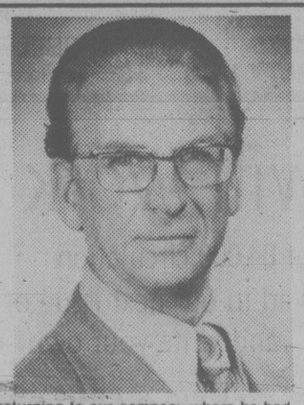
FRED LERCH

It is with great pleasure that Larry Brooks, Sales Manager of the Shelbourne Office, congratulates **FRED LERCH** for obtaining **TOP PRODUCERS AWARD** for the month of **FEBRUARY.**
Whatever your Real Estate needs, call a proven professional.
CALL
FRED LERCH
479-0428 RES. or 477-0141 OFF. 3-8

ANNOUNCEMENT



GEORGE HESS 385-9307
George, who has been a top Real Estate Salesman with D. F. Hanley & Associates for the past 7 years has left that company in good standing and invites all his friends and clients to contact him for their real estate needs at his new location.



MORRIS LUND 479-6688
Morris, who is returning to our company where he had previously been an Associate for 12 years and more recently from Victoria Realty Ltd. where he has been for the past 5 years. Morris would be pleased to hear from new and old clients regarding any phase of real estate.

It is with great pleasure that C. E. Pullan, President of Island Homes Realty Ltd., welcomes George Hess and Morris Lund to our growing family of expert sales people.

386-7545 **ISLAND HOMES REALTY LTD.** 345 COOK ST. 3-8



RALPH KELLER
HENDERSON REALTY LTD.

Congratulates Ralph on his leading the office in sales last month. Ralph has, as a result of many years in the airline business, helped many out-of-town purchasers seeking homes in the Victoria area. If you have been thinking of selling, and want fast results, call Ralph anytime!

Call Ralph
at
385-9741 or
388-4076
FOR FAST RESULTS! 3-8

NEW LISTING
MOBILE HOME PARK
Excellent Financial Statement
SOUTH OF NANAIMO
VANCOUVER ISLAND

Park-like tree park. 45 pads, room to expand on 13 acres. Its existing pads all installed to regulations. In a tranquil area. Abundant water supply. Financial statement reflect excellent income. Courtesy to all agents. **$360,000.00**

ROY TEASDALE
(Home) 748-9294
Office 746-4175
BB BLOCK BROS. Realty Ltd.

Rentex denies deception

The manager of Rentex, a Victoria rental agency, today denied charges by Ald. Robin Blencoe the firm has used deceptive and misleading trades practices.

Brian Cripps expressed surprise at Blencoe's Friday comments.

"We work hard at being a reputable business," he said.

Blencoe said he will ask the provincial consumer and corporate affairs ministry to look into the practices of the company following complaints he'd received about the firm advertising vacancies without the permission of owners.

Cripps said he'd welcome the move.

"If that's what it is going to take to get you guys and Blencoe off our backs, then they (the officials) can come in any time they want and have a look around," Cripps said.

Blencoe said he has received complaints about the firm, the latest from a large townhouse complex in Gordon Head which said Rentex was advertising vacancies $100 below the listed rent and without the permission of the owners.

Cripps said he was mystified to which complex Blencoe was referring.

He admitted the firm sometimes advertises accommodation without the permission of owners but the incidents are few.

In most cases, permission is obtained beforehand, he said.

The company charges $35 for a list of vacancies.

Blencoe said clients may believe they are getting an exclusive list but in fact most of the listings are lifted from newspaper ads.

"We tell our people some of the advertising will be common with the ads," said Cripps. "But we also have a number of listings which are exclusive."

Blencoe said that while the company is doing nothing illegal, its practices are questionable from a moral and ethical point of view.

Income tax discounters given warning

Consumer and Corporate Affairs Minister Jim Nielsen has promised tough measures will be taken against unscrupulous tax discounters who charge more than permitted by statute.

Nielsen said Friday rebaters cannot provide less than 85 per cent of the tax refund anticipated by the borrower.

"The practice of over-charging on tax rebates is illegal," he said, adding his ministry will react quickly and forcefully to complaints.

Nielsen said taxpayers should wait for the full tax rebate if possible, but those who need money immediately should never sell their right to the refund for less than 85 per cent of its value.

15%
1st Mortgage investment at 61% of Security Value. One year term. Payments Interest only monthly from March 15th. Minimum participation $10,000 with any multiple of $1,000 above that amount acceptable. ($10,000 returns $125.00 per month — each $1,000, $12.50 per month).

14%
1st Mortgage investment at 45% of Security Value. $15,000. Paid Interest only monthly by post-dated cheques at $175. 16 month term.

Please call
Mr. Douglas Hawkes at
DOUGLAS HAWKES LTD.
990 Blanshard St.
384-7128

CLOCK REPAIRS
L. D. FRANK
JEWELLER and WATCHMAKER
4-720 Yates St.
385-3021

JEWELLERY APPRAISALS
WE BUY OLD GOLD
G. W. Frank Gem Labs Ltd.
720 YATES 385-3021 385-8841
1-26

WE BUY FOR CASH
MERCEDES-BENZ, BMW, JAGUAR, PORSCHE, ROLLS ROYCE, CADILLAC, LINCOLN, CORVETTE SPORTS CARS
and any car of special interest
DePAPE MOTORS LTD.
384-8035

Risk Management
The effective management of business risk requires a mutual commitment between broker and client. Only such a relationship will result in intelligent and timely response to risk.
Our approach is practical risk management, without the traditional bias towards insurance purchase.
Let our risk management work for you - today.
HARBORD COMPANY
VICTORIA • VANCOUVER • CALGARY • EDMONTON
MEMBERS OF Assurex INTERNATIONAL


THE VICTORIA
Chimney Doctor
SPRING CLEANING SPECIAL
2 Flues — $20.00
HURRY WHILE IT LASTS
386-5151 (24 hrs.)
INSPECTED — LICENSED — INSURED

VICTORIA HEALTH CLUB TRIAL MEMBERSHIP
Open 7 days a week for women 10 visits for 10.00 Open 7 days a week for men
Get the most out of your summer this year. Start one of our special programs today. Reducing, trimming, shaping-up.
733 JOHNSON ST. 383-6113

FAIRFIELD PLAZA IS EXPANDING NOW
WANTED: RETAIL STORES
Golden opportunity to get into established location
750 SQ. FT. STORES AVAILABLE NOW
Suitable for shoe store, children's wear, men's wear, bath boutique, etc.
Join Thrifty Food Store, TD Bank and other first class retailers. Many kinds of retail stores wanted.
For plans and details, call owner COLLECT at
685-8292 (Vancouver)
3-8


"ARDMORE EXECUTIVE WATERFRONT"
Spectacular views on Cole Bay with excellent beach. This fourteen room executive home was custom built by a European Craftsman. It has four bedrooms, 3 bathrooms and was designed for family living plus entertaining. Built with energy conservation in mind, the home has been equipped with thermopane windows, 6-inch walls with R20 and R27 insulation and two forced air heatilator fireplaces. There is also an attached 600 sq. ft. garage with ample area for a workshop. All refinements that you would expect in a home of this calibre: vacuum system, intercom, solid oak cabinets, oak parkay floor, etc. The property is within walking distance of a golf course and tennis courts. Compare the value of this Ardmore waterfront at $213,000.
FOR APPOINTMENT TO VIEW CALL 656-3863

VICE VERSA TRANSLATIONS
598-7474
Our unique specialty: translation of documents, tapes, brochures, etc. from English to French . . . or vice versa. Mailing address:
H. Migeon, 1756 Lulie St., Victoria, B.C., V8R 5W6.
2-16

STAMPS, COINS STERLING, GOLD
WE BUY AT YOUR HOME
EMPRESS RESOURCES LTD.
Box 6002, Stn. C. 477-7621
Victoria, B.C. V8P 5L4

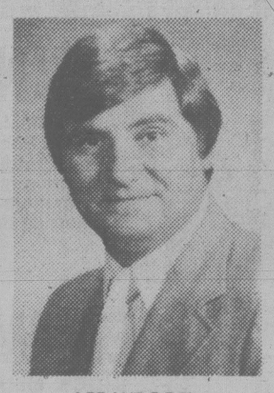
EXCELLENT INVESTMENT!
BUSINESS OPPORTUNITY
Large wholesale, automotive-oriented business. Established in Victoria for 10 years. Gross sales in excess of $800,000 per year showing over 18% net. Land, building, machinery and equipment, all chattels, office equipment, etc. Offered exclusively at $850,000. Personal enquiries only by qualified purchasers.
DAVID SOUTHALL
477-7291 anytime
D. F. H. Real Estate Ltd.

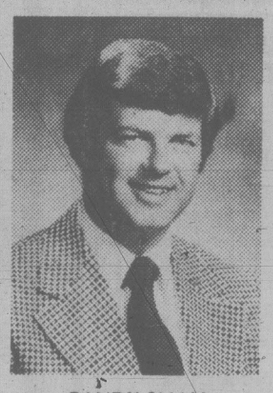
SILVER COINS WANTED
Canada 1967 and prior
U.S. 1964 and prior
G.B. 1946 and prior
Olympic Silver Coins
(no nickels needed)
JOHN & GLENDA CHERAMY
384-7622

B.C. LAND & INSURANCE AGENCY LTD.
530 BROUGHTON ST. 388-5555
INVESTMENT OPPORTUNITY
C-7 COMMERCIAL
831 VERNON AVE.
21,810 sq. ft. at $10.50 sq. ft. (NEGOTIABLE). Situations create opportunities. First time offered at this price. Serious vendor very anxious for a quick, clean settlement. An ideal opportunity to secure valuable land for further commercial development.
CHUMMY CRABBE
388-5555 (Bus. 24 hrs.) 383-2089 (Res.)
3-8

IMMEDIATE POSSESSION
Your choice of 2 DELUXE 2-bedroom, 2-bathroom suites in STADACONA CENTRE. Roof garden or private cedar patio. Swimming pool, sauna, swirlpool, Tudor library and lounge. Close to everything.
PRICED AT $79,900 and $86,500
CALL ME NOW TO VIEW:
HARVEY N. MERRITT
652-9370
THE PERMANENT
3647 Shelbourne 477-0141
3-8

ANOTHER HOMES TODAY SUCCESS STORY


LEE WROBEL

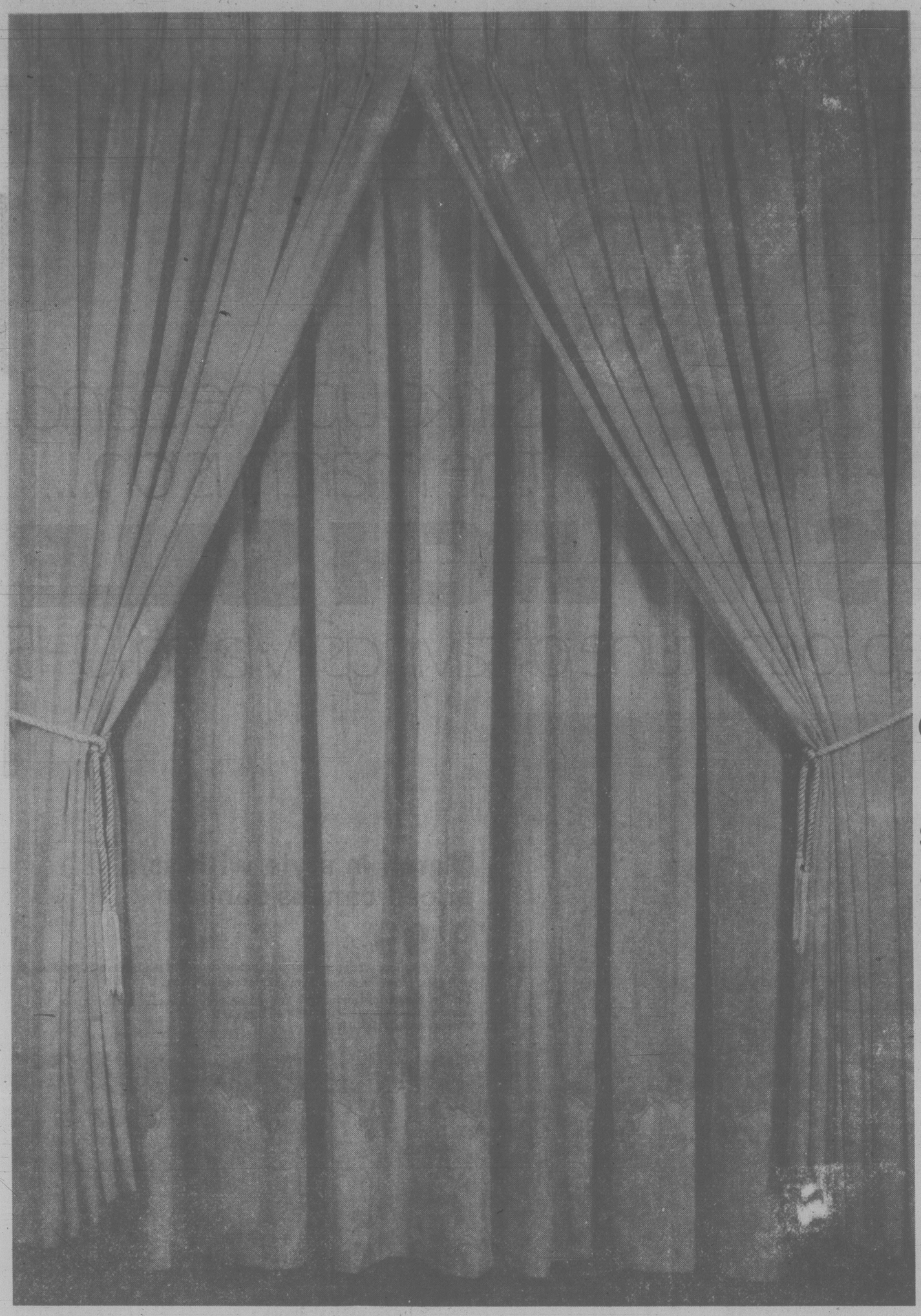

RANDY SMALL

Gerald F. Weston
Member Real Estate Board of Victoria Multiple Listing Bureau
British American Realty Ltd.
947 Fort Street, Victoria, B.C.
Telephone 385-1431
February 25, 1980
Victoria Press
Douglas Street
Victoria, B.C.
Attention: Mr. J. Hutchison
Dear Mr. Hutchison:
We wish to bring to your attention the fantastic Open House response on the Display Advertisement we ran in Homes Today on Friday February 15th. In excess of 130 people attended and the house subsequently sold on the Monday.
As Homes Today was the only medium we used to advertise this Open House, we were very pleasantly surprised at the overwhelming response we received.
Yours truly,
BRITISH AMERICAN REALTY LTD.
Lee Wrobel/Randy Small
Realtors.

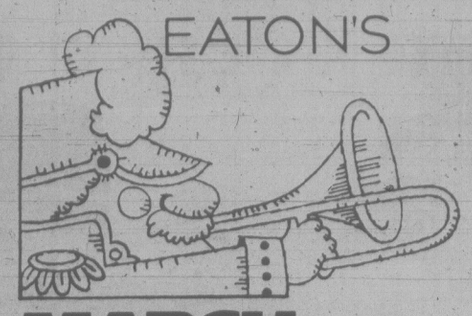
OPEN HOUSE SAT. and SUN. 2-4
3986 TELEGRAPH BAY
QUEENSWOOD QUALITY HOME 1.34 ACRES


A fine and gracious home built when quality and tudor styling were at their best. The 3-bedroom, 3-bathroom home is in an excellent state of repair. You will be impressed with the large rooms including a 20x15 Living room; 12x16 Dining room and Family room arranged in a gracious two-storey design suitable for both entertaining and family living. Seclusion is protected with 1.34 acres of mature, sculptured landscaping. Come and view this beautiful home in this most desirable location. Well appointed and priced at $225,000.
RANDY SMALL #654 388-6275 LEE WROBEL #865
BRITISH AMERICAN REALTY LTD. 385-1431

. . . it will work for you too
in excess of 84,000 circulation
Place your ad in our next issue of HOMES TODAY
and write your own success story.
LET'S TALK ABOUT IT!
382-7211



EATON'S



MARCH SALE

Manufacturer's clearance

sheer drapes 35.99 to 72.99

There's nothing like sheer drapes to give a fresh look to your rooms. Especially at these low Eaton prices during our manufacturer's sale on pinch pleated sheer drapes! Made of washable 100% Tergal polyester. In plain and cornelly hem styles. White, oyster, sand, yellow, brown, pink, blue. Sizes 191x210 cm (75x83), 254x210 cm (100x83), 381x210 cm (150x83).

Draperies, Second Floor, Home Furnishings Building

Monday
opening hour specials

On sale Monday only, 9:30 a.m. to 10:30 a.m. While quantities last. Personal shopping only.

Women's half slip 100% nylon "Taffeknit"

5.99

Non-cling half slip with wrap front and lace trim. White or beige, S, M, L. Limit 2 per customer.

Lingerie, Floor of Fashion.

Women's assorted acrylic sweaters

6.99

Pullover and cardigan styles in white, cream, burgundy and blue. Sizes S, M, L. Limit 2 per customer.

Popular Price Fashions, Third Floor

A selection of Stylemaster slacks

29.99

In plains and patterns — Full cut and executive cut with slash pockets. In sizes 32-44. Limit one per customer.

Men's Wear, Main Floor.

Men's dressy ties. The important touch

3.99

Washable polyester ties in a good assortment of colors and patterns. Limit 2 per customer.

Men's Accessories, Main Floor.

Savings on men's dress socks

99¢ pr.

Assortment of men's dress socks. One size fits all. Assorted colors. Limit 2 pair per customer.

Bargain Centre, Lower Main Floor

Girls' short sleeved, washable T-shirts

1.59

Polyester/cotton T-shirts in assorted sizes and colors. 8-14. Limit 2 per customer.

Girls' Wear, Third Floor.

Women's fashion shoes in two dressy styles

19.99 pr.

Smooth or suede styles with 3" fashion heel. Not all sizes in all colors. Limit 2 pr. per customer.

Women's Shoes, Floor of Fashion.

Women's umbrellas Slim and Swagger Styles

2.99

Now's your chance to save on these unbrellas in assorted prints or plains. Limit 2 per customer.

Umbrellas, Main Floor.

Dress weight silk at low Eaton prices

8.20 to 10.00 m

Good color range of dress weight silks. 115 to 150 cm wide. We reserve right to limit quantity.

Fashion Fabrics, Third Floor

Assorted towels in plains or stripes

59¢ to 4.79

Choose bath, hand and face towels with plain or fringed ends. We reserve right to limit quantity.

Bath Shop, Third Floor

"New Era" stainless Oneida serving pieces

2-pce. party set **7.99**
2-pce. candy or nut dish **7.99**
3-compartment relish server **12.99**

Limit 3 items per customer.

China, Main Floor, Homefurnishings Bldg.

Wide assortment of kitchen cafe sets

3.99 to 9.99

Several patterns and colors in washable polyester/cotton blends. Limit 2 per customer.

Draperies, Second Floor Homefurnishings Bldg.

Quality stainless steel kitchen utility knife

1.09

English-made hollow ground stainless with serrated edge. Bonded wood handle. Limit 2 per customer.

Housewares, Main Floor, Home Furnishings Bldg.

Long sleeved blouse in washable polyester

9.99

Women's blouses in a variety of plain colors. Sizes 10-18. Limit 1 per customer.

Sportswear, Floor of Fashion.

Save on squash balls by Slazenger and Dunlop

99¢ ea.

Hit the courts with savings. Red, white, blue and yellow dot balls. Limit 4 per customer.

Sporting Goods, Lower Main Floor

50% Off assorted barometers

17.50 to 62.50

Eaton reg. 35.00 to 125.00. West German made barometers in wood casing. Limit 1 per customer.

Clocks and Watches, Main Floor

Wooden suit hangers at substantial savings

99¢

Take good care of your suits with these hangers designed for suits. Limit 4 per customer.

Shadow Ban light bulbs by General Electric

2 bulbs 59¢

A low price on G.E. 75-watt Shadow Ban light bulbs. Limit 6 packages of 2 per customer.

Lamps, Main Floor, Home Furnishings Bldg.

Single fold hasti-notes by Gordon Fraser

99¢

Each box of notes contains 10 notes and matching envelopes in bright design. Limit 1 per customer.

Stationery, Lower Main Floor,

10" plastic patio pots

1.47 ea.

In assorted colors. Limit 3 per customer.

Garden Shop, Main Floor, Home Furnishings Bldg.

Ray-O-Vac "D" size batteries

49¢ per package

Supercell flashlight batteries. Sold in packages of two. Great for camping or home use.

Records, Main Floor, Homefurnishings Bldg.

Arrid XX Roll-on anti-perspirant

1.47 75 ml

Long lasting protection with Arrid anti-perspirant deodorant. Limit 2 per customer.

Sundries, Lower Main Floor.

Save on 3¾-oz. tins Paramount salmon

97¢

Paramount red sockeye salmon at prices you'll enjoy. Limit 3 tins per customer.

Gourmet Foods, Lower Main Floor

Hi-Sol Plant Food.

1.47

8.8-oz. 20-20-20 formula. Limit 2 per customer.

Garden Shop, Main Floor, Homefurnishings Bldg.



Strike up the band, the march is on....

EATON'S MARCH SALE

Where you'll step to the tune of savings March 10-15



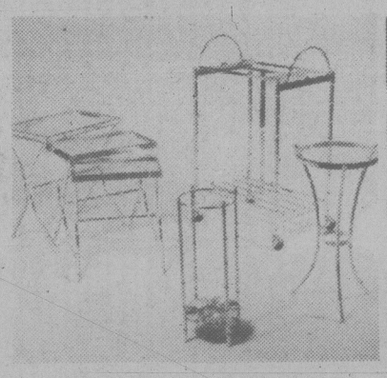
March in style with sale priced canvas sandals

9.99 pr.

Criss cross, low wedge sandal with halter strap and string covered wedge. Unit sole. In red or natural canvas. Full and half sizes 5 to 10.

T-strap, ring trim sandal with low, string covered wedge and unit sole. In taupe or navy canvas. Full and half sizes 5 to 11.

Women's Shoes, Floor of Fashion



George Koch occasional pieces

49.99 to 219.99

All occasional pieces have the traditional brass color finish with bamboo motif. All the tables have heavy plate glass tops.

Ornamental table, abt. 23½" h.	84.99
Umbrella stand with drip pan	49.99
TV stand with hooded casters	169.99
Nest-of-tables	219.99
Gallery table with shelf	74.99

Furniture, Second Floor, Home Furnishings Building



Dinette by Dales

129.99 table
80.00 chair
90.00 chair w/casters

Pedestal table approx. 36"x48" extending to 60". Swivel chairs are button tufted vinyl in Palomina Jezebel. Gold color frames.



AM/FM stereo package with built-in recorder

179.00

AM/FM/MPX stereo receiver delivers 5 watts RMS per channel. **Built-in 8-track recorder** has automatic record level and pause control. Mikes included. **3-speed automatic record changer** with ceramic cartridge. **Pair of matching speakers** included. Model SC5802 receiver. 5910X changer. J667 speakers. Limited quantities, so shop early! **Disc Washer** includes fabric pad, cleaner fluid and brush to maintain your records. **18.99**

Stereos, Main Floor, Home Furnishings Building

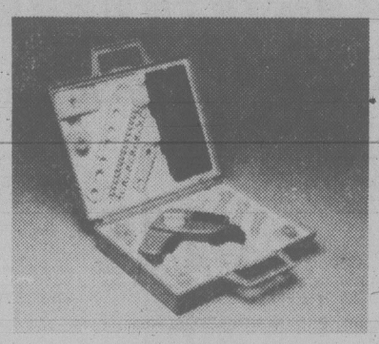


Akai stereo cassette deck Model GXC704D

299.00

Features GX head to provide dynamic range and excellent signal-to-noise ratio. Dolby noise reduction system eliminates tape hiss from recording. 4-position tape bias selection allows you to use Low Noise, Low Noise High Output, Cr02 and FeCr tapes. With peak level indicator and full release auto stop. Left/right record level meters. In black or silver finish.

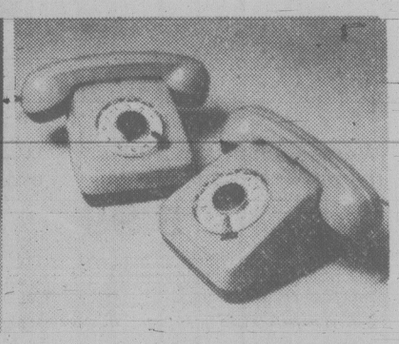
Stereos, Main Floor, Home Furnishings Building



Fisher Price tool kit

15.97

Eaton reg. 18.99 23-pce. kit features a spring-action, wind-up drill. Full of gadgets.



Telephone set

12.67

Eaton reg. 14.99. Fun connection between rooms. Uses 4 "D-cell" batteries (not included). Ages 4-12.

Toys, Lower Main Floor

EATON'S

The rescue of old 522

$60,000 joint effort on Simcoe house

By NORMAN GIDNEY

The provincial heritage trust has approved an involved $60,000 rescue plan in which half a dozen private groups and government agencies are co-operating to save an 80-year-old house in James Bay from demolition.

It is so far the most sophisticated method by which a heritage building has been preserved and it could establish a precedent where a "revolving fund" is used to save other threatened structures.

The trust last week endorsed the scheme to move the so-called Jackson house at 522 Simcoe to a vacant lot on nearby Parry Street, now a government employees' parking lot owned by the B.C. Buildings Corporation.

The Hallmark Society, a local organization dedicated to preserving historic buildings, hopes to restore the old home. It plans to move its library and archives there and make the house a demonstration project in preservation techniques, president Stuart Stark said.

At the same time, the move will allow the James Bay Multi-level Care Society to proceed with its $1.9-million intermediate care home on property surrounding the old home.

It announced plans for the 70-bed home last year but the city held up a demolition permit until a way could be found to keep the house.

The heritage trust — a perpetual fund endowed by the provincial government — is acting as middleman in the transaction. Under the agreement negotiated by vice-chairman Mike Young, formerly mayor of Victoria, the Hallmark Society will get first chance to buy the house and property when it has the money, sometime in the next 12 months.

Until then, BCBC will hold title to the $35,000 lot in escrow, Young said. The trust is putting up about $25,000 to move the house, build a new foundation and reconnect water, sewer and electrical sevices. The work will be supervised by the heritage conservation branch in the Provincial Secretary's ministry and charged later to Hallmark.

It plans a public campaign to gather the necessary funds to pay for the takeover and restoration, said Don Reksten, chairman of the society's Heritage Building Foundation. Donations may be sent to P.O. Box 1204, Victoria.

Once it has assumed the mortgage, the foundation plans to rent out suites in the basement and on the second floor, with the rent hopefully balancing the mortgage payments.

Young said the Provincial Capital Commission still must approve the plan, since the new site is government-owned property within the general Legislative Buildings precinct where it controls development. It may decide to retain ownership of the lot on Parry, Young said.

Heritage buffs will have the use of the main floor of the Jackson house for their files and extensive library, which will be open to the public, and for public meeting space.

Hallmark established the foundation for just such a purpose three years ago but it hasn't been able to raise any funds.

It has played a key role in generating public support in the 1970s to save many heritage buildings in Victoria but 522 Simcoe will be its first direct attempt at rescuing a house.

"The move itself we hope will take place in the middle of March," Stark said.

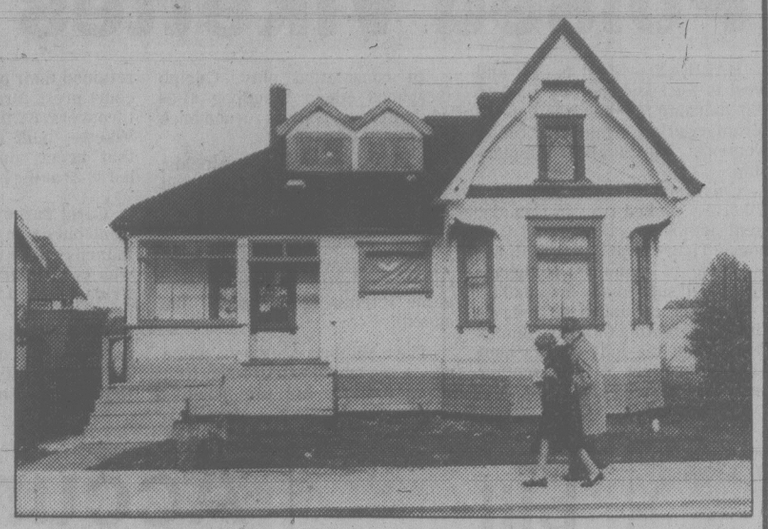
The house is not designated as a heritage dwelling by city council (which would prohibit demolition or exterior alteration), although it is on the primary list and is considered part of the city's "outstanding residential heritage."

It's a fairly typical James Bay house, Stark said. Late Victorian picturesque is the general description of the style. The house was built about 1901 for Richard Jackson, manager of the insurance division of B.C. Land and Insurance Co.

"Ornamentation is elaborate but suppressed to single configurations and abstract sunburst designs in the gable and brackets," said the city's catalogue of heritage houses, *This Old House*.

"Particularly unusual is the hint of art nouveau in the gabled bargeboard profiles."

Stark said the original house was altered over the years, with the addition of a big dormer at the back during the 1920s. The front porch also was closed in. He said Hallmark will try to restore the house as closely as possible to its original condition and design.



'Late Victorian picturesque' is the style of Jackson home



the house

by jake banky

So you think the scenes inside and outside the house this week were shocking. Not at all top-drawer. Simply not done. Damned poor show.

Well, compared to the peccadilloes of our political predecessors it was a mere fleabite on the legislative rump.

Thumbing through the yellowed, crumbly newsprint of an 80-year-old copy of the *Times* we come across a situation that would cause any political reporter to have palpitations.

I can only pay respect in retrospect to the polite restraint of the unidentified journalist who wrote the account of "The Opposition's Attempt to Steal Mr. Joseph Martin's Seat."

Back in 1900 Joe Martin and Richard McBride were rival opposition leaders. Both felt they had the right to claim the seat of the official leader of the opposition.

On the day in question, while the Rev. Canon Beanlands was saying prayers, the two leaders and their followers began edging in on the coveted chair. Now read on:

"As the last word of the Lord's prayer was uttered, Mr. Curtis seized Mr. Martin around the neck and tried to drag him away.

"Mr. Houston and Mr. Gilmour came to Mr. Martin's assistance and Messrs. McPhillips, McBride and Curtis struggled with them for possession of the chair in which Mr. Martin managed to retain himself during the fracas.

"The galleries howled with delight as the contestants swung to and fro and cheers went up when it was seen that 'Fighting Joe' had carried his point.

"The speaker called repeatedly for order and only succeeded in securing quiet by threatening to clear the galleries.

"Finally, when order was restored, Mr. Martin sat in his accustomed place while Mr. McBride sat on the desk in front of him."

The *Times* reporter paid lip service to the "fundamental principles of parliamentary procedure" but clearly he was gratified by Martin's victory. Everybody loves a winner.

Anyhow, both Martin and McBride went on to become premiers of this fair province.

Those were the days. At least the politicians knew what they were fighting about — a chance to sit down. Nowadays the issues are more obscure.

★ ★ ★

Arthur Elworthy, head of the B.C. Steamship Co., has come out of the closet. It turns out he's a Maggie-lover after all. Unfortunately his conversion comes too late.

The government has based its decision to mothball the Princess Marguerite on what Elworthy was saying 18 months ago. It's too late to admit change now, petitions notwithstanding.

There may be some slight satisfaction in the likelihood that Elworthy will go down with his ship.

It was Elworthy who first began promoting the idea of replacing the Marguerite. He had his eye on the palatial Queen of Surrey for the Victoria-Seattle service. In fact he was counting on it.

The government's decision to dump the Maggie was based on Elworthy's one-sided interpretation of some rather inadequate engineering reports.

That decision was reinforced by Elworthy's threat last August to resign if the Marguerite ran even one more season.

But much to Arthur's chagrin, the Queen of Surrey was committed to the mid-coast service and B.C. Steamship ended up with the cold leftover, the ugly duckling, the woefully inadequate Queen of Prince Rupert.

Sudden conversion. Flash of light. Elworthy becomes a born-again Maggie-pusher.

Nothing wrong with the old girl a little money couldn't cure, he says. Best ship for the run. Save the princess. Damn the politicians, full speed ahead!

But Transportation Minister Alex Fraser, a hardheaded Cariboo farm implement dealer who knows a worn-out widget when he sees one, does not get sentimental about old cruise ships. He has made his decision and he is sticking to it, come Elworthy of high water.

Tough luck Maggie.

Goodbye Arthur.



CULTURAL EXCHANGE might be right label for this spoon-feeding exercise at a lasagna dinner held Friday night by Mount Douglas students for their visitors from Quebec. Lapping up the fun and food are, left to right, Laureut Germain, Isabelle Gervais and Judie Hogg. (Alex Barta photo)

Tremor rattles up-island

An earthquake centred in Strathcona Provincial Park shook north central Vancouver Island Friday afternoon, rattling cups and shaking buildings in Tahsis and Gold River on the west coast and Campbell River to the east.

The 1:36 p.m. quake registered five on the Richter scale.

A telephone operator in Campbell River said she was washing dishes when the quake struck.

"I really felt that (the quake) and I'm in Campbell River," she said.

She said windows were shaking and dishes rattling.

She didn't know what had happened until she got to work and she heard others talking about it.

In Tahsis Hospital, the quake was felt as two shocks, each lasting about five seconds. There was no damage.

A Pacific Geoscience Centre spokesman in Victoria confirmed there had been more than a tremor and that there were two shocks, each lasting several minutes.

"It was an earthquake, all right, bigger than the one under Pender Island four years ago," he said.

But residents would have felt the shocks for only a few seconds, as the centre's instruments record the tremors as they progress through the earth.

At Strathcona Park Lodge, park employees were holding a meeting when the quake struck.

"It was a pretty horrendous experience," said Jim Boulding, an outdoor education director.

"The whole building started to shake. Somebody yelled, 'Hey, we're having an earthquake,' and there was no doubt about it."

"The centre of this quake was definitely in the park, to the west of the lodge," Boulding said.

There were a dozen park employees in the park at the time of the quake, along with about 50 Unitarians on an outdoor education course.

Boulding said he imagined this quake was much like one in the 40s when a ridge was knocked off Colonel Foster mountain.

At that time, debris plugged Landslide Lake, Boulding said. When the plug later broke, the flood washed away trees and left mounds of debris below the lake.

Propane car 'kicking' safe - engineer

There is no danger in CP Rail's practice of "kicking" loaded propane cars across the Johnson Street bridge, city engineer John Sansom said Friday.

After an explanation by railway officials, Sansom said he is satisfied the practice is safe.

The term "kicking" sounds alarming, but the cars are under control while they are crossing the bridge, he said.

CP Rail has followed a self-imposed weight limit for about a year, when the city began repairs to the old bridge, but Sansom said it was never in any danger of collapse even from the combined 200-ton weight of a propane car and a locomotive.

However, the city did impose a speed limit of five miles an hour for rail traffic while the repairs were being made. It used to be 15.

"The slower the better," Sansom said.

The bridge can better support a heavy load if it is moved slowly across than if it is pushed quickly.

When CP Rail "kicks" the cars across, the engine does not ram the car and bump it across. The engine pushes the car to the bridge, then releases it. A brakeman remains aboard to control it.

"It just creeps across at about one mile an hour," Sansom said.

Papers faulted on cancer data

By MIKE HUGHES

Newspapers have to shoulder some of the blame for a lot of misinformation about cancer and things that cause the killer disease, says Dr. Peter Coy, director of the Victoria Cancer Clinic.

Stories lacking background or detailed information often lead to widespread erroneous theories about the relationship between certain agents or products and cancer, he said in an interview.

He mentions food additives as an example.

They are generally thought to be unhealthy and one of the regressive things food companies have inflicted on consumers.

However, medical researchers now feel that food additives, because of their preservative qualities, are one of the factors leading to a drop in the number of stomach cancer cases in the western world, Coy says.

He says experts feel one of the things that caused stomach cancer was the fermentation process that was taking place in the food.

But now, with freezers and refrigerators, as well as the use of preservatives, the fermentation process is stalled.

"This is a good example of how people misunderstand something as being dangerous when, in fact, it is quite helpful," Coy says.

These and other misunderstandings will be dealt with March 18 at 8 p.m. in the Newcombe Auditorium at a public forum sponsored by the *Times* and the Victoria branch of the Canadian Cancer Society.

"One of the things we hope to do is settle some of the anxiety people have about cancer and the way in which certain aspects of the environment are thought to be responsible," Coy said.

He will be chairman of the forum and will be speaking on radiation and cancer.



COY
. . . forum chairman

Also on the panel will be Dr. Peter Dunn, specialist in biochemistry and a researcher at the University of B.C.'s department of medical genetics.

He will start off the forum with a talk on epidemiology, the study of the distribution of diseases in a group of people.

Dunn will also discuss methods to test new chemicals to see if they are carcinogenic or cancer causing.

Dr. Edwin Henry, occupational health physician for the provincial health ministry, will talk on dangers in the workplace using asbestos as an example.

Dr. Malcolm Brigden, a specialist in hematology on staff at the Victoria Cancer Clinic, will focus on smoking and lung cancer.

There will be a question period following the speakers and then a slide/tape presentation illustrating what happens when a person comes to the cancer clinic. A second question period will follow.

Outlining his own presentation, Dr. Coy said one of the major misunderstandings about the effects of radiation centres around the question of x-rays.

People have heard that chest x-rays or dental x-rays can be harmful and therefore they are refusing to have them, Coy says.

What is often lacking is an understanding of the degree of risk present in these x-rays, he says. People need more facts before making a decision not to do something which could be beneficial for them in the long run.

"We have to balance the risk of having the x-ray with the knowledge the x-ray can give."

Society should be aware of the potential hazards of radiation in order to be able to knowledgeably monitor those who are handling equipment such as x-ray machines, Coy says.

In the last 10 years, cancer specialists have discovered a lot of things in the environment which cause cancer. The difficulty is knowing what to do with that information.

"We can't throw the baby out with the bathwater.

"You have to balance the harm these things can do with the good they bring to society."

He uses the example of a skill saw.

"How many people have cut off their fingers with skill saws?

"But we don't, for that reason, ban skill saws because they can be useful."

There is no charge for tickets to the March 18 forum. They may be obtained by writing "Cancer Forum, Victoria Times, Box [illegible], Victoria, V8W 2N4," giving your name and address and the number of tickets required.

Or, starting Monday, you can pick up tickets at the *Times*' business office between 8 a.m. and 6 p.m. or at the Cancer Society's office at 857 Caledonia between 9 a.m. and 5 p.m.

No telephone requests, please.

Poised Vikettes gain final

HALIFAX — East is east and west is west and the two clashed this morning for the Canadian Interuniversity Athletic Union women's basketball championship.

University of Victoria's mighty Vikettes, ranked first in Canada, went against the third-rated Dalhousie Tigers for the Bronze Baby, symbolic of women's collegiate basketball supremacy in Canada.

Victoria advanced to today's final by defeating Calgary Dinnies 78-56 while the host Tigers beat Laurentian Vees 55-42 in another semi-final match Friday.

In consolation play, Guelph Gryphons edged Winnipeg 61-59 while Bishops Gaiters turned back Alberta Pandas 77-65.

Vikette coach Kathy Shields, the CIAU's coach-of-the-year, said she expects the partisan crowd to be a plus for the Tigers, beaten 70-50 by Victoria in an exhibition earlier this season. "But if we come in poised and play our own game I think we can win," she added.

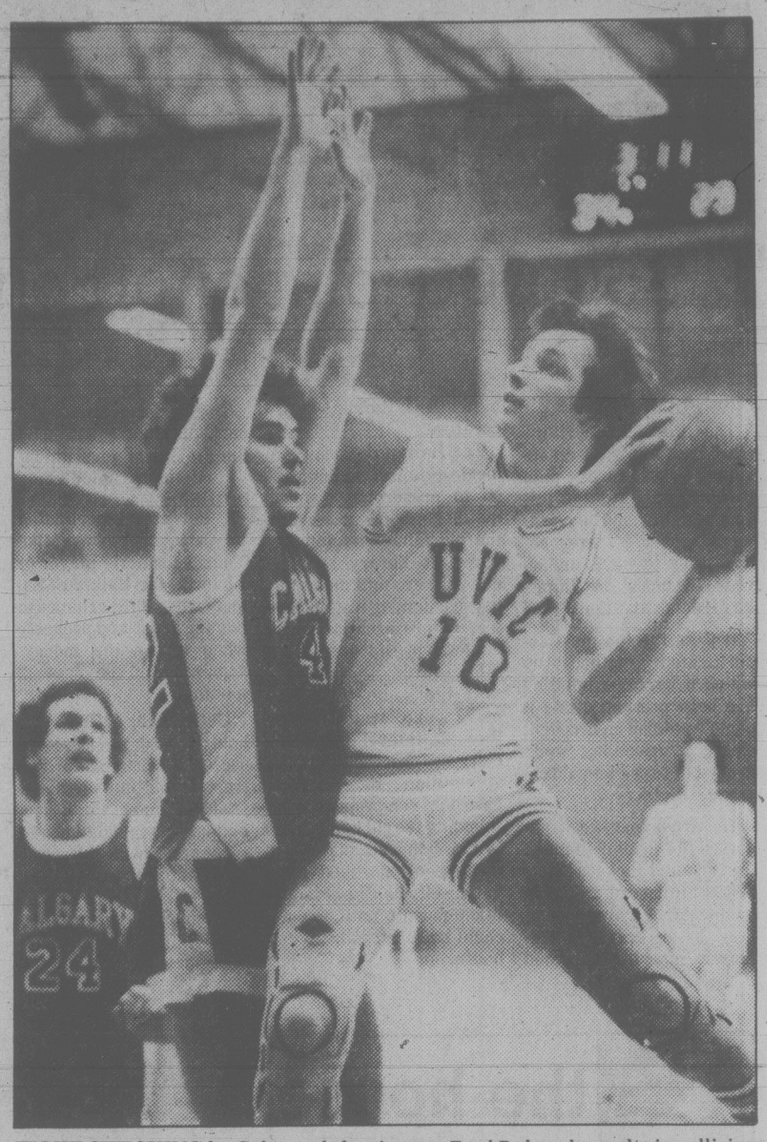
The Victoria-Calgary game was a see-saw battle for the first seven minutes but the Vikettes retained their poise and their full-court press forced costly Calgary turnovers. By the 10-minute mark, Vikettes built up a 10-point lead that never diminished. Victoria led 38-28 at the half.

Carol Turney-Loos and Luanne Hebb put on an impressive performance to pace the Vikettes. Hebb, who celebrated her 21st birthday Friday, scored 27 points while Turney-Loos, the CIAU's player-of-the-year, added 26. But the two national team members combined on some pretty offensive moves that left the small crowd at Dalplex in awe.

Janis Paskevich and Lori Chizik paced Calgary with 16 apiece.

The Vees-Tigers match was a close battle in the first half with the lead changing hands several times. Dalhousie led 30-25 at the half but then the Vees found themselves in foul trouble early in the second half. Four of the starting five collected four fouls each by the five-minute mark. Dalhousie then went to work and increased the lead to 10 by the eight-minute mark and won easily.

(Scoring on page 18).



TIGHT CHECKING by Calgary defensive ace Paul Babcock results in collision and thwarts attempt by Craig Higgins (10) of University of Victoria Vikings to get shot away during Canada West basketball playoff game Friday night at Uvic. Watching it all is Geoff Thompson (24) of Dinosaurs. Higgins connected for six points as Vikes drubbed Dinos 82-63 in opener of best-of-three final. Second game is scheduled for 8 tonight on same court. (Alex Barta photo)



bill walker

With Canadians freed, will Carter call crash?

The week in review and now that Canadian athletes are free to compete in the Moscow Olympics — sports minister **Gerald Regan** has said so — I wonder if U.S. President **Jimmy Carter's** list of boycotters isn't being shredded, just a little bit.

When Carter announced his country's boycott of the Summer Olympics, he thought he had a number of countries in the bag who were willing to go along with the idea, one being Canada. And, on or about the same time, his chief Olympic adviser **Lloyd Cutler** reported on a fact-finding mission which indicated 23 countries had agreed to go along with the plan, 13 were probables and and another 19 had tendencies leaning in that direction.

But now it's not altogether certain that Carter's support is that solid, especially with Canadian athletes being cleared to go and Britain and Australia, two of the major countries expected to boycott the Games, waffling more than somewhat. The list of shirkers is growing.

Regan said the new Liberal govermnment would not prevent Canadian athletes from attending the Games. And if the government decided on a boycott, it would be a case of merely requesting that the Canadian Olympic Association not participate and that as far as he was concerned he didn't think the government would go beyond the request. During the election, former PM Joe Clark had promised to support Carter's boycott call. Regan said there would be no attempt to revoke passports or visas or threaten the athletes with a loss of financial aid. Only 13 per cent of Canadians favor a boycott as indicated in a recent Gallup poll.

Meanwhile, in Britain, prime minister **Margaret Thatcher** has turned that country's decision over to the British Olympic Committee, while in Australia, Olympic trials are going ahead, just in case.

And now everyone must be waiting with interest the revelation of the secret list of boycotters Carter is supposed to have. Stay tuned. It could prove interesting.

★ ★ ★

Speaking of the Olympics, the best editorial line of the Winter Games came from **Red Smith** of the New York Times:

"There is good news and there is bad news around the Winter Olympics. The good news is that the Soviet Union is ready to withdraw its troops from Afghanistan. The bad news is that the Lake Placid Olympic Organizing Committee has the contract to bus them out."

★ ★ ★

TV golf addicts may or may not know it, but that grass that showed up as bright green against the otherwise dull brown of the fairways in the recent Tucson Open, wasn't that color because of heavy watering. No, it was painted, just as it is every year and especially for TV. . . . And from the learn-a-fact-a-day-dept: Did you know that 75 per cent of the players on the Professional Golfers Association tour earn under $50,000 a year . . . It might be noted too that the **Gord Racette**, who is making a minor name for himself as a heavyweight boxer since becoming a professional, is the same Racette who practiced on Western Lacrosse Association opponents during the past few seasons. Question is: will he be welcome here now that city council has ruled out a boxing commission? And no charge for the observation that Canadians shouldn't really complain about the gasoline price hike of last weekend. We've really never had it so good. On a recent California trip, the average cost per Imperial gallon of unleaded gasoline worked out to $1.73 Canadian. This included exchange, et al. Meals and accommodation were more reasonable, however, as they always are.

★ ★ ★

Well, **Keith Linton** has done it again. Just when it seemed that **Joe Hudon** might emerge as the Canadian harness driving champion, Linton closed the door. According to figures released by the Canadian Trotting Association, Linton has once again captured the Canadian driving title by finishing with a UDRS (Universal Drivers Rating System) of .390, a mere 12 points ahead of **Chuck Fraleigh** and just 14 ahead of Hudon. This is the fourth straight year that Linton has topped the standings. He also won in 1973 giving him the title for five of the last seven years. He won the North American title in 1973, 1977 and 1978 and is the only driver to win three times. In 1,0001 starts, Linton finished first 246 times, second 178 and third 135.

★ ★ ★

And Canadians still love the races. More than 13.3 million went to the track in 1979, a record, and wagered more than $1.4 billion, another mark. The provincial governments were the big winners, taking a total of $102.4 million. When **Clark's** election call came, off-track betting went back on the shelf, and just when it seemed it would come of age. The problem arose when agriculture minister **John Wise** was unable to make up his mind on the subject and had asked for more provincial input. Earlier it had been revealed that the provincial attorneys-general had indicated they favored an amendment to the federal criminal code which would permit OTB. Now Joe will never know how many friends he almost had.

★ ★ ★

It's early yet, but **Pete LaCock**, a first baseman for Kansas' City Royals, so far has a long lead in the oddball-of-the-year awards list. When the Royals acquired **Willie Mays Aikens** from California Angels, LaCock must have figured his job was in danger, because he came up with the following solution: "If I'm not going to play, they're going to have to pay me more not to play than to play." Huh!

Accuracy absent but Vikings lead

By MAX LOW

If perhaps a little of the finesse and accuracy was missing Friday night, then confidence was the key ingredient as University of Victoria Vikings downed arch rival Calgary Dinosaurs 82-63 in the McKinnon Gymnasium and took another step nearer the national title.

With a 20-0 win-loss record this season in the Canada West and the league title already tucked safely away, and with four prior victories over the Dinosaurs, the Vikings took the court oozing confidence.

Unfortunately, they didn't have the shooting to go with it and struggled in the game's early stages. Though they had more chances, the Vikes kept hitting the rim and couldn't seem to get the ball to fall into the basket as they trailed Calgary for much of the first quarter.

By the end of those first 10 minutes, though, the Vikings had pulled level at 18-18 and then slowly inched ahead for a half-time lead of 43-35.

The UVic players came out even more confidently in the second half, and with Eli Pasquale using his speed to set Billy Loos up with some slick passes, they increased their lead to 14 points, at 60-46, after three quarters.

Loos, named with Pasquale this week to the Canada West all-star team, topped the point-getters with 21. Reni Dolcetti, who had a terrific duel throughout with Calgary's lanky forward Romel Raffin, scored 14 points while Pasquale and Gerald Kazanowski added 12 each.

Calgary was hurting without their six-ten all-star Steve Atkin, who is nursing a torn ligament, but got a fine performance from Raffin, another all-star, who sparked the Dinos with 18 points. Karl Tilleman added 16.

Although he must have been pleased with the point margin, Viking coach Ken Shields didn't think too much of the shooting by either side.

The Vikes shot 44 per cent from the field and 82 per cent from the line while Calgary made only 36 per cent from the field and 69 per cent from the line.

"It just didn't seem like playoff basketball," Shields said after the game.

The best-of-three series continues tonight at 8 in the McKinnon and a third game, if it's needed, will be played Sunday at 2 p.m.

Winner of the playoff advances to the Canadian universities championship in Calgary starting next Thursday, but all is not lost for Calgary coach Gary Howard, even if his Dinosaurs are swept out unceremoniously here in two straight games. As host university, they'll get a berth in the nationals, anyway. All a win in the current competition would do is ensure a better place in the draw.

Should the Vikings lose the best-of-three series, however, they could pick up one of two wild card berths. But they might not.

This time last year, Ken Shields' Vikings ousted the Dinosaurs in two straight games and were runners-up in the national tourney. But two years ago, after cruising to a win in the playoff series opener, the Vikes were shocked by Calgary in the second game and needed a win in the decider on the Sunday to take the title.

And is Shields worried that complacency might set in and Calgary just might pull the same trick by winning the second game tonight?

"I don't think the boys really want to play on Sunday . . . so I think we'll be all right!"

(Scoring on page 18)

Weekend sports

Soccer, basketball, hockey, rugby and field lacrosse are available tonight and Sunday for local sports fans.

In addition, those who don't wish to venture too far from home can look forward to a good selection of televised sports.

TONIGHT

University of Victoria Vikings, winners Friday night, play the second game against Calgary Dinosaurs in their best-of-three Canada West men's **basketball** playoff at 8 in the McKinnon Gymnasium. If a deciding game is necessary, the teams will clash again at 2 p.m. Sunday.

Elsewhere, the Island junior high school boys' championships continue at Cowichan High School in Duncan. The final is set for 7:30.

The Vancouver Island senior "B" women's championship tournament also continues at 4 in the old UVic gymnasium. Action in the double-knockout affair concludes Sunday with games at 10 a.m., 12 noon and 2 p.m., if necessary.

Hockey fans can take in the Western League game between Victoria Cougars and New Westminster Bruins at 8 at Memorial Arena.

Television

At 5 on Channel 4, Wide World of Sports includes boxing and speed skating.

And for Hockey Night in Canada fans, the NHL game on Channels 2 and 6 at 5 p.m. has the New York Rangers at Montreal.

SUNDAY

In **field lacrosse**, the successful Victoria Seasprays play a home Pacific Northwest League game against Coquitlam Labatts at 1:30 at Centennial Stadium.

Hockey fans can take in the second game in the best-of-five South Vancouver Island Junior "B" League between Saanich Braves and Oak Bay Trios at 6 in Pearkes Arena.

The widest choice of action involves **soccer** games in the Vancouver Island League.

One first division match pits Oak Bay against Powell River at 11 a.m. in Topaz Park but all the remainder are set for a 2:15 p.m. kickoff.

In other first division matches, Gorge faces Castaways at Hampton Park and Meston's Auto Body plays Victoria Athletics at Heywood Avenue Park.

Prospect Lake meets Duncan at Prospect Lake and Vantreights take on Royals at Lambrick Park in second division tussles.

Third-division matchups are: Oak Bay vs. Victoria Athletics at Henderson Park, Braves vs. Lakehill at Bullen Park, DaVinci vs. Cordova Bay at Victoria West and Kickers vs. Campbell River at Carnarvon Park.

In the fourth division, Duncan plays Sidney at Riverside Park, Sooke faces Castaways at Sooke, Oak Bay tackles Croatia at Central Park and Royals take on Gorge at Blanshard Field.

A fifth division Championship Cup match pits Saanich against Prairie Inn at Cedar Hill Park and, in Consolation Cup play, Orcas face European Health Spa at Lansdowne Junior High School, Castaways meet Duncan Merchants at Hyacinth Park, Saltspring plays host to Chez Pierre and Victoria West tackles Duncan Royal Cleaners at Lambrick Park.

Field hockey fans can watch a regular slate of games in the Vancouver Island Men's Association. At 11 a.m., Tigers I take on Rebels II at Beacon Hill Park and Oak Bay meets UVic at Oak Bay High. Rebels III face Castaways at Oak Bay High and Tigers II tackle Pirates at Windsor Park in 1:30 p.m. tussles.

In rugby, third and fourth division matches are scheduled in the Vancouver Island Union.

Vampires battle Castaways at Carnarvon Park and Agrarians take on Ebb Tide at Layritz Park in third division struggles at 1 p.m. while Cowichan and Oak Bay Wanderers tangle at 2:30 p.m. in Duncan.

Fourth-division matches at 2:30 p.m. pit James Bay Athletic Association against Agrarians at Macdonald Park, Castaways against Cowichan at Carnarvon and Oak Bay Wanderers against Jutes at Windsor Park.

Television

Channel 7 offers a National Basketball Association game between Philadelphia 76ers and San Antonio at 10 a.m.; Sports Spectacular coverage of a 10-round heavyweight fight between Marty Munroe and Scott LeDoux at 12:15 p.m.; and a telecast of the final round of the Jackie Gleason Inverrary Golf Classic at 1.

On Channel 4, it's the United States vs. East Germany in a boxing card at 2:15 p.m. and Wide World of Sports at 3:30 features the American Cup gymnastics meet and Golden Skate speedskating.

Sportsweekend at 11 a.m. on Channel 2 features coverage of the Labatt Brier Canadian curling championship.

Gowsell's partners want to be serious

CALGARY (CP) — Alberta third Neil Houston said it was time to get serious in the Canadian men's curling championship.

Paul Gowsell and his Calgary team-mates planned no hijinks Friday after losing two consecutive games and dropping into a second-place tie with Northern Ontario at the conclusion of the round-robin affair.

"We've never lost three games in a row before as a team," Houston said.

"That Manitoba party was pretty good but we're used to that (late nights)."

The Gowsell rebels, who got kicked out of the host motel when they won the A event in the Alberta playoffs, couldn't do anything right in the final two draws of the 51st championship, while Saskatchewan's Rick Folk of Saskatoon vaulted into first place with double victories.

The Labatt Brier began its three-rink playoffs today with Alberta and Al Hackner's Thunder Bay entry meeting in a semi-final game. The winner will meet Folk in the final at noon Sunday.

Surprises by rinks from Prince Edward Island, Nova Scotia, Newfoundland and Quebec highlighted the final draws at the Stampede Corral.

In the 14th round, Peter Hope of Dartmouth, N.S., stole one in the 10th end to beat Gowsell 5-4, while Newfoundland skip Wayne Hamilton of St. John's downed Russ Howard of Penetanguishene, Ont., 10-7 and Ted MacFadyen of Crapaud, P.E.I., scored two in the 10th and one in the 11th to shade Jim Ursel of Montreal 6-5.

Manitoba's Earle Morris of Winnipeg beat Richard Belyea of Saint John, N.B., 8-6, and Folk trimmed Tim Horrigan of Victoria 7-2 in other games. Horrigan's rink wound up at 5-6.

(Scores on page 17).

Laurie's day

Times News Services

It was just another run down his home course for Ken Read, but for Laurie Graham it was a special afternoon at the Canadian downhill ski championships at Lake Louise, Alta.

Graham, 19, of Inglewood, Ont., won her first national senior individual championship Friday by beating runner-up Kathy Kreiner and 25 others to win the women's title.

Graham raced down the 2,780-metre course in one minute 42.60 seconds, nearly a full second faster than Kreiner, the former Olympic gold medallist from Timmins, Ont.

Calgary's Read, 24, shook off his disappointment from Tuesday, when he missed his chance to win the World Cup title. On Friday, he won his fifth consecutive Canadian crown.

He raced down the 3,512-metre course in 1:47.80. Fellow national team member Steve Podborski of Toronto finished second in 1:48.14. Dave Murray of Abbotsford was third.

★ ★ ★

In World Cup skiing today, Perrinne Pelen of France won a women's slalom event in Czechoslovakia with a combined time of one minute 27.07 seconds. Fabienne Serrat of France was second in 1:27.14 and Tamara McKinney of the United States finished third... Andreas Wenzel of Liechtenstein won a men's giant slalom race in West Germany with a combined time of two minutes 14.93 seconds for two runs. Jacques Luethy of Switzerland was second in 2:15.12 and Olympic champion Ingemar Stenmark of Sweden placed third in 2:15.50.

SOCCER BUS
WHITECAPS vs SEATTLE
SAT., APRIL 12
WHITECAPS vs MINNESOTA
SAT. APRIL 19
Overnight in Vancouver
B.C. PARLOUR CAR TOURS
Reservations and info.
388-5553

SEASPRAY'S FIELD LACROSSE
Sat., March 8 — North Shore
Sun., March 9 — Coquitlam
Centennial Stadium — UVic — 1:30 P.M.
ADULT $2 — STUDENTS $1. — CHILDREN & OAP 50¢
SATURDAY — CFAX DAY
SUNDAY — PEPSI DAY
Lots of prizes to be won


N.H.L. OLD STARS vs. VICTORIA KINKS
Exhibition Hockey Game
FRI., MARCH 14
8 P.M.
MEMORIAL ARENA
Reserved Seats—$4.00 Adults; $3.00 Students & OAP's
$1.50 Children (12 and under)
Tickets available—Hillside Mall, Mayfair Mall, Brandywine (Colwood), Arena Box Office.

BRIER CURLING

FINAL STANDING

	W	L
Saskatchewan	9	2
Northern Ontario	8	3
Alberta	8	3
Quebec	7	4
Manitoba	6	5
Territories	5	6
British Columbia	5	6
Ontario	5	6
Prince Edward Island	4	7
Nova Scotia	3	8
Newfoundland	3	8
New Brunswick	3	8

FIFTEENTH DRAW

Quebec	003 010 012 x—7
Alberta	010 202 000 x—5
N. Ontario	001 021 210 2—9
Territories	100 100 003 0—5
Newfoundland	101 001 001 1—5
N. Brunswick	000 110 020 0—4
P.E.I.	010 002 010 x—4
British Columbia	101 120 101 x—7
Ontario	001 020 101 x—5
Saskatchewan	220 301 010 x—9

Byes: Nova Scotia, Manitoba.

FOURTEENTH DRAW

British Columbia	000 011 000 x— 2
Saskatchewan	200 000 311 x— 7
Manitoba	021 012 010 1— 8
New Brunswick	100 300 101 0— 6
Nova Scotia	010 010 101 1— 5
Alberta	000 101 020 0— 4
Ontario	302 010 010 x— 7
Newfoundland	020 202 103 x—10
Quebec	011 000 111 00— 5
P.E.I.	100 011 000 21— 6

Byes: Northern Ontario, Territories.

Canucks fall victim to happy travellers

Times News Services

The more Atlanta Flames get to know each other, the better they seem to play, especially during National Hockey League road games.

Atlanta scored five unanswered goals in the third period Friday when they blitzed Vancouver Canucks 9-3, giving Atlanta six wins and two ties in the Flames' last 10 games away from home.

"We're a much happier team lately and that makes it easier to play together as a team," said two-goal scorer Bob MacMillan. "A few wins of the road in the last month has given us confidence again in ourselves, something we were lacking earlier."

A big reason for the recent success of the Flames, now .500 on the road this season, has been the inspired play of MacMillan's line. Centre Guy Chouinard, like MacMillan, had two goals in the third period against the Canucks and left winger Eric Vail scored in the first period. Vail also had three assists in the last period.

The trio accounted for 122 goals last season, but started slowly this year after an injury sidelined MacMillan. Chouinard now has 27 goals, Vail 24 and MacMillan 14.

Rookie Pat Riggin played goal for the Flames — U.S. Olympic hero Jim Craig, hit with influenza, was sent home to rest — and came up with numerous key saves in the second period when Vancouver outshot Atlanta 17-20. The Canucks had 33 shots over the game on Riggin, while the Flames directed 29 at Canuck goaltenders Gary Bromley and Glen Hanlon.

Hanlon replaced Bromley at the start of the second period with the Flames leading 2-1 and Vancouver quickly took a 3-2 lead on Stan Smyl's second and third goals of the game. Atlanta came back, however, and Hanlon was caught out of position on three of the five third period Atlanta goals.

"We went to the outhouse in the third and didn't come back," said Vancouver coach Harry Neale.

In Friday's only other game, it was Doug Lecuyer's goal which proved to be the game-winner in Chicago Black Hawks' 4-2 victory over Colorado Rockies, both coaches agreed the difference in the game was the play of backup goaltender Mike Veisor.

"Veisor stole it from us," said Colorado coach Don Cherry.

Chicago has won 10 and tied two of its last 15 outings, and has a 3-0-1 record on its current road trip.

(Summaries on page 18).

Pro golf leaders

Times News Services

Mike Hill conquered gusty winds with a solid 67 Friday for a 36-hole total of 136, eight under par, and took a one-stroke lead over Dan Edwards in a $300,000 U.S. Professional Golfers' Association tournament at Lauderhill, Fla.

In Los Angeles, JoAnne Carner and Debbie Massey, two veterans bothered by injuries last year, and Louise Bruce fired three-under-par 69s to share the first-round lead in a $125,000 Ladies Professional Golf Association event.

PGA at Lauderhill

Mike Hill	69-67—136
Danny Edwards	66-71—137
Bob Murphy	67-71—138
Johnny Miller	70-68—138
Jim Simons	68-70—138
Larry Ziegler	70-69—139
Doug Tewell	71-68—139
Dave Eichelbeger	71-68—139
Lee Trevino	67-72—139
Morris Hatalsky	70-69—139
Larry Nelson	68-72—140
Chi Chi Rodriguez	67-73—140
Charles Coody	67-71—140
Andy North	67-73—140
J.C. Snead	67-73—140
Bruce Fleisher	71-69—140
Fuzzy Zoeller	69-72—141
Lou Graham	69-72—141
DeWitt Weaver	67-74—141
Mike Morley	69-72—141
Andy Bean	70-71—141
Don Pooley	68-73—141
Lyn Lott	70-71—141
Dan Halldorson	73-72—145
Dave Barr	74-73—147
Jim Nelford	78-76—154

LPGA at Los Angeles

JoAnne Carner	36-33—70
Debbie Massey	35-34—69
Louise Bruce	33-36—69
Kathy Postlewait	38-32—70
Marianne Bretton	38-32—70
Marlene Floyd	38-33—71
Janet Alex	36-35—71
Vicki Feron	36-36—72
Alice Ritzman	38-34—72
Robin Walton	37-35—72
Susie McAllister	37-35—72
Beth Solomon	36-36—72
Barbara Barrow	38-36—73
Donna Caponi Young	39-34—73
Dianne Dailey	38-35—73
M. J. Smith	38-35—73
Nancy Lopez	37-36—73

No time to ease up says Cougar coach

Victoria hasn't lost a Western Hockey League game to New Westminster in 13 straight meetings but the Bruins, and some of his own squad's recent inconsistencies, still worry Cougar coach Jack Shupe.

"These are the games we have to win," said Shupe as Cougars prepared for a home-and-home series this weekend, "if we're going to catch Portland."

Cougars and Bruins face off in Memorial Arena tonight and again Sunday in New Westminster. And the Bruins, fresh off Friday's 6-1 victory over Saskatoon Blades, would enjoy playing the spoiler's role.

Cougars trail the Western Division-leading Winter Hawks by five points but have four games in hand.

Anthony McMurchy sparked the Bruins Friday with four goals, boosting his individual total to 41.

In other games, Regina Pats scored a club-record 43rd victory by edging Brandon Wheat Kings 5-4 while in Lethbridge, the Broncos ended a nine-game losing streak by upsetting Calgary Wranglers 4-3.

Wranglers played with coach Doug Sauter absent from the bench. He was suspended one game by Del Wilson, the league's referee-in-chief, for failing to control his players in a Thursday game in Medicine Hat.

Western Division	G	W	L	T	F	A	P
Portland	65	47	17	1	365	275	95
Victoria	61	45	16	0	305	190	90
Seattle	65	24	39	2	272	345	50
New West	65	9	55	1	224	400	19
Eastern Division							
Regina	65	43	21	1	384	265	87
Calgary	64	39	24	1	333	277	79
Medicine Hat	63	31	27	5	291	280	67
Billings	63	32	30	1	292	253	65
Brandon	66	30	35	1	286	318	61
Saskatoon	62	27	32	3	292	314	57
Lethbridge	65	27	35	3	301	315	57
x-Great Falls	28	2	25	1	73	186	5

x-Folded.

Tonight's Games
New Westminster at Victoria
Lethbridge at Billings
Saskatoon at Portland
Regina at Medicine Hat

Sunday's Games
Portland at Seattle
Victoria at New Westminster
Calgary at Billings

BRANDON (4) — Dave Chartier, Steve Patrick, Don Gillen, Don Dietrich. REGINA (5) — Brian Varga, Ron Flockhart 2, Mike Blaisdell, Jock Callander. Attendance: 4,314.

CALGARY (3) — Kelly Kisio, Ray Cote, Darrell Mulvenna. LETHBRIDGE (4) — Sandy Sullivan, Gord Williams, Doug Morrison, Kelly Rissling. Attendance: 2,306.

SASKATOON (1) — Perry Ganchar. NEW WESTMINSTER (6) — Anthony McMurchy 4, Mark Didcott, Bruce Howes. Attendance: 1,003.

Cowichan girls move into final

Times News Services

Cheryl Kelsey scored 38 points Friday to lead Killarney Cougars to a 72-63 victory over Salmon Arm Jewels and a berth in tonight's final in the B.C. girls high school basketball tournament at Vancouver.

Kelsey now has scored 122 points in three games.

Cougars meet Cowichan Thunderettes in the title game. Cowichan, with a 43-1 record this year, advanced by beating Prince of Wales 53-47.

Foul trouble and 22 points by Tracy Gelsinger helped Killarney end the Jewels' quest for their fifth consecutive title.

Cowichan built a 39-22 halftime lead, allowed Prince of Wales to get as close as 49-45 before closing out the victory.

★ ★ ★

Oak Bay, Lansdowne, Quamichan and John Barsby of Nanaimo scored victories Friday in Duncan to advance to the semi-finals of the Vancouver Island junior high boys' tournament. Oak Bay clipped Campbell River 63-58, Lansdowne stopped A.W. Neill of Port Alberni 65-58, Nanaimo beat Colquitz 60-48 and Quamichan defeated Belmont 68-55 in first-round action.

★ ★ ★

At Hope, Burnaby Alpha clipped Delta 51-43 and Hope edged Summerland 62-57 to move into today's final for the B.C. "A" boys' championship. St. Michael's University of Victoria beat Grand Forks 52-44 in a consolation game.

Defending champion Nicolett Inn of Winnipeg and B.C.'s Fraser Valley Bullets squeezed into the playoff round, then upset unbeaten teams to qualify for today's final in the Canadian senior men's championships at Edmonton.

Nicolett Inn, which finished preliminary play with a 2-1 record, eliminated the 4-0 Edmonton Express 79-62. Fraser Valley, with a 2-2 record in preliminaries, dumped 3-0 Calgary Sky Kings 86-63 to earn its berth in the final.

"We came here to win the tournament, not to please anybody," said B.C. centre Ken MacKenzie, reacting to allegations from the host team that in the B.C.-Edmonton game Thursday, Bullets intentionally lost to avoid meeting Manitoba in the semi-final.

Bill Robinson of Chemainus scored 16 points and Ken and Brian MacKenzie, the latter a pickup from Victoria DataTech, each had 14 in B.C.'s win.

Rushcall gets silver medal

QUEBEC — Janet Rushcall was the University of Victoria's only medal-collecter in six events run off Friday in the Canadian Inter-University Athletic Union's swimming championships here.

Rushcall won a silver medal with a second-place finish in the women's 400-metre freestyle. Her time was 4:26.88, four-fifths of a second behind the winner, Susan Mason of Dalhousie.

SAVE ON PET FOOD

Everything to ensure a happy and healthy pet

March Specials . . .
(prices expire Mar. 16th)

OPEN SUNDAY 11:00 to 5:00

PURINA PUPPY CHOW
8 kg bag
(17.6 lbs.)
7.99

KAL KAN DOG FOOD
case 24/14-oz. cans
9.50
(also by the can)

ALPO DOG FOOD
case 24/14½-oz.
10.85
(also by the can)

K.L.R. BURGERS
2 kg pkg.
(4.4 lbs.)
3.39

PAMPER CAT FOOD
case 24/6-oz. cans
6.89
(also by the can)

PUSS 'N BOOTS CAT FOOD
case 48/15-oz. cans
17.65
(also by the can)

Bosley's PET FOOD MART
491 E. BURNSIDE RD., VICTORIA ● NEXT TO POP SHOPPE
OPEN 7 DAYS A WEEK ● Phone 385-6411
MON. TO SAT. 9 to 6 ● FRI. to 9 ● SUN. 11 to 5
3-8

charge it — chargex or mastercharge



Men! Pamper Your Feet...

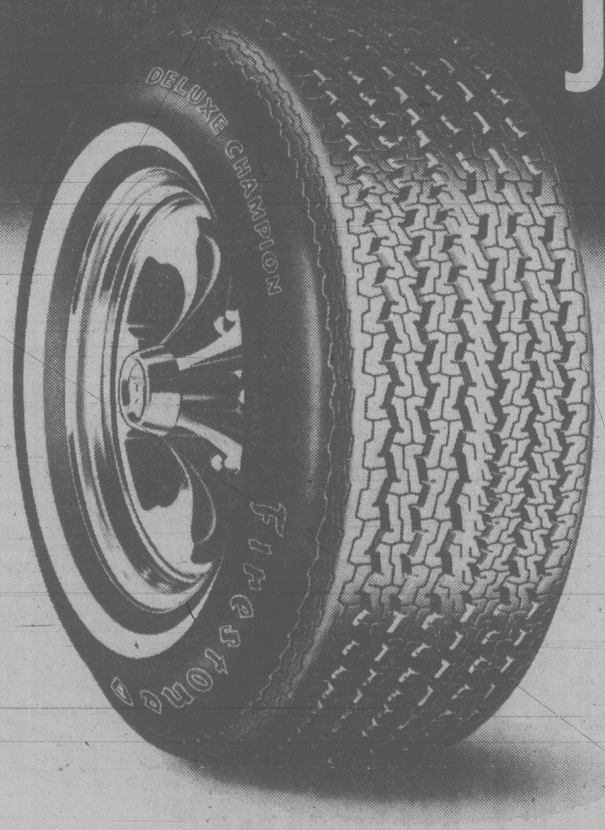
... the casual appeal of richly antiqued leather ... classically designed to give your feet a bouncy step in fashionable comfort ... ask for "Camper" by Santana in saddle tan ... 39.95

available in all our men's shops

Ingledew's
men's shoe shops

749 Yates Street — 382-5443
mail orders accepted
3-8

A FIRESTONE TIRE SALE MEANS MORE THAN JUST BIG SAVINGS.



Big savings is a very good reason to take advantage of our Deluxe Champion Polyester tire sale.

A Firestone tire sale means much more. It means long mileage and a smooth ride on a quality 7-rib polyester tire, designed for today's driving conditions. It means we install your tires at No Extra Charge. It means you're protected by Firestone's Nationwide Tire Warranty ...and it means your tires can be purchased on our Firestone Credit Plan, or use your Visa, Master Charge or American Express card.

You can see, a Firestone tire sale means more than just big savings...but there's a lot to be said for big savings.

SIZE	REGULAR PRICE	SALE PRICE	SIZE	REGULAR PRICE	SALE PRICE
A78/13	37.70	34.27	G78/14	48.30	43.92
B78/13	41.66	37.87	H78/14	51.65	46.96
C78/14	45.01	40.92	G78/15	49.19	44.72
D78/14	45.62	41.47	H78/15	52.77	47.97
E78/14	46.46	42.25	L78/15	61.63	56.03
F78/14	48.02	43.66	Blackwalls—$3.00 less		

Firestone®

USE OUR Firestone CREDIT PLAN OR — master charge — AMERICAN EXPRESS — CHARGEX VISA
Reg'd T.M. Firestone Canada Inc. Reg'd User

ASK ABOUT OUR 90 DAY PAYMENT PLAN

CALL FOR AN APPOINTMENT

Firestone Stores
2882 DOUGLAS ST.
GARBALLY AT BURNSIDE
385-1404

STORE HOURS:
8:00-5:00
Mon.-Fri.
8:00-4:00 Sat.

sports

Jim Lamont's 1,061 series highlights awards collection

Lora Tuthill, Bernie Nichols, Jim Lamont and Beth Arnold picked off the 20th week's honors in the 17th annual Times Bowler-of-the-Week competition.

Tuthill broke loose with two "firsts" and Nichols chalked up a sizzling series to claim the tenpin awards.

Lora, whose average was only 120, recorded her first 200 game and first 500 series while heading up the women's division with a powerful 207-208-180 — 595 effort in the Allstars Kingpinners League. Bernie captured men's laurels with a 234-244-208 — 686 series in the Victoria Senior League.

Lamont came up with the highest series so far this season on Vancouver Island and Arnold rolled a powerful middle game to collect the fivepin awards.

Jim rolled a 383-285-393 — 1,061 series in the Sunday Classic League at Chemainus Bowlarena to claim men's laurels. Ron Andrew of Victoria rolled a 1,039 series — the only other over-1,000 effort this season — to win honors during the previous week.

Beth topped the women's division with a 219-334-233 — 786 series in the Breakfast League at Town and Country Lanes.

NHL SUMMARIES

	G	W	L	T	F	A	P
Norris Division							
Montreal	66	38	20	8	258	201	84
Los Angeles	67	26	32	9	252	274	61
Hartford	63	23	28	12	237	239	58
Pittsburgh	65	23	30	12	204	242	58
Detroit	64	23	32	9	218	228	55
Adams Division							
Buffalo	67	40	17	10	252	173	90
Boston	65	38	18	9	252	191	85
Minnesota	64	29	21	14	257	206	72
Toronto	65	29	31	5	252	265	63
Quebec	64	22	33	9	192	230	53
Patrick Division							
Philadelphia	64	42	7	15	268	192	99
NY Rangers	65	31	25	9	250	230	71
NY Islanders	66	31	26	9	224	212	71
Atlanta	64	29	24	11	223	207	69
Washington	65	20	35	10	206	242	50
Smythe Division							
Chicago	66	30	21	15	190	193	75
St. Louis	65	28	27	10	211	215	66
Vancouver	66	21	33	12	209	238	54
Edmonton	67	20	35	12	241	275	52
Colorado	65	17	38	10	199	248	44
Winnipeg	67	15	42	10	176	270	40

Tonight's games
NY Rangers at Montreal
Boston at NY Islanders
Philadelphia at Minnesota
Hartford at Washington
Edmonton at Pittsburgh
Detroit at St. Louis
Chigao at Los Angeles
Quebec at Toronto

ATLANTA 9, VANCOUVER 3
First Period
1. Atlanta, Vail 24 (Nilsson, Reinhart) 4:26
2. Vancouver, Smyl 26 (Lindgren, McCarthy) 6:09
3. Atlanta, Rautakallio 4 (Lever, Nilsson) 8:13
Penalties — Smyl Vcr 3:58, Rautakallio Atl 5:53, Murdoch Atl, Rota Vcr 7:52, Fraser Vcr, Shand Atl majors 14:23, Russell Atl 19:50.
Second Period
4. Vancouver, Smyl 27 (McCarthy, Gradin) 0:47
5. Vancouver, Smyl 28 (Gillis, Logan) 1:05
6. Atlanta, Nilsson 30 (Houston) 2:06
7. Atlanta, Houston 17 14:57
Penalty — Unger Atl 12:33.
Third Period
8. Atlanta, MacMillan 13 (Vail, Reinhart) 1:35
9. Atlanta, Chouinard 27 (MacMillan) 4:55
10. Atlanta, Chouinard 28 (MacMillan, Vail) 7:12
11. Atlanta, Lever 26 (Nilsson) 8:39
12. Atlanta, MacMillan 14 (Chouinard, Vail) 10:38.
Penalties — Lindgren Vcr, Plett Atl 3:02, Butler Vcr 11:26, Unger Atl 16:27.
Shots on goal by

Atlanta	7	10	12	—29
Vancouver	9	17	7	—33

Goal — Riggin, Atlanta; Bromley, Hanlon, Vancouver.
Attendance — 15,405

CHICAGO 4, COLORADO 2
First Period
1. Chicago, Lysiak 20 (Trimper, Brown) 19:36
Penalties — Ramage Col 4:54, Mulvey Chi 7:16.
Second Period
2. Chicago, Preston 26 (Wilson, Trimper) 6:59
3. Colorado, Quenneville 6 (McKechnie, Pierce) 7:24
4. Colorado, Pierce 16 (McKechnie, Quenneville) 9:16
5. Chicago, Lecuyer 3 (Marks, Higgins) 16:46
Penalties — Fox Chi 10:08.
Third Period
6. Chicago, Mulvey 31 (Sedlbauer, Fox) 7:14
Penalties — Fox Chi 7:29, Schmautz Col, O'Connell Chi majors 8:07, Wilson Chi 8:28, McDonald Col 15:27.
Shots on goal by:

Chicago	8	15	5	—28
Colorado	14	15	15	—44

Goal — Veisor, Chicago; McKenzie, Colorado.
Attendance — 14,525.

Late burst helps Gulls trip Legion

Juan de Fuca Gulls struck for three goals in the final two minutes, 50 seconds of play Friday to edge Esquimalt Legion 5-3 in the South Island Junior "B" Hockey League's round-robin consolation series.

It was Juan de Fuca's first game while Esquimalt and Lake Cowichan both have 1-1 records in the three-team playoff.

Bruce Jeffries, Mark Grier and Russ Kennedy scored for Esquimalt while Dan Houston, connecting for the game's last two goals, Ross Anderson, Frank Wendt and Dave Kjoberg were Juan de Fuca's marksmen.

Mark Spiteri made 30 stops in Gulls' goal while Esquimalt's Doug Thornton turned away 25 drives.

BASKETBALL SCORES

NATIONAL ASSOCIATION

	W	L	Pct.	GBL
Eastern Conference — Atlantic Division				
Boston	53	15	.779	—
Philadelphia	50	18	.735	3
New York	34	35	.493	19½
Washington	32	36	.471	21
New Jersey	30	41	.423	24½
Central Division				
Atlanta	42	27	.609	—
Houston	35	35	.500	7½
San Antonio	33	36	.478	9
Indiana	31	39	.443	11½
Cleveland	28	43	.394	15
Detroit	16	53	.232	26
Western Conference — Midwest Division				
Kansas City	42	29	.592	—
Milwaukee	40	31	.563	2
Denver	26	44	.371	15½
Chicago	24	46	.343	17½
Utah	22	50	.306	20½
Pacific Division				
Los Angeles	50	20	.714	—
Seattle	49	21	.700	1
Phoenix	46	24	.657	4
Portland	32	38	.457	18
San Diego	32	38	.457	18
Golden State	21	49	.300	29

Friday's Results
Boston 111 Philadelphia 92
Houston 111 New Jersey 110
Washington 106 Detroit 105
Atlanta 99 Indiana 94
New York 118 San Antonio 112
Cleveland 111 Kansas City 104
Los Angeles 101 Chicago 99
Phoenix 110 Utah 94
Portland 113 Denver 104

QUEBEC UNIVERSITY
Concordia 74 Bishop's 68 (Concordia wins sudden-death final)

GREAT PLAINS CONFERENCE
Winnipeg 75, Brandon 85 (First game best-of-three men's semi-final).

CIUAA WOMEN
Championship semi-finals
Dalhousie 55, Laurentian 42

VICTORIA (78) — Luanne Hebb 27, Carol Turney-Loos 26, Tracy McAra 10, Sandy Lewis 7, Sue Shaw 4, Donna Digby 2, Cindy Smith 2.
CALGARY (56) — Lori Chizik 16, Janis Paskevich 16, Dori McPhail 11, Julie Hendrix 7, Jennie Woods 2, Kathy Keenan 2, Donna Hanna 2.

Consolation semi-finals
Guelph 61, Winnipeg 59
Bishops 77, Alberta 65

CANADA WEST MEN
(First game best-of-three final)
VIKINGS (82) — Reni Dolcetti 14, Billy Loos 21, Gerald Kazanowski 12, Ted Anderson 9, Eli Pasquale 12, Craig Higgins 6, Chris Hebb 2, Kelly Dukeshire 4, Tom Narbeshuber 2.
DINOSAURS (63) — Romel Raffin 18, Mark Jorgenson 4, Jeff Markert 2, Geoff Thompson 6, Karl Tilleman 16, Scott Stevenson 3, George Hardisty 2, Paul Babcock 4, Fred Koepke 1, Eric Duerkson 7.

U.S. COLLEGE
NCAA
Iona 84 Holy Cross 78
Villanova 77 Marquette 59
Florida St. 94 Toledo 91
Virginia Tech 89 W. Kentucky 85
Alcorn St. 70 S. Alabama 62
Texas A&M 55 Bradley 53
UCLA 87 Old Dominion 74
Arizona St. 99 Loyola, Calif. 71
NIT
Nev.-Las Vegas 93 Washington 73

WRAP UP YOUR ENERGY VILLIAN
WINTERIZE YOUR HOME
3 WAYS TO WRAP UP YOUR SAVINGS BEFORE SPRING!
1. Install double glazed with exclusive thermal barrier frames and minimize condensation.
2. Convert to ThermoGlas using existing windows and door frames.
3. Add "DURASHIELD" vinyl inside storm windows.
Call now for "in-the-home" free estimates.
WESCRAFT
MANUFACTURING QUALITY WINDOWS FOR 25 YEARS
2189 KEATING X ROAD
758-2442 (Nanaimo) 286-0444 (Campbell River) 338-8142 (Courtenay) 652 1131 (Victoria)

INVENTORY CLEARANCE SALE
on Lear Jet Car Stereo and Fuji Cassette Tape
FUJI SPECIAL OFFER
BUY TWO FX-II C-90 CASSETTES GET ONE FREE
LIST PRICE $25.35 NOW $14.95 SAVE $10.40
LEAR JET
Reg. $169.95 On Sale for $149.95
J & V ELECTRONICS
2628 BRIDGE ST.
385-4831
BAY BRIDGE GORGE GOVERNMENT

RACQUET STRINGING from $8.50 work and materials GUARANTEED
centre court racquets
1543 Pandora 598-7175 in Stadacona Centre

REGISTRATION BOY'S FIELD HOCKEY
March 10th & 11th, 1980
7 p.m.-9 p.m.
Ages 7-16 yrs.
at
Oak Bay Rec. Centre
Lambrick Park
Panorama Leisure Centre
Cedar Hill Rec. Centre
Esquimalt Rec. Centre
Juan de Fuca Rec. Centre
Fee: $7.50
Uniform Deposit: $12.50
Van. Isl. Field Hockey Assoc.
Further Info.:
SUKHI LALLI
478-9251

PETER PATES SAYS
KATHITE H
CREOSOTE REMOVER AND ALSO HELPS PREVENT CHIMNEY FIRES
Pates Supply LTD.
WAREHOUSE PRICES
3347 OAK STREET (Hashna Court) 388-6313

ISLAND SEED co. ltd.
SEED
Peas, Freezer 1 lb. 450 g $1.69
COMPARE THESE VALUES:
Carrot, Nantes 3 g 49¢
Beet, Detroit 6 g 49¢
Radish 5.5 g 49¢
Broad Beans 80 g 99¢
AND MANY MORE VARIETIES OF VEGETABLES, HERB and FLOWER SEEDS.
THE ONLY 100% OWNED IN B.C. SEED COMPANY BREEDING & PACKETING GARDEN SEED RIGHT HERE IN B.C.
we are 100% owned in B.C.
ISLAND SEED CO. LTD.
P.O. Box 4278 Station "A"
Victoria, B.C. V8X 3X8

FAIRWAY
272 GORGE ROAD WEST
MON.-THURS. 9 A.M.-9 P.M.
SUNDAY 9 A.M.-6 P.M.
FRI., SAT. 8 A.M.-9 P.M.
PRICES EFFECTIVE SUN., MON. MAR. 9, 10
We Reserve the Right to Limit Quantities While Stock Lasts
Canada Grain Fed Beef WHOLE ROUND STEAK GR. A LB. 2.19
SALADA ORANGE PEKOE TEA BAGS Pkg. of 120 2.99
FROZEN, GRADE 'C' YOUNG DUCKS lb. 99¢
GENERAL MILLS CHEERIO CEREAL 425 g box 1.09
READY TO SERVE HAM HOCKS lb. 69¢
AUSTRAL FRUIT COCKTAIL BARTLETT PEARS 28-fl.-oz. tin 89¢
MAPLE LEAF BONELESS DINNER HAM lb. 1.99
MONEY SLICED MUSHROOMS 10-fl.-oz. tin 69¢
MAPLE LEAF SLICED BOLOGNA 16-oz. pkg. 1.19
SUCCESS WHOLE TOMATOES 28-fl.-oz. tin 49¢
FARM FRESH LARGE EGGS GR. A DOZ. CTN. 99¢
WESTVALE FROZEN KERNEL CORN 2-lb. bag 99¢
DR. BALLARDS DOG or CAT FOOD 2 25-fl. oz. tins 99¢
McCAIN FROZEN SUPER PATTIES SUPER CRISPS 24-oz. bag 69¢
CAT PRIDE CAT LITTER 10-lb. bag 1.19
U.S. CELLO PACK CAULIFLOWER ea. 49¢
CAMPBELL TOMATO SOUP 4 10-fl. oz. tins 1.00
CALIF. JUICY ORANGES 4 lbs. 89¢
KRAFT PARKAY MARGARINE 2-lb. pkg. 1.29
LOCAL NO. 1 WHITE POTATOES 50 lb. sack 2.89
SUNLIGHT LIQUID FOR DISHES 500 ml btl. 65¢

IF YOU ARE SERIOUS ABOUT HEATING WITH WOOD SEE US FIRST!
THE STOVE SHOP
733A Goldstream Ave.
Victoria (Langford), B.C.
478-0322
CLOSED MONDAYS

OPEN
FREE FIRST SESSION
DALE CARNEGIE COURSE
in
Effective Speaking — Human Relations — Self-Confidence
Memory Training — Selling Your Ideas
Overcome Worry and Tension
Everyone Welcome
TUES., MARCH 11th—7 P.M.
Tally-Ho Travelodge
3020 Douglas St.
Presented by T. W. Thorfinnson & Associates Ltd.

DO IT. ON A WINDSURFER
We started it all
Everybody's Windsurfing. Fast, exciting, sexy. Speeds to 20 knots. No fuss. No trailer—just cartop to the nearest water and do it. Get a Windsurfer sailboard. Do it today!
HOBIE CAT
2266 Harbour Rd.
Sidney, B.C. 656-6413
MOTION SPORTS NANAIMO 758-1595
LAKE MARINE PORT ALBERNI 723-6159
• HOBIE CAT • EZ LOAD TRAILER
• WHITE'S WATERWEAR

If you've got what it takes... there's no life like it.
Come where you're paid to learn a trade.
First we teach you the basics. Then with on-job training you improve your skills. Depending on how hard you want to work, you can achieve higher levels of skill, increased pay, advancement, responsibility. And while you're learning, you're earning. If this is what you want — a job with challenge, a job with security and good chances for advancement, ask us about you.
The Canadian Armed Forces
Detachment Commander
CFRC Detachment Victoria
614 Yates Street
Victoria, B.C. V8W 1K9
WRZ 4

Before the judge

An 18-year-old who telephoned a bomb threat last November to Reynolds high school was given a conditional discharge in provincial court Friday, but was ordered to perform 150 hours of community service work.

Timothy John Steed, 135 Linden, pleaded guilty last month to "wilfully interrupting and interfering with the lawful use and enjoyment of Reynolds senior secondary" at 3963 Borden on Nov. 23.

Crown counsel Don Laughton said the call was received at 1:25 p.m. by a school secretary. The caller said: "There's a bomb in the science room."

B.C. Telephone Co. security men traced the call to a house at 3935 Winton where a youth, questioned by Saanich police, said Steed made the call.

Steed admitted making the call as a prank.

Defence lawyer Steven Kelliher said Steed, a Victoria High student, went to the Winton Street address to have lunch with some friends from Reynolds. The Reynolds students, Kelliher said, decided Steed should make the call.

Kelliher also informed the court there have been at least three other telephoned bomb threats to Reynolds in the last 10 years.

Before granting the discharge, Judge William Ostler said the bomb scare syndrome is increasing in the western hemisphere.

★ ★ ★

A 19-year-old on two sets of probation was given a three-month jail sentence for stealing licence plates.

Mark Stanley, no fixed address, pleaded guilty to theft under $200 and a charge of possession of stolen property was withdrawn.

Court was told Stanley was stopped Feb. 29 by Saanich police at 1 a.m. in a Lincoln parked at Nelthorpe and Graythorpe. Stanley told officers a man named Cliff Edwards gave him permission to use the car.

A check showed the licence plates had been stolen from a parked Toyota two days before.

Stanley was convicted exactly one year ago Friday of three counts of fraud and received a $100 fine and a year's probation. He was also convicted March 9, 1979, of failing to appear in court and fined $50, and on Dec. 4, 1979, of theft over $200 and possession of stolen property and given another suspended sentence and two years probation.

Ostler said he would recommend Stanley's sentence be served in a forestry camp setting.

★ ★ ★

Two 23-year-old men were charged with being unlawfully at large from the Jordan River forestry camp on Monday.

Frank Roland Jeffrey and James Melvin Smart, both serving prison terms, requested and received a remand until March 20 so they could obtain legal counsel.

★ ★ ★

Having $3,500 in stolen property from the Saanich municipal yard at 1040 McKenzie resulted in a $400 fine for Peter King Wong, 23, of 3967 Arlene Place.

Wong pleaded guilty to possession of stolen property and was placed on six months probation.

Wong and two juveniles went to the yard Jan. 20 and took three radio microphones, three mobile radios, three aerial coils, two fire extinguishers, and a flashing roof lamp between 12:30 and 3 a.m.

★ ★ ★

A 30-day jail term was imposed on a 48-year-old man who pleaded guilty to his sixth drinking-driving conviction.

Warren John Greenlaw, 85 Battleford, was caught Jan. 26 driving with a blood-alcohol reading over .08.

Laughton said Sidney RCMP were called by B.C. Ferries authorities who were having trouble with a van driver in the Swartz Bay terminal lot. When police arrived, they saw Greenlaw's van straddling two lanes, and officers had to assist Greenlaw out of his vehicle.

Ostler placed Greenlaw on a year's probation and banned him from driving for one year.

★ ★ ★

Fined for drinking-driving convictions were: David Michael Moore, 45, of 722 Cordova Bay, $450; Vicky Lenore Blevins, 20, of 614 Baxter, $400; and Paul Eric Penner, 20, of 1034 Dunsmuir, $400.

We have the best quality
POLYANTHUS or ENGLISH DAISIES ..... 1.19 ea. or 10 for 10.00

RASPBERRY CANES 10/4.99

Evergreen CLEMATIS ARMANDI ..... 6.99 ea.

GRAPES — GOOSEBERRIES — CURRANTS
STRAWBERRIES — RHUBARB
ASPARAGUS

ROSES ..... 3.99 ea. 10 or more 3.75 ea.

FRUIT TREES ..... from 5.99

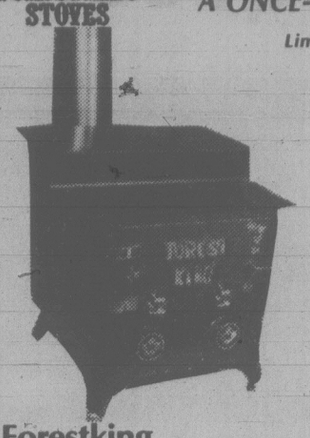
OPEN 9-5 WEEKDAYS
9-5 SUNDAY

Come in and discuss your garden problems.

Elk Lake Garden Centre
5450 PAT BAY HIGHWAY — Just Beside Elk Lake

LISTEN TO GOOD ADVICE FROM HARRY HURN
SAT. and SUN., 8:41-11:26 a.m., 1:45-3:36 p.m. on C-FAX

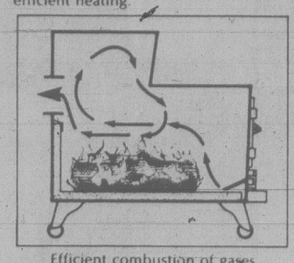
FORESTKING STOVES



FINAL SALE
Regular Low Price $699.00
A ONCE-IN-A-LIFETIME PRICE
Limited Stock $469.00
THE MODERN PIONEER

Forestking Features
1. 5/16" steel top, ¼ steel sides
2. 2 Individual cooking surfaces
3. Firebrick lining, to prevent burnout
4. 8" Flue provides more efficient draft
5. Nickled door and name plates
6. Adjustable leg balls
7. Available in solid or glass door models
8. Asbestos door seal
9. Vent caps to control air intake
10. Ash Catcher
11. Optional Fire Screen Available.

Facts about the Forestking.
The Forestking is constructed of heavy ¼" and 5/16" hot-rolled steel plate. Steel plate is denser, more pliable, and longer lasting than the cast iron stoves of yesterday. The Forestking weighs 360 lbs. (163 kg) providing an excellent radiant mass.
The two step burn system recycles hot gases within the stove, providing more efficient heating.



Efficient combustion of gases
An asbestos seal around the door makes the Forestking virtually airtight. The Forestking holds fire up to 8-12 hrs. and has a heating capacity of up to 2000 sq. ft. (185 sq. meters). No grate is required, as air is drawn from lower front of stove to provide an efficient burn. The Forestking burns either wood or coal and will handle logs up to 22" in length. Adjustable leg balls allow easy levelling.

Glass door model $20 extra
FINANCING AVAILABLE

MISTER SWEEPER
901 Esquimalt Rd. (at Head St.)
Mon. to Sat. 9:30 to 5:30 p.m.
Parking at rear of building
386-3717

OXFORD FOODS
271 COOK STREET
Prices Effective SUN., MAR. 9 to TUES., MAR. 11
WE RESERVE THE RIGHT TO LIMIT QUANTITIES

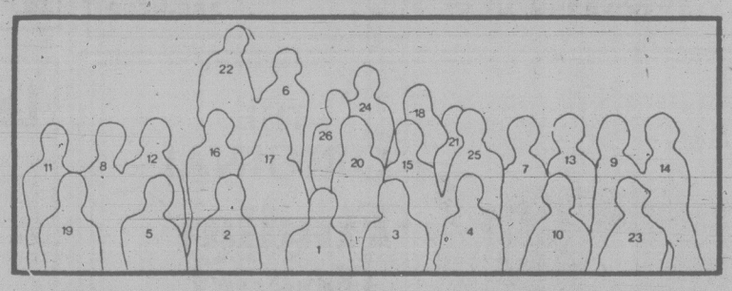
NESCAFE INSTANT COFFEE 10-oz. jar 5.69
KRAFT MIRACLE CORN OIL MARGARINE 2-lb. pkg. 1.99
MAPLE LEAF COOKED HAM 6-oz. pkg. 99¢
GOLD SEAL PINK SALMON 7¾-oz. tin 1.19
AYLMER TOMATO JUICE 48-oz. tin 69¢
BEE CEE No. 1 WHITE CREAMED HONEY 2-lb. ctn. 1.99
MELBA TOAST 13-oz. box 99¢
SUCCESS BARTLETT PEARS 28-oz. tin 79¢
McCAIN FROZEN MIXED VEGETABLES 2-lb. bag 79¢
PERFEX BLEACH 128-oz. btl. 99¢

YOUR DAUGHTER DESERVES THE BEST!



J. Svendsen

Excellent qualifications, broad experience and outstanding personal qualities are the hallmarks of the Norfolk House Teaching staff. They are the foundation of the strong academic programme offered through Grades 1 - 12 at Norfolk House School.



Principal
1. Mrs. Christine Lurie, M.Sc., B.Ed., University of Calgary; Teaching Certificate, University of Liverpool; B.C. Professional Certificate.

Vice-Principal
2. Mrs. Rosemary M. Penn, M.A. (Cantab); Independent Schools Teaching Certificate.

3. Mrs. June Beynon, Middle School Dept. Head, B.A. (Hons), University of London, England; Diploma of Education, University of Reading, England; B.C. Professional Certificate.

4. Mrs. Diana Simmons, Junior School Dept. Head, Diploma of Education, Loughborough College; B.C. Standard Certificate.

5. Mrs. Renee Abrious, French, L. es L., Rennes; B.C. Professional Certificate

6. Mrs. Nana Austin, Latin, B.A., Diploma of Education, University of Wales; B.C. Professional Certificate.

7. Mrs. Veronica Blake, Grade 5, B.A., University of Leicester; Teacher's Certificate, New Zealand; Independent Schools Teaching Certificate.

8. Miss Mary Copland, Music, B. Mus., University of Victoria; B.C. Professional Certificate.

9. Mrs. Darlene Dressler, Grade 3, B.Ed., University of Alberta; Standard Certificate, Saskatchewan; B.C. Professional Certificate.

10. Mrs. Marion Jopling English, M.A., University of California, Berkeley; B.A. (Hons), Boston University; Independent Schools Teaching Certificate.

11. Miss Katharine Jennings, Art, B.F.A., University of Victoria; Diploma of Education, University of Victoria; B.C. Professional Certificate.

12. Mrs. Mary-Adèle Langran, Grade 1, B.A., Queens University, Belfast, Certificate of Social Study, Edinburgh University; Diploma of Education, University of Victoria; B.C. Professional Certificate.

13. Mrs. Elizabeth Logan, Grade 2, Northern Universities Teaching Certificate; Saskatchewan Standard Certificate; B.C. Standard Certificate.

14. Miss Ray LeGras, French and German, B.A., University of Victoria; Diploma of Education, University of Victoria; B.C. Professional Certificate.

15. Mrs. Sally McAuley, Grade 4, B.Sc., University of Glasgow; Diploma in Primary Education, Jordanhill College of Education, Glasgow; B.C. Professional Certificate.

16. Mrs. Margaret McCullough, Biology, B.Sc. (Hons), Teaching Certificate, University of Liverpool; B.C. Professional Certificate.

17. Mrs. Carolin Morehen, Grade 6, B.Sc., University of Victoria; Diploma of Education, University of Victoria; B.C. Professional Certificate.

18. Mrs. Jacqueline Morris, Mathematics, B.Sc., University of Nevada; Secondary Education Certificate, University of Nevada, Reno; B.C. Professional Certificate.

19. Mrs. Diana Nason, History, M.A., B.A. (Hons), Diploma of Education, University of Western Ontario; B.C. Professional Certificate.

20. Mrs. Jeanne Pfister, Spanish, M.Ed., Oregon State University; B.A., Michigan State University; Oregon Standard Teaching Certificate; B.C. Professional Certificate.

21. Mrs. Josie Neuls Preston, Drama, B.F.A., University of Victoria; Diploma of Education, University of Victoria; B.C. Professional Certificate.

22. Mr. Russ Steel, P.E., B.P.H.E., Laurentian University, Ontario; Independent Schools Teaching Certificate.

23. Mrs. Diana Straith, Librarian, B.Ed., University of Victoria; B.C. Professional Certificate.

24. Dr. Sam Visaisouk, Physics and Chemistry, PH.D., University of Victoria; B.Sc., University of Hawaii; Independent Schools Teaching Certificate.

25. Mrs. June Whitmore, Geography, B.Sc. (Hons), University of Hull; Certificate of Education, London University; B.C. Professional Certificate.

26. Mrs. Betty Collis, Mathematics, M.A., Stanford; B.A., University of Michigan; B.C. Professional Certificate.

27. Mrs. Jane Templeman, P.E., (Not present) B.P.E., University of Alberta; Diploma in Education, University of Victoria; B.C. Professional Certificate.

NORFOLK HOUSE - the SCHOOL FOR GIRLS, Grades 1 - 12
801 Bank Street, Victoria, B.C. Tel: 598-2621
Principal: Mrs. C. Lurie, M.Sc., B.Ed.

Sheila's queen of snooker



Sheila King: the time is ripe for women snooker players

TORONTO (CP) — After the morning dishes are stacked and the apartment tidied, Sheila King's time is her own. That's when she sits back and thinks about Little Joe Davis, Fast Eddie, Fats and Wee Willie. Although they sound like unsavoury characters, Miss King says they have as much class as royalty.

They're the great names of snooker, a game Miss King has mastered in only five years. She is undoubtedly the best female player in Toronto, still considered the shrine of the Canadian game.

Miss King, 28, a former city champ and national finalist, is campaigning to become Canada's first lady of snooker, travelling from the Atlantic to the Pacific to play with and observe the best.

She says snooker is tailor-made for the female touch because strength — the cornerstone of the male's superiority complex in sports — is irrelevant to the game.

"Physically, a woman is no match for a man, so all through the centuries we have had to survive with our wits," she said in an interview. "We have been well-trained to play this game."

At first glance, snooker looks simple enough. There are 22 balls on a rectangular felt table — a white or cue ball, 15 reds and individual black, yellow, green, brown, blue and pink balls.

The object is to propel the white ball to deposit the red balls into one of six pockets on the table. Sinking a red ball entitles the shooter to try for other coloured balls, each of which has a higher value.

The score for a perfect game is 147. Although the best King has done is 86, she points out that even the famous George Chenier, who spent his whole life playing snooker and was one of the world's best players, never had a perfect score.

Miss King's love affair with the game began when her boy-friend was preparing for the British Columbia amateur championship. Since he had to practise constantly, the only time she saw him was when he held a cue stick in his hands.

Her interest piqued, she watched for helpful hints and within a year had become an expert. Now she teaches others what she has learned in a $45 eight-part course sponsored by the YWCA.

And now, she thinks the time is ripe for female snooker payers.

"See, there's not that many women playing so the competition isn't as stiff as for a man. If a woman took up this game today and really applied herself she could make the Canadian championships in a year or two.

"She might lose in the first round but she could get there and that in itself is a great accomplishment."

abby

I've been reading your column for 23 years, and have always thought you were fair and intelligent, but when you said that the parents who smoked marijuana in front of their four-year-old child were guilty of "child abuse," I couldn't believe my eyes!

I am a 37-year-old housewife married to a psychologist. We have four teenagers.

My husband and I do not drink, but we do smoke marijuana. We have smoked it for over 20 years (nearly every day), and we've never hidden the fact from our children. We do not allow our children to drink, or to associate with people who do, but there is nothing wrong with pot.

In case you didn't know it, pot is legal in Alaska. Are all Alaskans guilty of child abuse?

Alaskans are allowed to grow their own for consumption.

I think you are guilty of column abuse! Please get the facts, Abby!

Informed

Dear Informed:

I did: Marijuana is no more "legal" in Alaska than it is in any other state of the United States. It is decriminalized (under Statute No. 17.12.110.) Some of the restrictions are: Nobody under 18 years of age can possess or use marijuana. If over 18, a person may not have more than one ounce on his person in public (this means on public streets, sidewalks, buildings, buses, etc.). He may not use marijuana while operating a motor vehicle, airplane, etc. If convicted it would be a misdemeanor with a fine of not more than $1,000.

Marijuana may be used in private by those who are 18 or older.

Nothing is said about the legality of growing marijuana for one's own use.

Dear Abby:

I was glad to see your warning about angel dust. Everything you said about it was true. It makes you violent, and can really mess up your head. I know. I was in high school, ready to graduate, when I smoked that dust. I didn't even know it. I smoked some pot that had been laced with angel dust. I didn't get high. I just went crazy.

I was sent to a mental hospital where I spent three months. I put my poor parents through hell. I'm out now, but I have to see a social worker every week. I'm still on medication, and my head still hurts. But at least I can dress myself and comb my own hair. My biggest fear is that one day I will go completely crazy again and end up back in the hospital. I saw kids who'd had that experience.

My God, what a terrible price to pay for wanting to get high! Abby, please keep telling kids to stay away from pot. You never know what's in it. I am signing my name and address just to prove this letter is not a phony, but if you print it, sign me ...

Paid a Big Price

Dear Paid:

If your letter makes just one person say no to pot, it will have been worth space in my column. Thanks for writing. God bless.

Dear Abby:

Do I need a nose job? Many of my friends think I do, but my nose has never bothered me. It's big, but it's not a real schnozzola like some I've seen.

An aunt even offered to treat me to a nose job when I graduated from high school, but I never took her up on it. People I hardly know have asked me how come I never did something about my nose. It must be pretty bad, but I never thought it was.

I honestly don't think I should fool around with the nose that God gave me, but then people never see themselves as others see them.

I am enclosing my picture. What do you think, Abby?

Nose Trouble

Dear Nose:

It matters not what I think, or what anyone else thinks, what counts is what you think! As long as it doesn't bother you (and it runs all right), leave it alone.

Abby would love to hear from you. Send your letter (plus self-addressed stamped envelope) to her c/o Victoria Times, 2621 Douglas St., Victoria, V8W 2N4.

An angel of mercy to broken dolls

By SUE VOYLES

RUBY, Mich. (AP) — Theresa Eveningred is a little girl at heart.

As proof, the 55-year-old woman has about 400 dolls scattered throughout her home.

There are no valuable antiques among her collection. Instead, the majority of Mrs. Eveningred's dolls need new hair, a facelift, or even an arm or a leg.

But all of them are scrubbed and dressed in Eveningred originals before being sent home with some little boy or girl.

"I'm a pushover for kids," she says. "I fix up the old dolls so they are ready to be loved again."

The doll lady — called Aunt Tess by neighborhood children — has a regular clientele consisting of youngsters in this community of about 1,000 located 50 kilometres west of Port Huron.

"They bring them (dolls) to me in paper bags," she says. "An eye will be missing and an arm or leg will be off."

But Mrs. Eveningred does not restrict herself to repairing and dressing dolls. She also knits dolls that are stuffed with soft material.

"I can't see a little kid going to bed with a mechanical doll or even a plastic doll," she says.

A dressmaker for many years, her involement with dolls started about 10 years ago when she picked one up at a rummage sale after it reminded her of a friend. Since then, she's spent hundreds of hours making painstaking repairs to hundreds of dolls.

Mrs. Eveningred recalls that as a child she wanted a Shirley Temple doll, but the toy was too expensive for her family, which was struggling during the Depressing.

"That was the only thing I wanted," she says. "I never had a doll."

Three years ago, she finally got her Shirley Temple doll. But she did so only after finding replacement parts and recreating the doll.

Mrs. Eveningred says she doesn't make much money in her doll-making — just enough for yarn and other materials to keep the home factory going.

In addition, she cultivates many different sources in getting materials for her dolls.

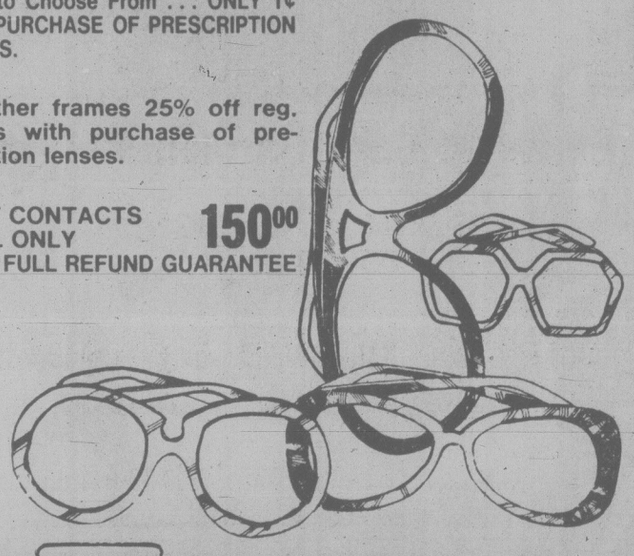
"I have connections you wouldn't believe," she says. "I have grandmothers who save me their lace and buttons, and Goodwill is getting so they know me over there."

1¢ SALE!!

A Select Group of Frames ... Hundreds to Choose From ... ONLY 1¢ WITH PURCHASE OF PRESCRIPTION LENSES.

All other frames 25% off reg. prices with purchase of prescription lenses.

SOFT CONTACTS STILL ONLY 150.00 WITH FULL REFUND GUARANTEE



insight optical

1314A GOVERNMENT ST. 3-8 388-9722



DISCOVER CEDAR HILL MALL

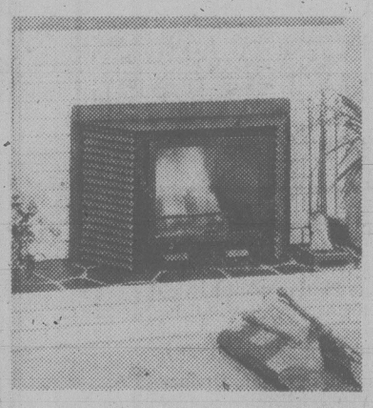
"the Great Little Mall right at your door"

We've got flowers, shoes, natural foods, baked goods, musical instruments, cameras, film, delicatessen, banking, drapes and two great restaurants.



CEDAR HILL MALL

Shelbourne and Cedar Hill Cross Roads (behind McDonalds) 3-8



THE ORIGINAL Findlay Insert

(Pat. #46011 ENR 1979)

PRICES START AT $665.00

COMPLETE WITH INSTALLATION AND PROVINCIAL TAX

- STANDARD SIZES FIT MOST FIREPLACES
- SIZES FOR ANY FIREPLACE CUSTOM MADE!
- ARCHED
- CORNER
- AND VICTORIAN FIREPLACES

SOLID BRASS DOOR ALSO AVAILABLE!



SIDNEY FIREPLACE

9788 2nd Street, Sidney

TELEPHONE 656-3831

Learn Short Cut Sewing™

Only at Stretch & Sew Fabrics Centre can you learn the Short Cut Sewing techniques of the new Ann Person Method of sewing. It's so simple and easy you'll be sewing beautiful clothes in one-half the time of ordinary sewing. Come, learn short-cut sewing and in eight easy lessons you will make:



Class 1 A quick T-shirt top with crew neck or turtleneck.

Class 2 Marvelous pants and skirt that are adjusted to fit you perfectly.

Class 3 Versatile raglan sleeve dress with square neck or turtleneck.

Class 4 The once-difficult bust dart alteration and the zipper without a seam.

Class 5 Sweaters — cardigan, pullover or vest with crossed-over V-neckline.

Class 6 The simply smashing tab front dress.

Class 7 Classic jacket with set-in sleeves and a neat, straight skirt.

Class 8 A great swimsuit that custom-fits you, and an adorable cover-up.

LAST CHANCE TO REGISTER

for Ann Person Method I classes. Starting Mon., March 10, 1-3 or 7-9 p.m., Tues., March 11, 1-3 or 7-9 p.m., Wed., March 12, 9:30-11:30 a.m. or 7-9 p.m. Eight lessons $20.00. Text book $8.95

When thinking of making a sewing machine purchase, please contact us as to suitable machines for Stretch & Sew fabrics.

STRETCH & SEW

Fabrics Centre

2541 Estevan Ave. 3-8 592-9622

The Lillian Maund

Clinique of Slimming, Health and Beauty

Treat Yourself To A Little Beauty!

- Slimming programs designed to suit your individual requirement.
- Facial treatments.
- Hand and foot treatments.
- Lash and brow tinting and shaping.
- Nail and lash extensions.
- Removal of unwanted hair by waxing and electrolysis.
- Make up lessons.
- Steam baths.
- Body peeling.

Consultations — Free of Charge

Open 9 a.m. to 9 p.m. Monday to Friday

9 a.m. to 4 p.m. Saturdays

For appointment phone 381-2155

And For Our Comprehensive Brochure

The Penthouse 531 Yates St.

your health

Suntan parlors perilous things

By DR. L.L. COLEMAN

A new shop has opened in our community. Many teen-agers from the high school where I teach flock to it to get an artificial suntan. I don't know how well this tanning shop is supervised. With the little I do know about sunlamp tanning, it strikes me that this could possibly be dangerous to the children. So far I have not been able to enlist any city agency to investigate. Do you think this is safe?

Miss R.E.F.

Dear Miss F.:
Suntanning shops seem to be springing up in many areas of the country.

Overexposure to ultraviolet light can turn out to be a real threat the health. For years, physicians and skin specialists have been warning the public that overexposure to sunlight can be harmful to the skin. Many susceptible people have developed skin cancers as a result of this exposure.

Sunlamp tanning can be even more injurious because of the concentrated attack by ultraviolet radiation. Unless there is extreme care used in building up the exposure from a minimal dose, severe burns of the skin may result. Danger to the eyes is particularly important, for unless the eyes are carefully shielded, burns of the cornea may result.

Another potential hazard of overexposure to the sunlamp is the fact that there are definite medical conditions which can be aggravated by exposure to ultraviolet light.

Blond and red-haired people, with fair skins, when subjected to sunlamp tanning, can develop severe burns without any evidence of tanning.

Some drugs, especially water pills and antibiotics, may make the skin more sensitive to ultraviolet light and produce unwanted reactions.

Unless there are extremely rigid and well-established precautions, with careful supervision, and medical permission, there is potential danger in this artificial suntanning craze. I am certain that there must be city and state health agencies who can be enlisted in your effort to explore this and to establish rigid rules for safety.

Dear Doctor:
I expect to have a hysterectomy operation in the next two years. My sister had the same thing and developed adhesions. Could this be a family tendency?

Mrs. J.V.

Dear Mrs. V.:
Adhesions are firm bands of fibrous tissue that sometimes occur following abdominal surgery. It is not generally accepted that there is any hereditary tendency in the formation of adhesions.

The refinements and the techniques of modern surgery have greatly reduced the chances of adhesions.

Dr. Coleman welcomes letters from Times readers. Personal replies, however, are not possible — and only topics of broadest general interest will be referred to. Write c/o Victoria Times, 2621 Douglas St., Victoria, V8W 2N4.

Mad snipper strikes again



Soehnlen in restaurant with his 'trophies'

EAST SPARTA, Ohio (AP) — Lee Soehnlen hates neckties. Walk in his steakhouse wearing one and before you know it — SNIP!

Since his days back in a parochial high school, Soehnlen has hated ties. Too formal, he would grumble 20 years ago while wrapping them around his neck. Still too formal, he says now to customers at his Ohio steakhouse.

"You can't relax and feel casual with a tie," said Soehnlen. "So we don't allow them here."

Customers know they'd better heed his words. Before entering the dining room, they are urged to remove their ties, Soehnlen said. If the ties don't come off and the customers are determined to stay, the waitresses cut them off.

The new trophies are then added to the collection of about 2,000 ties adorning the ceiling of the Bear Creek Steak House.

Most customers know about the unusual rule, which Soehnlen began enforcing shortly after the restaurant opened 10 years ago. As a result, many wear homemade oversized varieties or none at all.

But some unsuspecting souls always show up while others are brought in by their friends who know about the requirement.

That's when the fun begins.

"There's been guys who have refused to take off their tie," Soehnlen said. "So we refuse to serve them and ask them to leave. When they get up to go, the crowd boos and claps and hollers."

Some customers who have challenged Soehnlen's scissors and lost threaten legal action unless their ties are replaced, he said. But so far, no suits have been filed. And only one tie has been replaced.

That was only because the man — unaware of the rule — had just received his tie as a birthday present from his wife and son.

Sometimes, Soehnlen admits, the customers strike back. Like the man who wore a steel tie. Or another whose tie, like a magician's handkerchief, just kept coming off, tie after tie.

common cents

by kate macqueen

One of the easiest and least expensive house plants to start from seed is the coleus, says a horticulturist. His directions: Put about an inch of potting soil in a glass jar or plastic bag. Sprinkle seeds over soil, seal the jar and place it in a shady window. When seedlings have two sets of leaves, transplant to small, individual pots. Hold each seedling by its leaves; crushing the stem kills the plant.

Rearranging the furniture into new conversation groupings or new traffic patterns is the least expensive way to achieve a new atmosphere for any room. Other decorator tips: Tie draperies back with roping or ribbon. Clear all clutter from tabletops and put back only a minimum of useful accessories. Mix up furniture from other rooms. Add a mirror to a coffee table . . . and, you didn't spend a cent.

Food for thought: Check the price on a 12-oz. carton of cottage cheese before selecting the 24-oz. carton. It happens frequently that two smaller cartons cost less than one large carton. Watch for "specials" on processed tomatoes; growers and canners have large inventories.

Ain't easy for girl named Ralph

EDMONTON (CP) — You've heard of the boy named Sue. Well, Edmonton has a girl named Ralph.

Her name is Ralph Sneed. And she agrees with the line in the song by Johnny Cash: *Life ain't easy for a boy named Sue* — or in her case, a girl named Ralph.

Ralph is the name her mother had settled on for her fourth child.

It didn't matter that the child was a girl. Ralph was the name her mother liked.

But for Mrs. Sneed, the name Ralph has meant problem after problem.

"I've had had a lot of hard times with this name."

Convincing people that her name is indeed Ralph is the biggest and most common problem, she said.

Ralph! How come?

Mistrustful bank tellers figure prominently in her reminiscences about her unusual first name. They tell her that must be her husband's name, and ask her to sign her own name.

Her husband, who died in 1962, was named Eugene — Gene for short. So in conversation or over the telephone, Gene and Ralph sounded like a run-of-the-mill couple, Mrs. Sneed laughed.

Unlike the boy named Sue, Mrs. Sneed's classmates didn't give her a tough time about her name.

But as a mother named Ralph, Mrs. Sneed ran into a bit of teasing from doctors and nurses when she registered her children.

Soviet's choice

MOSCOW (AP) — Valentin Koptyug, a chemist and former head of Novosibirsk University, was elected to head the Siberian branch of the Soviet Academy of Sciences and was named a vice-president of the prestigious body.

Geriatric Care Garments

SPECIALLY DESIGNED CLOTHING for

GERIATRIC CARE, HANDICAPPED and EXTENDED CARE

Personalized Service to Homes and Hospitals

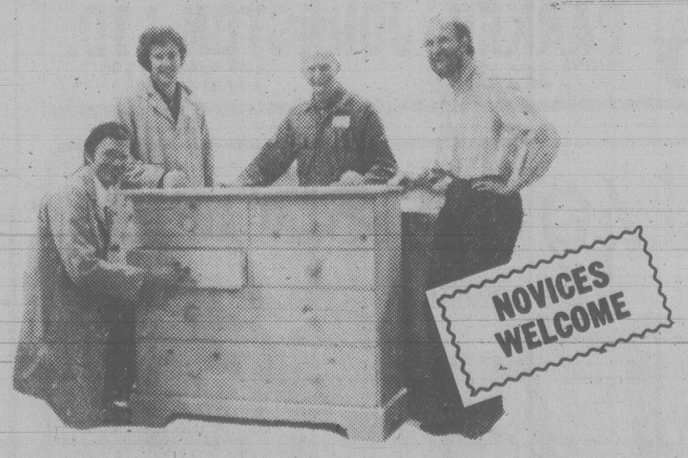
206 ESQUIMALT RD. 384-2211 (9-5, weekdays)

"A fascinating place"
THE ROCKHOUND SHOP
777 CLOVERDALE 388-5341
TUES. TO SAT.
Discover us soon!

COMING SOON
Watch for details on BIRKS
JEWELLERY REMOUNT SALE
A BIRKS SPECIAL EVENT
3-8

IRISH LINEN STORES
REMEMBER YOUR IRISH FRIENDS ON ST. PATRICK'S DAY WITH A TRULY IRISH GIFT FROM THE IRISH LINEN STORE
1019 GOVERNMENT ST. 383-6812
QUALITY AND CUSTOMER SATISFACTION SINCE 1910 3-8

SAVE ON 6-MONTH MEMBERSHIPS
SALE ENDS MARCH 15
TOOLS 'n SPACE
The Hobby Woodworking Shop for Handimen and Women



Tools 'n Space instructors congratulate Greg Stanley on completion of his pine chest of drawers. Before coming to Tools 'n Space he had no previous woodworking experience. Greg started with a Beginners Course and has now been a member for almost one year.

- LAST CHANCE TO ENROLL! MARCH BEGINNERS DAY or EVENING COURSES
- DISCOUNTS ON HARDWOODS, PINE AND SORBY LATHE TOOLS

TOOLS 'n SPACE
The Hobby Woodworking Centre
338 Catherine St. 383-9600
At Esq. Rd. behind E & N Rail

Open 10-10 Mon.-Thurs.
10-6 Fri. and Sat.
383-9600
338 Catherine (at Esquimalt Rd.)

CHARGEX VISA mastercharge or Easy Payment Plan
3-8

Look what's special for tea!
AYNSLEY Cups & Saucers 25% OFF



Here's a chance to replenish your supply of teacups and saucers at a 25% saving. These are Aynsley, Queen Elizabeth's choice in English bone china.
We have 8 patterns on sale. The prices (for cup and saucer) vary somewhat, depending on the pattern you choose.

Our Reg. Price	SALE PRICE
$12.50	$ 9.35
15.50	11.60
16.95	12.70

QUANTITIES LIMITED

706 Yates Street Hillside Shopping Centre
mastercharge VISA BIRKS
BIRKS JEWELLERS 3-8

knit & chat. . . . . with may maclean

Jiffy-Lace: think big

Just recently there has been a renewed interest in Jiffy-Lace which is a combination of both knit and crochet. It has been popular in the U.S. for some time, but there are very few patterns in Canada.

There is one basic stitch, which is quite simple to work. It works up quite quickly once you have the hang of it, and can be used for any weight of wool, depending on the effect you want to achieve.

Back in the late 1960s there was a craze on for knitting with extremely large needles. I understand the first person who thought of knitting with these outrageously large needles, did in fact sharpen the ends of broomsticks!

You will need some double knitting weight of wool and a medium-to-large, but not excessively large crochet hook, a 3.50 or 4.00 mm should do, to make a test swatch.

Make a chain of twenty stitches using the crochet hook. Pull the last loop up and place it on one of the jumbo knitting needles which is being held in the left hand. Now insert the hook into each of the chain in turn, pulling through the loop and placing it on the jumbo knitting needle, so that at the end of the chain, you will have twenty loops or stitches on the needle.

The crochet hook is used again on the next row. Insert the hook into the centre of the first five stitches (as you would if you were knitting them together), and holding these loops together as one, yarn over hook and pull through loops, letting the loops slide off the knitting needle, one chain.

Now into the centre of the one chain which gathered the five loops together, work five single crochet. Work each set of five loops on the jumbo needle in same way across the row, but do not turn. Pull up the last loop on crochet hook onto the jumbo needle again, now working into the back loops only of the single crochet of previous row, pull yarn through and place loops onto the knitting needle. You will again have twenty loops on the needle. Now repeat the crochet off row again.

You can vary the number of loops you draw together with the crochet hook, bearing in mind that these will have to be replaced with the same number of single crochet.

You can obtain a very lacey effect with this stitch by using a fine yarn for a baby's shawl of stole or scarf, or a mediun to heavy yarn for an adult shawl or afghan.

Another good feature of this stitch is that it is possible to use a different color for each row to follow a color scheme, or to use up oddments of wool on hand.

This week's pattern is a delightful dress and jacket for the young miss of one year! A full lacey stitch skirt sets off the stocking stitch bodice and puff sleeves, while the little jacket has the wide deep sleeves which is so easy to slip on. To order Leaflet No. 0180, send 75 cents *plus* a stamped self-addressed return envelope, to: May E. MacLean, *Knit & Chat*, 486 Montford Drive, Dollard des Ormeaux, Quebec, H9G 1M6.



SURVIVORS of a recent fire which destroyed their Vancouver home are Hazel Koch and Buffy, the cat. Firemen found Buffy behind the burning house and wee able to revive the unconscipus feline with oxygen amd massage.

wonderful world of animals

Cure for gulping dog: rocks in food

By DR. FRANK MILLER



Dear Dr. Miller: Handy, my hound, is a gulper. He practically inhales his food in a few seconds. Then he sits around with this pained look on his face and burps a few times. Sometimes he even throws up the food and re-eats it. Is there any way I can slow down his eating so that he doesn't get this indigestion? I've had him checked for worms and other things like that and he's OK. — E.B.

Dear E.B.: First you could try a Handy handout of say ten per cent of his food. Then wait half an hour before giving him the balance. This "pre-meal" may inhibit the appetite sufficiently to slow him down a little. A second approach is simply to divide his daily rations into thirds. These smaller spaced meals should prove easier for his stomach to cope with. Finally, you can increase the time it takes him to get his meal down by (a) placing several large stones in his food dish so that he has to eat around them to get his food and/or (b) feed a dry kibbled dog food which he may be forced to chew partially in order to get it swallowed.

• • •

Dear Dr. Miller: I'd like to get a parrot as a pet, but my mother warns me about the danger of tuberculosis from these birds. Is TB in parrots a real threat? I personally have never heard of it. — M.McT.

Dear M.McT.: Parrots are susceptible, can carry and transmit TB from birds, cattle, or humans. A parrot could in fact be a carrier even though it did not appear to be actually ill. Obviously a parrot could not get TB unless it was exposed to the disease in the first place. Certainly, most parrots do not have TB, but it's prudent to pick a healthy young bird to begin with and then have a local bird-oriented veterinarian confirm your choice.

• • •

Dear Dr. Miller: Was my friend putting me on when she told me the doctor gave her turtle an enema?! She seemed kind of put out when I didn't believe her, but I still don't know if she was pulling my leg. — E.C.

Dear E.C.: Can't say whether your friend's turtle was constipated in the first place or whether her veterinarian gave it an enema to solve that problem in the second place. Since constipation can occur in turtles and enemas can be effective in relieving the condition, the enema event could certainly have occurred. . .

• • •

Dear Dr. Miller: I'm considering taking my Persian with me on a plane trip, but Poo would have to stay in one of those very low carriers that slide under the seat. They won't let me bring her out in my lap; she has to stay in that carrier all the way. Is that safe? Would she get too cold in there? — K.F.

Dear K.F.: Those under-seat cat carriers work reasonably well for healthy cats, though a few flying felines do better when traveling tranquilized. As far as your Persian Poo becoming cold is concerned, it's unlikely. Actually, a long-haired cat in such close confinement would be more likely to overheat.

Sue new station master

TOKYO (AP) — Sue Kikkawa, a 35-year veteran of Japan's national railways, was appointed a station master Friday, the first woman to be given the post.

Kikkawa, 51, whose 62-year-old husband, Eiichi, is a retired locomotive engineer, will head Nogi station on the railway's trunk line in southwestern Honshu, 850 kilometres from Tokyo. About 2,500 daily commuters use the station.

She is one of 6,500 women among the 420,000 employees of the government railways.

The Happy Cooker
KITCHEN SHOP ● BATH BOUTIQUE 656-4711
#203-2405 BEACON (TOWN SQUARE) SIDNEY
1st ANNIVERSARY SALE
20% OFF ● PLACE MATS ● NAPKINS ● ALFRED ZANGER KNIVES ● KITCHEN WITCHES $3.95
ON DISPLAY!
● QUALITY EUROPEAN STYLE CABINETS ● DESIGNED ● BUILT BY
NORM FRIESEN
DESIGNER SIDNEY, B.C. BUILDER 656-1708

Camosun College
ENGLISH PLACEMENT TEST for POST-SECONDARY STUDENTS
All B.C. residents intending to enrol in a post-secondary institution in 1980 should write the English Placement Test.
The next test will be offered Tuesday, March 18, 1980 in Room 101 of the Lansdowne Junior Secondary School at 6:45 p.m. (Secondary students will have the opportunity to write the test during class time.)
The test is also offered at other colleges throughout B.C. Detailed information regarding requirements, purpose, and format of the E.P.T. may be obtained in person from student information services at post-secondary institutions.
There is no fee for writing the test and pre-registration is not necessary. Please bring paper, a pencil, and a pen to write the test on March 18.

Mel's BARGAINS
USED FURNITURE and APPLIANCES
3460 QUADRA 384-3152

LAMP SHADES
Repaired or Made To Order
THE VICTORIA LAMPSHADE SHOP
493-B Burnside Rd. E. 383-1544


Come and See our NEW ARRIVALS FOR SPRING and SUMMER KNITTING
"Good Selection of Patterns"
AT JUBILEE
YARN BARN
1771 FORT ST. (at Richmond) 595-8912

INSULATE NOW
ATTIC AND OUTSIDE WALLS
Add Blown Fibreglass Insulation in your attic and Fill Outer Walls to Keep Heat IN!
Reduce heat loss in every area of your home . . . to save on fuel bills, keep your home comfortably warm, and conserve energy. It pays for itself many times over in fuel savings. It is a cooling factor when warm weather comes.
We will check and install your insulation now! Up to $500 government grant available.
PARKER, JOHNSTON LTD.
PHONE 382-9181
1855 BLANSHARD STREET 477-5655 EVENINGS
3-8


2nd ANNUAL EXHIBITION and SALE of WATERCOLOURS by Christine Richards in our shop
WED., MARCH 19 7:30-9:30 P.M.
THURS., FRI. and SAT. 9:30 A.M.-5:30 P.M.
DRAPERY WORLD INTERIORS
2517 Estevan Ave. 595-3011 (IN THE SHOPPING CENTRE)
3-8 PAMELA

Canada Arts
Fine Graphic Art Expert Framing
1732 Douglas 384-2042
Royal Oak 2-9 479-1331


Mrs. Vlasta F. Krebes is pleased to announce the opening of
VLASTA'S COSMETIC STUDIO
On March 15th, 1980 and offering you following services: Complete Facial Treatment ● Acne Treatment ● Light Facial Peeling ● HT Mask ● Neck and Decollete Treatment ● Day or Evening Make-Up ● Make-Up Consultation ● Eyelash Tinting ● Eyebrow shaping and tinting ● Manicure ● Depilatroy Waxing ● Ear Piercing ●
Please arrange your appointment now 101-733 Johnson St., Victoria. 382-7235
3-8

Here Comes The Bride... In Our Jewelstar Bridal Collection
BRIDAL PLAINS
Here is a collection of Jeweltone pastels suited for your spring-or summer bridal entourage. All are easy care polyester and soft draping.
Diana Satin - a shimmering satin. 115 cm.
SALE 7.99 m.
Breezy - gently textured woven polyester. 115 cm.
SALE 5.99 m.
Olivia Georgette - a soft and flowing Georgette that co-ordinates with Diana and Breezy. 115 cm.
SALE 4.44 m.
BRIDAL PRINTS
Fantasy Satin and Fantasia Sheer are twin printed for your elegant bridal dress. Designs from California for the contemporary bride.
Fantasy Satin - 100% polyester. 115 cm.
SALE 6.99 m.
Fantasia Sheer - 100% polyester. 115 cm
SALE 6.99 m.
Cuprasham - a silk-look slub rayon collection of pastel prints, that are color matched to our plains 100% polyester. 115 cm.
SALE 5.99 m.
L'Amour Crepe - a soft elegant crepe that is value priced. 115 cm.
SALE 2.99 m.
Eyelets Galour - white and pastel eyelets for your garden wedding. In easy care polyester and cotton. 115 cm. wide.
All-Over Eyelets SALE 5.22 m.
Eyelet Flounces SALE 6.66 m.
Nylon Georgette Prints - here's a collection of Georgette prints exclusive to Woodward's that will highlight any party. 115 cm. 100% nylon.
SALE 3.66 m.
WOODWARD'S FASHION FABRICS


$1.49 day special
5 chocolate bars for $1.49

Hillside Shopping Centre
MONDAY, MARCH 10th Purdy's

Woodward's
LAST CHANCE TODAY FOR TICKETS
"FASHION OVERTURE"
An exciting Fashion Show Featuring
The Victoria Symphony
and
Fashions by Woodward's
The University Center
Saturday, March 8th, 1980
at 8:00 p.m.
Tickets — $10.00 each
AVAILABLE AT:
Uvic Box Office — 7:00 P.M.-8:00 P.M.
Hillside Ticket Office All Day
MacPherson Box Office All Day

Woodward's
The Store That Has It All!
Woodward's Mayfair, phone 386-3322. Store Hours: 9:30 a.m.-5:30 p.m. Monday, Tuesday and Saturday. Evening shopping Wednesday, Thursday and Friday nights 'til 9:00 p.m.

30 years later. . .and still blooming



gardening
jack beastall

Thirty years ago on March 11, a new feature appeared in this newspaper, a daily column under the title of "The Home Garden."

According to the front page introduction it was to contain *"timely hints on what to do each day in the preparation of the garden, selection of seeds, bulbs, shrubs and trees, and the cultivation of crops, for the thousands of gardeners in Victoria and other parts of Vancouver Island."*

The title "Home Garden" was chosen because the methods suggested would not conform with the standard practices used in market gardens and on farms where the main object is to produce crops as quickly as possible and market them, making way for more sowings. The more crops an acre of land can produce in a season, the better the financial state of the business.

The home gardener with a small property is not concerned with profits in dollars and cents. The profits from a home garden are pleasure, satisfaction, and relaxation, with a bonus of fresh produce and home decorations from the trees, shrubs and flowers the gardener chooses to grow.

The heading of the first column was "Plan for profit but allow for Pleasure." Although the purpose of having a garden, the layout of a garden, the uses to which a garden is put and the plants that are grown have changed considerably over the past thirty years, the profits and pleasures are still paramount today.

An old Chinese saying was quoted in the first paragraph:

"To be happy for a day, get drunk!
To be happy for a week, get married!
To be happy forever, become a gardener!"

Many readers have found that prevailing happiness in their gardens. Many have turned to gardening to relieve stress and tension.

Other suggestions in that column apply equally to gardening today:

"1. Plan your plantings for a small but continuous supply of vegetables throughout the season and avoid large amounts at one time.

2. When space is at a premium, sow fast-maturing crops between slow growers such as cabbage and parnsnips.

3. Use early, mid-season and late varieties to prolong the season of harvest. Make small sowings every ten to fifteen days using a pinch of seed.

4. Plan the flower beds and borders so that different sections are featured each month and work can be done on areas which have bloomed or will bloom later."

These basic rules are still worth following, although today we stress the "labor-saving" garden, the reduction or elimination of large areas of grass which need continuous attention from March to October, replacing it with plantings of trees and shrubs which will need little care after their early years, and the inclusion of an outdoor living space where all members of the family can indulge in hobbies, games, meals, and rest.

As a result of 20 years research into color and its effects on the human mind, the continuous showing of mixed colors in herbacious borders is no longer considered good planning, nor is the use of mixed colors in beds of annuals and bulbs.

The colors of flowers and the greens of shrubs are now selected to prevent nerve tension which results in arguments, and mental excitement that keeps the body tense. We may soon do as the Japanese have done for a long time, remove all flowers so that the mind can find perfect peace in the garden.

Mention was made in the first column of procrastination being the thief of time, and that gardeners seem to be the greatest procrastinators in the world.

This trait has not changed, for we still put off until next week the things that should be done today possibly because gardening is our hobby, not our livelihood. If we could bring ourselves to take advantage of spare minutes to do small jobs in suitable weather, the garden would not be the problem some believe it to be.

The keeping of a garden notebook was also stressed and is still stressed today.

With written notes on varieties used, planting dates, flowering or picking dates, and the weight of crops or number of flowers picked, the gardener has a reference book that can answer questions better than any outsider.

Some readers have suggested we must get tired of repeating the same things year after year. It is true the columns are repetitious but gardening is also repetitious. These readers may not relize the number of newcomers to this coastal climate each year and their need for first-hand information on conditions and on the care of the hundreds of plants they have never seen before.

Repetitious is correct, but never boring. A letter from one gardener who has found the columns helpful makes the effort satisfying.

In 1950, balcony gardens and allotments had not reached Victoria.

The balcony garden is a miniature garden needing a different approach and different timing to ground level gardening. With the help of advanced balcony gardeners, we have been able to pass along to new apartment owners some hints that make such gardens a profitable and a relaxing pastime.

The difference between an allotment plot and a home garden is mainly the distance from the place of residence and the need for a carefully planned schedule to fit the hours each week that can be spent away from home.

The effort pays the bonus of picnics on the site, open air exercise, new friendships, and an average of $250 worth of nutritious produce at market prices when harvested.

A note was also included in that first column on spring fever: "Gardening fever in spring causes us to plan, and even start, a garden that is impossible to handle as the season advances. Summer holidays, fishing trips, visits by relatives and friends, picnics at the beach, will reduce the amount of time available for gardening. Take all these possibilities into consideration when making your plan.

"Abe Lincoln said: 'I like to see a man who is proud of his place, but I like better to see a place so lived in it seems proud of its owner.' This year plan your garden for profit but allow time for pleasure. Plan it so that you will be proud of it, and it will be proud of you."

We thank our readers for their inspiring letters and hope all of you will be as happy as we are on this our 30th anniversary.

Work for week

Planting of roses, other shrubs, bare-rooted trees, and shrubs growing in containers can be done whenever soil is not saturated. Also the planting of herbaceous perennial divisions or rooted cuttings.

Partial list of flowering shrubs to prune during March: Buddleia davidi, back to two or three side growths of old wood; Erica, summer and fall heathers, snip off all flowered stems; Hydrangea paniculata (PeeGee) and H. arborescens, back to two buds on old wood.

Spartium (Spanish-broom), cut long green shoots back half way to keep a bushy more frost-free plant; Lilac, old shrubs may be cut to half height to recondition; thin out oldest wood remaining. Flowering will be absent for this year, but new growth will soon fill in.

Collect small cans, plastic trays, egg cartons for seed sowing to have young plants ready for putting into garden with their roots undisturbed.

In cold frame, sow few seed of Early Snowball cauliflower; especially good for medium size heads tight curds. Sprouts from old stem.

Incentive scheme eyed for Czechs

PRAGUE (Reuter) — Czechoslovakia will try to improve its sluggish economy by offering more material incentives for productivity and by penalizing inefficiency, the official Ceteka news agency reported.

Ceteka said measures to improve the country's economy were approved by the Communist party presidium and government.

CAPITAL
OPEN DAILY 9-9 SUPER FOOD 50 WEST BURNSIDE
Prices effective March 9, 10, 11, 12 Ample Parking ● Every Day Savings
beat the budget blues!
WITH THESE MONEY-SAVING FOOD VALUES
FRESH MEAT
Fresh Fast Fry PORK CHOPS lb. 1.39
FRESH MEATY OXTAIL lb. 1.09
Schneiders Kent SIDE BACON 1 lb. vac pack 1.39
Schneiders COOKED HAM 6 oz. broken 1.09
East Point TINY SHRIMPS 4 oz. 1.59
Sea Haul CRAB MEAT 6 oz. 1.69
Ma Ling WHOLE GREEN BEANS 14 oz. 2/89¢
Hi Country APPLE CIDER 64 oz. jug 2.09
Chase & Sanborn COFFEE 1 lb. 2.79
Mazola CORN OIL 3 litre 5.39
Skippy PEANUT BUTTER 1 kg 2.09
Karo, Lily White, Crown SYRUP 500 ml 63¢
Tulip LUNCHEON MEAT 12 oz. 1.09
Christie Premium CRACKERS 900 g 1.69
ALL DETERGENT 3 litre 3.09
Sunlight NEW SIZE LIQUID DETERGENT 500 ml 69¢
PRODUCE
SNOBOY NAVEL ORANGES 4 lbs. 99¢
CAN. NO. 1 Size 24s LETTUCE ea. 39¢
3-4


this ad will get you a terrific looking precision cut — only 4.50 in our beauty salon
The regular price is 9.00 so hurry in . . . call 382-7141 today, to be sure you get your precision cut.
Our 40.00 perm is on sale too. Only 24.50 including cut, shampoo and styling.
Beauty Salon, 5th Floor.
EATON'S

Boys' Country Boarding School . . . Shawnigan Lake, Vancouver Island . . . Grades 8-12, 250 Students.
SHAWNIGAN LAKE SCHOOL
One of Canada's leading Independent Boarding Schools, Shawnigan Lake School prepares its graduates to meet the demands of a rapidly changing world, by stressing that education should encompass all aspects of a young person's development.
EXAMINATIONS FOR
Scholarships
For Boys Entering Grades 8 and 9 in September, To Be Written at The School
SATURDAY, APRIL 12, 1980
In addition to meeting all the school's entrance requirements, candidates must write two papers, one in Mathematics, the other in English.
Value:
Worth up to half the full boarding fees.
Qualifications:
Applicants should be of sound character, above average academic ability, involved in a sports programme and have other worthwhile interests and hobbies.
For Further Information, write to:
THE DIRECTOR OF ADMISSIONS, SHAWNIGAN LAKE SCHOOL, Shawnigan Lake, B.C., V0R 2W0
Telephone (604) 743-5516

SAANICH PARKS AND RECREATION DEPARTMENT
SPRING PROGRAM
WATCH THIS SECTION FOR OUR FULL PAGE AD SAT., TIMES MARCH 15 SUNDAY COLONIST MARCH 16
FOR FURTHER DETAILS ON PROGRAMS AND RECREATION

Saturday and Sunday SIZZLIN' SPECIALS
. . . Hurry Quantities are Limited!
Bedroom Blitz Continues 4-Piece Bedroom Suites From $295 Big Selection on Sale
Colonial Hi-Back Luxury Sofa, Loveseat and Arm Chair 3-Pc. Suite $1398 100% Nylon Velvet
Original Oil Paintings On Canvas Approx. 32"x56" $99.95 Framed, Beautiful Selection
Lamps Big Selection 2nd Lamp is ½ PRICE When You Purchase It's Mate at Regular Price
3-Piece Coffee Table Hex. and Square Lamp Tables, Set $119.95
Traditional Hi-Back Luxury Swivel Rockers 100% Acrylic $169.95
Etagere Chrome and Glass With 4 Shelves $99.95 Plant Stand $49.95
Admiral Portable 4-Cycle Dishwasher With Energy-Saver Almond Only $319.95
The Traders LOCALLY OWNED 715 Finlayson 388-6264
HOURS All Weekdays 9-9 Saturday 9-6 Sunday Noon-5 LOTS OF FREE PARKING
3-8


PROTEIN PERMS (1980)
Especially for fine, difficult Hair. These New Perms have delighted our clients and are presently a good buy. They do not contain ammonia and are especially valuable for fragile or fine hair. No charge for hair cutting with perms. PLUS a colour rinse at no extra charge.
Five Operators 383-6015
Working Proprietor, Len Andrews of London, England
ANNAS TAYLOR BEAUTY SALON
1004 BROAD STREET (By Eaton's Car Park)

NOTICE OF ANNUAL GENERAL MEETING OF MEMBERS
UNITED WAY OF GREATER VICTORIA
DATE: Thursday, March 20, 1980
TIME: 12:00 Noon
PLACE: Silver Threads Centre No. 4 Centennial Square
There will be a luncheon, the cost of which is $3.75. Please confirm your attendance (385-6708) by March 14th.
PLEASE NOTE: Any individual over the age of 18 years or an incorporated company, having contributed not less than one dollar to the 1979 United Way Campaign, qualifies for membership in the United Way of Greater Victoria and is entitled to be present and vote at the Annual General Meeting.

MARGO SKIN CARE STUDIO

● Complete Facials
● Deep Pore Cleansing
● Light Facial Peeling
● Removal of Unwanted Hair
● Eyebrow Arching
● Eyebrow and Lash Tinting
● Acne Treatments
● Manicures — Pedicures
● Makeup Artistry — for day or evening
● Sculptured Nails
SUSANNE McCALLUM — Licensed Esthetician
MARGO BEAUTY STUDIO
In the Shelbourne Plaza 477-1815

$64.95 SPRING CLEANING SPECIAL

ANY LIVING ROOM and DINING ROOM and CHAIR
OFFER EXPIRES MARCH 31, 1980
Steamatic, the professional in-home cleaning service.
CALL STEAMATIC TODAY FOR YOUR FREE IN-HOME ESTIMATE
VICTORIA STEAMATIC
6761 KIRKPATRICK (KEATING INDUSTRIAL PARK)
STEAMATIC Licensed Applicators of Scotchgard
RESIDENTIAL 652-3470 CHARGEX VISA
It's Automatic With Steamatic!


FOR APPOINTMENT CALL 479-9332
HAIRWORLD
4011 QUADRA (Quadrangle Centre)
CHARGEX VISA
OPEN THURSDAY EVENINGS

Arson trial opens Tuesday

County court jurors picked Friday to try a Langford man accused of setting a house fire were discharged until next week without having heard any evidence.

Judge Peter Millward was asked to deal with a preliminary matter which will occupy the court Monday. He instructed the jury to reappear Tuesday at 10 a.m.

The seven men and five women will consider evidence against John Burton Davidson, 32, accused of arson in a fire at his mobile home at 133 - 2500 Florence Lake, June 16, 1979.

Richard Law represents the Crown and Malcolm Macaulay is defending Davidson.

Two-ferry service for Quadra Island

One big ferry for the Campbell River-Quadra Island run has been turned down in favor of a second smaller ship between May 15 and Sept. 8.

The Ministry of Transport announcement about the new highways department ferry said the two-ferry service will ease traffic congestion in the summer.

There was speculation in Campbell River that a different, larger ship would be placed on the run, but it was felt two smaller ferries would be a better solution.

Hillside

1 49 DAY

MONDAY MARCH 10

Fresh SOLE FILLETS 1 lb. 3.49 — VICTORIA FISHMONGER

AFRICAN VIOLETS Each 1.49 — VILLAGE GREEN PLANT SHOPPE

WATER METERS Each 5.49 — VILLAGE GREEN PLANT SHOPPE

WICKER BASKETS 17"x15" each 9.49 — VILLAGE GREEN PLANT SHOPPE

FISH FERTILIZER ½ Gal. 2.49 — VILLAGE GREEN PLANT SHOPPE

HOME-MADE MEAT LOAF lb. 1.49 — ADRIAN'S DELI

BOXED JEWELLRY EARRING, PINS, etc. Each 1.49 — BAGATELLE

KAYSER HOSIERY PANTYHOSE, KNEE-HI's 2 Prs. 1.49 — BAGATELLE

SCARVES, PURSE ACCESSORIES (Wallets, etc.) each 1.49 — BAGATELLE

SELECTED BRITISH PAPERBACKS Four for 1.49 — BOLEN BOOKS

2 DOZ. PLAIN, MIXED COOKIES Reg. 1.70 for 2 Doz. 1.49 — BRODIE'S BAKERY

MACRAME CORD BROWNFINGER 7 mm BRAID — 64 Yds. Reg. 6.95 4.49 — ISLAND HOBBYCRAFT

MACRAME CORD BROWNFINGER 10 mm BRAID — 50 Yds. Reg. 6.95 4.49 — ISLAND HOBBYCRAFT

BOB WELCH "THE OTHER ONE" Each 4.49 — SAM THE RECORD MAN

LADY PATRICIA HENNA SHAMPOO 450 ml 1.49 — SHOPPERS DRUG MART

PINE-SOL 400 ml 2/1.49 — SHOPPERS DRUG MART

FLEUR RUBBER GLOVES Pr. 1.49 — SHOPPERS DRUG MART

Monday, March 10th ... is 1 49 DAY

Dozens of timely items at low, low prices . . . for you . . . and your home . . . The Day, Monday, March 10th . . . The Place . . . Zellers . . . While Quantities Last.

ONE DAY ONLY
LIMITED QUANTITIES
NO RAIN CHECKS

Hosiery

MEN'S DRESS HOSE 100% nylon. Assorted colours. Sizes 10-13. Reg. 99¢ SALE 2/1.49

MISSES' KNEE HIGHS Acrylic, assorted colours. Reg. 1.99. SALE 1.49

MEN'S SPORT SOCKS Acrylic and nylon. Sizes 10-13. Reg. 1.79. SALE 1.49

BOYS' TUBE SOCKS White with striped tops. Size 7-10. Reg. 1.79. SALE 1.49

ZELLERS PANTYHOSE One size, 95 to 160 lbs., reinforced panty and toe. Reg. 69¢ SALE 3/1.49

Baby Wear

INFANTS' KNIT TOPS Turtleneck, long sleeves, assorted colours. 12, 18 and 24 months. Reg. 3.99 SALE 2.49

INFANTS' BIBS Days of the week. Set of 7. Reg. 4.99 SALE 3.49

CURITY 8-oz. GLASS BOTTLES Reg. 93¢. SALE 2/1.49

Lingerie

O/S PANTIES 100% acetate, plain and prints. Reg. 99¢. SALE 2/1.49

BRIEFS and BIKINIS Days of the week. Reg. 99¢ SALE 2/1.49

ANTRON HALF SLIPS White and beige. S,M,L. Reg. 3.99 SALE 3.49

ANTRON III HALF SLIPS Lace trimmed, white and beige. S,M,L. Reg. 5.99 SALE 4.49

BIKINIS 100% acetate, white and pink. S,M,L. Reg. 2/1.59 SALE 3/1.49

Children's Wear

GIRLS' BIKINIS 100% acetate, assorted prints. Size 8-14. Reg. 99¢. SALE 2/1.49

BOYS' and GIRLS' KNIT TOPS Solid colours, long sleeves. Sizes 2-6X. Reg. 3.00. SALE 2.49

Automotive Specials

HOUSEHOLD OIL 3 fl. oz. Reg. 89¢. SALE 2/1.49

LIQUID WRENCH 8 fl. oz. Reg. 1.69 SALE 1.49

WINDSHIELD WASHER SOLVENT 4 litres. Reg. 1.77. SALE 1.49

OIL CHANGE KIT 3-piece. Reg. 4.39 SALE 3.49

CASTROL "GTX" OIL 10w40, gallon. Reg. 6.29. SALE 5.49

Sporting Goods

RUBBER REPAIR KIT Reg. 1.00. SALE 2/1.49

PRACTICE HOCKEY PUCKS Safe, soft. Reg. 59¢ SALE 3/1.49

COLEMAN FUEL 141 fl. oz. Reg. 3.29 SALE 2.49

HOCKEY STICKS Cooper or CCM. Right or left. Reg. 5.99 SALE 4.49

DORCY 36" COMBINATION LOCK Reg. 1.99 SALE 1.49

STRIP TEASER Assorted. Reg. 1.77 SALE 1.49

Buzz Bombs 2½", 3" and 4". Reg. 2.19 SALE 1.49

Bed and Bath

JACQUARD BATH TOWELS Assorted colours. Reg. 1.77. SALE 1.49

TABLE NAPKINS 50% polyester, 50% cotton. Reg. 2.00 SALE 1.49

FACE CLOTHS 100% Cotton, Solid colours of blue and green. Reg. 49¢ SALE 4/1.49

"CHERRIES" QUILTED OVAL PLACEMATS Reg. 2.79 SALE 2.49

Pets and Plants

AVIARY RUN BUDGIES Regular 17.97 LIMIT 2 PER CUSTOMER SALE 11.49

POTTING SOIL 20-lb. bag. Reg. 1.99 SALE 1.49

HARTZ BUDGIE SEED 16 oz. Reg. 99¢. SALE 2/1.49

WILD BIRD SEED 10-lb. bag. Reg. 2.69 SALE 2.49

POLYESTER FLOWER in POT Reg. 2.99. SALE 2.49

Housewares

WIZZARD AIR FRESHENER 6-oz. spray can. Reg. 99¢. SALE 3/1.49

PLASTIC SERVING TRAY 10"x15". Reg. 2.39 SALE 2/1.49

ZELLERS GARBAGE BAGS 26"x36". 10's. reg. 99¢. SALE 2/1.49

METAL SERVING TRAY 9"x13". Reg. 1.99. SALE 1.49

DUST PANS Metal. Spice design. Reg. 1.97 SALE 1.49

RUBBERMAID KITCHENWARE #2003 Dust Pan Reg. 2.49. SALE 1.49

#2921 CUTLERY TRAY Reg. 1.98. SALE 1.49

#2951 DUST PAN Reg. 2.98 SALE 1.49

#2940 WASTE BASKET Reg. 2.49 SALE 1.49

#3061 STACKING PITCHER Reg. 2.49 SALE 1.49

#8305 JUICER Reg. 2.49 SALE 1.49

ASSORTED KITCHEN TOOLS Reg. 88¢ SALE 2/1.49

RUG and ROOM DEODORIZER 400 g. Reg. 1.89 SALE 1.49

5-pce. UTENSIL SET Cast iron. Reg. 1.97. SALE 1.49

KAPILPA 100 COFFEE FILTER BASKET Reg. 99¢. SALE 2/1.49

PUFF DUSTER Reg. 1.99 SALE 1.49

Furniture

39" 4-POST PINE CANNONBALL BED With box spring and mattress. Reg. 239.95. SALE, 3 only 149.00

Stationery

STATIONERY Gift boxed. 24 sheets and 22 envelopes. Reg. 4.49 SALE 2.49

PHOTO ALBUMS With black pages. 10½" x14". Reg. 2.49. SALE 1.49

CANDLES 8", 12", 15" tapers and 8"x12" spirals. From 40¢ ea. and up. SALE ½ PRICE

PLAYING CARDS Reg. 99¢ SALE 2/1.49

PHOTO ALBUMS 8 sheets, 16 pages. Reg. 1.99. SALE 1.49

BIG BIG BUY WRITING TABLET Plain or ruled. Reg. 1.99. SALE 2/1.49

PLAYTIME DOODLERS' PAD Assorted coloured pages. 8"x10". Reg. 69¢. SALE 3/1.49

PACKAGED STATIONERY ITEMS Paper clips — 40's, ¼" clips — 6's, butterfly clips — 10's, rubber — 1 oz., #10 staples — 1,000's. Reg. 49¢ SALE 4/1.49

ZELLERS BALL POINT PENS 3 per pack. Reg. 49¢. SALE 4/1.49

FANTASTIC BALL PEN With ink eraser. Reg. 1.97 SALE 1.49

QUALITY WRITING PENCIL 10 per pack. Reg. 1.29. SALE 2/1.49

ARTIFICIAL FLOWERS In pear-shaped glass. Reg. 2.99. SALE 2.49

PLANT FOOD For flowering, potted, cactus plants. 100 g SALE 1.49

Camera Dept.

KODACOLOUR II FILM C126-20. Reg. 1.89. SALE 1.49

VIEWMASTER Includes 1 reel, 7 pictures. Reg. 3.29. SALE 2.49

POLAROID SX70 FILM Reg. 7.79 SALE 7.49

KODAK COLOURBURST 50 A Kodak instant camera. Reg. 39.99. SALE 29.49

SYLVANIA FLASH BARS 10 flashes. Reg. 3.79. SALE 3.49

Toys

SLINKY PULL TOYS Assorted animals. Ideal for ages 1-5. Reg. 2.29. SALE 1.49

FISHER PRICE DUNE BUSTER Ages 4-9 years. Reg. 9.99. SALE 7.49

FISHER PRICE MUSIC BOX RADIO Reg. 8.99 SALE 5.49

MODEL PAINT 7 ml. Reg. 50¢. SALE 4/1.49

LITTLE GOLDEN BOOKS Reg. 79¢ SALE 3/1.49

MINI MOD DOLL CLOTHES HANGERS 50's. Reg. 1.19. SALE 2/1.49

INCREDIBLE HULK Soft, non-toxic plastic. Reg. 1.97. SALE 1.49

FISHER PRICE LIFT & LOAD LUMBER YARD Ages 2-6 years. Reg. 11.99. SALE 9.49

COOTIE PRE-SCHOOL GAME TOY Reg. 5.99 SALE 5.49

FISHER PRICE CREATIVE BLOCKS Ages 1-5. Reg. 5.99 SALE 4.49

STAR WARS MINI ACTION FIGURES Reg. 3.59 SALE 2.49

MATTEL BABY GROWS UP DOLL Reg. 24.99. SALE 8.49

DOCTOR KIT Ages 2½-8. Reg. 3.99. SALE 3.49

Health and Beauty

VASELINE INTENSIVE LOTION 200 ml. Reg. 99¢ SALE 2/1.49

GOOD NEWS DISPOSABLE RAZOR 4 pack. Reg. 67¢. SALE 3/1.49

SCOPE MOUTHWASH 500 ml. Reg. 1.79. SALE 1.49

SUDDEN HAIR SPRAY 500 ml. Reg. 1.97. SALE 1.49

EARTH BORN BABY SHAMPOO Reg. 99¢ SALE 2/1.49

Miscellaneous

DECORATOR MIRROR 6"x8". Reg. 3.77 SALE 2.49

ASSORTED MUGS Reg. 1.75. SALE 1.49

VASE with FLOWERS Reg. 3.75. SALE 2.49

COLOURED GLASS VASE Assorted colours. Reg. 2.00 SALE 1.49

PHONE BANK Assorted colours. Reg. 4.00. SALE 3.49

CRYSTAL CANDLE HOLDER Reg. 4.99 SALE 3.49

Notions Specials

ZELLERS 100% KODEL POLYESTER 4-PLY KNITTING WORSTED 100 g. Reg. 1.89. SALE 1.49

SHOE TREE Fits almost all sizes. Reg. 2.89. SALE 2.49

Hardware

ZELLERS SPRAY LACQUER ENAMEL 13-oz. spray can. Assorted colours. Reg. 2.29. SALE 1.49

INSTANT KRAZY GLUE 2 ml. Reg. 2.29. SALE 1.49

SYLVANIA LIGHT BULBS 40, 60 and 100 watt: 2 per pack. Reg. 1.19. SALE 2/1.49

BIONIC GLUE 2 ml. Reg. 1.99. SALE 1.49

MEND-IT TAPE 1½"x144". Reg. 99¢. SALE 2/1.49

PAINT THINNER 2 litres. Reg. 1.99. SALE 1.49

CRACK SEAL CAULKING CORD 4.75 mm x 4.25 mm. Reg. 89¢. SALE 2/1.49

BIG BIG BUY EXTENSION CORDS 2 m, 3 m, 4.5 m. Reg. 4.49. SALE 3.49

PLASTER OF PARIS 454 g. Reg. 99¢. SALE 2/1.49

4 SEASONS RUBBERIZED CAULK Grey or white. Reg. 65¢ SALE 3/1.49

LUSTER SHEEN HAND CLEANER 454 g. SALE 1.49

Garden Shop

FISH FERTILIZER 2 litres. Reg. 3.99 SALE 1.49

MULTI CROP FERTILIZER 64 oz. Reg. 2.25 SALE 1.49

REINDEER FERTILIZER 500 g. Reg. 2.25. SALE 1.49

MAYTIME STARTER KITS Reg. 89¢. SALE 2/1.49

DIAZINON GRANULAR 8 oz. Reg. 2.79 SALE 2.49

ASSORTED BOXED FERTILIZER 2 kg. Reg. 2.49 SALE 1.49

JIFFY SEVEN PELLETS Pkg. of 18. Reg. 1.99. SALE 1.49

16" CEDAR BASKETS Reg. 1.99. SALE 1.49

10" HANGING PATIO POTS Reg. 1.99. SALE 1.49

GREENLEAF FISH FERTILIZER 2 litre 5-1-1. Reg. 2.99 SALE 2.49

GRASS SEED Back lawn. Reg. 2.29. SALE 1.49

PEAT MOSS 15 litre. Reg. 2.99 SALE 2.49

CANADA SEED PACKET Your choice. Reg. 39¢-49¢ SALE 4/1.49

GREEN THUMB GARDEN GLOVES Assorted sizes. Reg. 3.29 SALE 2.49

Candy Dept. Specials

LONEY'S BRIDGE MIXTURE Reg. 1.90 lb. SALE 1.49

WHOPPERS 300 g. Reg. 1.09. SALE 2/1.49

SMILES & CHUCKLES MINT PATTIES 100 g. Reg. 69¢. SALE 3/1.49

PLANTERS PEANUTS Dry roasted. 325 g. Reg. 1.69 SALE 1.49

ICY CUPS 180 g. Reg. 1.79 SALE 1.49

ARCADE BAGGED CANDY Good assortment. From 75 g to 230 g per bag. Reg. 88¢. SALE 2/1.49

MAYFAIR BOXED CHOCOLATES 300 g. Reg. 2.69. SALE 1.49

OLDE FASHIONED LICORICE ALLSORTS 600 g. Reg. 2.97. SALE 2.49

NEILSONS' COUNTRY CRISP, CHUNK 'N PEANUTS, GRANADA SNACKS 350 g. Reg. 1.89. SALE 1.49

Zellers — The "GET-IT-NOW" Card
Master Charge and Chargex also accepted

HILLSIDE SHOPPING CENTRE
OPEN MON. TO FRI. 9:30 to 9:30
SAT. 9:30 to 6:00

Sears 1.49 day

Monday March 10th

Shop early for best selection . . .

Personal Shopping Only
No Phone Orders Please



Garden Shop

Plant now!
Pansies and Violas
2 for 1.49
Perennials
3 for 1.49

Indoor antique wall bracket ..... each **1.49**
4" glass hanging pot with hanger ..... each **1.49**
Potting soil in 7 kg bag ..... each **1.49**
Fish fertilizer. 64 oz. ..... each **1.49**
Plant mister. 32 oz. ..... each **1.49**
Cameo pot ..... each **1.49**
Dutch Freesia bulbs ..... pkg. **1.49**
Cat litter. 10-lb. bag ..... each **1.49**
Sow 'n grow plant starters. Variety to choose from ..... 2 for **1.49**
3" plastic pots. 5 per pkg. ..... 3 pkgs. **1.49**
Windmills for the garden ..... each **1.49**
Lawn edging. 4"x20' ..... each **1.49**
Watering frog .... 2 for **1.49**
Plant pot ..... each **1.49**
Plastic planters .. each **1.49**
Seed starter kits. Variety ..... each **2.49**
Garden stakes for flowers, vegetables. Pkg. of 20 ..... pkg. **2.49**
Bird seed bell ..... 2 for **2.49**
Tanglefoot paste for trees ..... each **2.49**
Indoor 2" tropical plants in handy 6-pack. Includes 6—2" plants ..... each **2.49**
Watering can ..... each **3.49**
Novelty garden animals each **3.49**

Garden Tools

Bamboo rake
For grass, leaves.
each **2.49**

Weeder ..... each **1.49**
Pistol grip nozzle . each **1.49**
Grass shears ..... each **2.49**
Cultivator ..... each **2.49**
2-Arm sprinkler .. each **2.49**
Anvil pruner ..... each **3.49**

Health & Beauty

L'Oreal shampoo or conditioner
Handy 50 ml size.
4 for **1.49**

Nail or hair brush ..... 2 for **1.49**
Q-Tips ..... 4 pkgs. **1.49**
Cosmetic case ..... 2 for **1.49**
Toothbrushes ... 2 for **1.49**
Colgate toothpaste in 100 ml size ..... 2 for **1.49**
Rubber gloves ..... 2 pr. **1.49**
Diaparene baby wash cloth ..... each **1.49**
Vaseline Intensive Care lotion ..... each **1.49**
Secret spray deodorant ..... each **1.49**
2nd Debut ..... each **1.49**
Johnsons & Johnsons baby powder .... each **1.49**
Right Guard Spray deodorant ..... each **1.49**
Vaseline bath beads ..... each **1.49**
Listerine mouthwash ..... each **1.49**
Silence conditioner ..... each **1.49**
Bic Shaver. Pkg. of 5 shavers ..... 2 pkgs. **1.49**
Charlie Shampoo ..... each **1.49**
Kotex Lightdays. Pkg. of 30 ..... pkg. **1.49**
Johnsons & Johnsons Band-aids. Pkg. of 45 ..... 2 pkgs. **1.49**
Old Spice stick deodorant ..... each **1.49**

Sound Centre

60-min. cassette
Low-noise, record your favourite artists!
each **1.49**

90-minute cassette ..... each **1.49**
45 RPM adapters. 10 per pkg. ..... 2 pkgs. **1.49**
8-track head cleaner ..... each **1.49**
Record player needle for childs' phono. Size: A-267 ..... each **1.49**
8-track tapes. Blank, 45-min. tapes ..... each **1.49**
Records by a variety of popular artists .... 2 for **1.49**

Linens

Bath towels
Variety of popular colours, patterns.
each **1.49**

Wall hanging made of pure Irish Linen .... each **1.49**
Pot holders in assorted colours ..... 2 for **1.49**
Soap dish in colours: Peach, Brown, Gold ..... each **1.49**
Plastic tumbler. Colours: Peach, Gold ..... each **1.49**
Pillowcases made of 100% cotton ..... each **1.49**
Placemats made of abaca hemp. Colours in Brown or Green ... each **1.49**
Wooden napkin rings ..... 2 for **1.49**
Dish cloths. Stock up ..... 4 for **1.49**

Face cloths
Variety of colours and patterns to pick from.
3 for **1.49**

Bath towels in several colours ..... each **2.49**
Apron made of 50% polyester/cotton. Colours Blue, Brown, Rust ..... each **2.49**
Bowl/brush set in colours: Blue, Pink, Brown ..... each **3.49**
Kleenex Box holder ..... each **3.49**
Bath and shower caddy by Rubbermaid ... each **4.49**
Bath mat by Rubbermaid. Size 16x28" ..... each **4.49**

Men's Work Wear

Work socks
100% unknown fibre. Stock up!
4 pairs **2.49**

Gloves. 100% acrylic ..... pair **1.49**
Socks. Nylon ..... pair **1.49**
Gloves. 100% cotton ..... 2 for **1.49**
Logo cap. Assorted logos ..... each **2.49**
Gloves. Leather and cotton ..... pair **2.49**

Housewares

Plastic Assortment
Juice jug, turntable, dust pan, cutlery tray, round, oblong basin, wastebasket, pail, colander.
Your choice **1.49**

Glasses. 4 per pkg. 5 oz., 8 oz., 11 oz. .. pkg. **1.49**
Mugs in assorted patterns ..... 4 for **1.49**
Kitchen garbage bags. Pkg. of 15 ..... 2 pkgs. **1.49**
Coke-style glasses ..... 7 for **1.49**
Sundae/dessert dish. 3½-oz. size ..... 4 for **1.49**
Glass coasters ..... 4 for **1.49**
Glasses. Choose 10-oz. on-rocks style or 12-oz. beverage ..... 3 for **1.49**
Stainless steel steamer ..... each **2.49**
Corning Cleaner each **2.49**

Girls' Wear

Knee highs
Choose from various colors plus White.
2 pr. **1.49**

Bikini style briefs made of 100% acetate ..... 3 for **1.49**
Knee highs in an acrylic blend. Colours: Grey, Camel, Red .. pair **1.49**
Floral briefs made of 50% polyester/50% cotton ..... each **1.49**
Floral vest in 50% polyester/50% cotton ..... each **1.49**
Elastic belt for jeans ..... each **2.49**
Body suit for exercising ..... each **4.49**

Infants', Children's Wear

Infants' gowns
Made of cosy, flannelette.
each **1.49**

Sun hats for children ..... each **1.49**
Wash cloths for baby. Pkg. of 3 ..... each **1.49**
Infants' bootee socks ..... pair **1.49**
Belts. For boys or girls ..... each **1.49**
Food warmer dish ..... each **1.49**
Ankle socks. White, pink, blue ..... 2 pair **1.49**
Terry socks. For baby. White with pastel . 2 pair **1.49**
Girls' briefs. Prints and plains ..... 2 for **1.49**
Bottle brushes ..... 2 for **1.49**
Sears disposable diapers. Pkg. of 6 ..... 3 pkgs. **1.49**
Boys' long-sleeve T-shirt ..... each **2.49**
Rain poncho. Blue ..... each **3.49**

Pooh® Bear
toy animal . . . so soft and cuddly!
..... each **3.49**

Intimate Apparel

Cotton hipsters
Choose from pretty floral patterns. S-M-L.
2 for **2.49**

Bras in several styles and sizes ..... each **1.49**
Briefs. 100% nylon, cotton gusset, band leg. S-M-L ..... each **1.49**
Briefs. Elastic or band leg. S-M-L ..... 2 for **1.49**

Luggage

Dress bag
So handy for storing formal wear!
each **1.49**

Tote bags in a variety of discontinued styles, some with slight marks . **4.49**

Fashion Accessories

Scarf to accent your spring fashions . each **1.49**
Purse. Suede or vinyl ..... each **2.49**
Belts. Assorted colours ..... each **2.49**
Rain capes. Plastic polka dot ..... each **3.49**

Boys' Wear

Comfy brief
Made of easy-care 50% cotton/50% polyester.
2 for **1.49**

Nylon socks in assorted colours ... 2 pr. **1.49**
Socks. Seconds ..... 3 pr. **1.49**
Denim jeans ..... each **3.49**
Pyjamas in sizes 14-16-18 only ..... each **4.49**

Floor Fashions

Vinyl runner
27" width in colors: Gold, Tan or clear.
2 ft. **1.49**

Double face tape. 1½" carpet tape. 15-ft length ..... each **1.49**
Seaming tape. 2" carpet tape. 30-ft length. ..... each **1.49**
Stair rods. 30" length. Gold or Copper colours ..... 2 for **1.49**

Vacuum Supplies

Scent paks
For the vacuum. 12 per package.
2 pkgs. **1.49**

Q-needles. Ideal for stretch and sew ... each **1.49**
Bobbins. Pkg. of 10 ..... each **1.49**
Fresh floor ..... each **1.49**

Yarns and Notions

Assorted Notions
Stitch rippers; Selfcover Miracle buttons, pkt Denim patches; Drill patches, pkt.; Steel pins, box; Glass head pins, pkt.; Safety pins, pkt.; Tracing paper, pkt.; Needle caddy, pkt. **Your choice**
4 for **1.49**

Green cushioned handles ..... each **1.49**
Southmaid crochet White, Ecru ..... each **1.49**
Sayelle knitting worsted. 4 ply 100% orlon-acrylic. Assorted colors 100 gr. ..... each **1.49**
Latch hook for rug or pillow hooking ..... 2 for **1.49**

Home Accessories

Glass vases
For your spring flower arrangements. Variety of vase shapes, sizes.
each **1.49**

Candle in glass ..... each **1.49**
Pottery vase. Brown ..... each **1.49**
Glass beer mug ..... each **1.49**
Round serving tray with fruit design ..... each **1.49**
Animal pictures. Variety ..... each **1.49**
Macrame Owl .... each **1.49**
Brass assortment includes candle holder, bell or ashtray ..... each **1.49**
Glass ashtray set ..... each **1.49**
Covered onion soup bowl set ..... set **2.49**
Glass candle holder ..... each **2.49**
Irish coffee glasses ..... each **2.49**
Glass bud vase .. each **3.49**

Home Improvements

Furnace filters
3 per package. Assorted sizes to pick from.
pkg. **2.49**

Repair kit. Faucet repair ..... each **1.49**
Drip tray. Catch condensation ..... each **1.49**
Duct tape. Wrap pipe ..... each **1.49**
Heat diffusers. ... each **1.49**
Tube and tile caulk ..... each **1.49**
Bathtub wall adhesive ..... each **1.49**
Tank liner. Anti sweat ..... each **2.49**
Liquid acrylic. For tile ..... each **2.49**
Cork panels ..... each **2.49**
Toilet seat. White plastic ..... each **3.49**

Toy Chest

Pocket games
Pocket-size games for all ages!
Your choice **1.49**

Skipping rope for spring days ahead! each **1.49**
Pro Yo-Yo for all ages ..... each **1.49**
Tonka Scrambler . each **1.49**
"Pocket Pets" ... each **1.49**
Colouring books. Variety ..... 4 for **1.49**
Doll fashions ..... each **1.49**
Marbles for spring! ..... 6 pkgs. **1.49**
Superman puzzles each **2.49**
Crayons. 64 per pkg. ..... pkg **2.49**

Stationery

Photo albums
Handy for organizing those family favourites!
each **3.49**

Scenic cover photo album ..... each **1.49**
Napkins. Stock up ..... 2 pkgs. **1.49**
Scotch tape ..... 4 for **1.49**
Montag notes .... each **1.49**
Photo album refill pages ..... 2 pkgs. **1.49**
Roto tray. 100 slide tray for GAF, Sawyer's, Wards, Minolta and Sears' projectors .. each **3.49**

Hosiery

Cameo pantyhose 'Control-top'
Feature reinforced toe. S-M-L-XL.
each **1.49**

Fashion Place sheer knee-hi's. Sizes: 9-11. Sandstone, Spice, Sable, Taupe ..... 2 pr. **1.49**
Cable Knee sock in sizes 9-11. Assorted colours ..... pair **1.49**
All-in-One pantyhose. Variety of colours. Small-Med., Med.-large ..... 2 for **1.49**
Ankle socks. Cotton knit. Fits 9-11 ..... pair **1.49**
Undi-hose panty and hose all in one .. each **1.49**
Knee-Hi's. Multi-stripe, fits sizes 9-11 ..... pair **1.49**
Sandals cross over mule style. Multi-coloured ..... pair **2.49**

Draperies

Window shade
In White only. Size 37½x70".
each **1.49**

Pro drape helps prevent yellowing of drapes near radiators ..... each **1.49**
Pleater hooks .... pkg. **1.49**
Sash rods Projects 20-38". 2 per pkg. pkg. **1.49**

Fashion Fabrics

Spring fabrics
Choose from a wide selection of easy-care blends. 115 cm wide.
metre **2.49**

Prints in easy-care 50% polyester/50% cotton blend. ..... metre **1.49**
Interfacing packets. Your choice of sew-on or fusible ..... 2 pkgs. **1.49**
Quilt batts. 1.98x2.54 metres (78x100"). 100% polyester ... each **4.49**

Paint Supplies

Paint thinner
For oil-base paints; cleaning brushes. 4 litre jug.
each **1.49**

Drop sheet. 1 ml size ..... 2 for **1.49**
¾" masking tape 2 for **1.49**
Quicksand blocks. Fine or coarse ..... 2 for **1.49**
Drop sheet. 2 ml size ..... each **1.49**

Hardware

18-pc. comb. wrench set; 8-pc. hex key wrench set; 7 -nut driver set; heavy-duty spring clamp; 5-pc. punch/chisel set. flexible 24" claw pick-up; 3-pc. Robertson screwdriver set; 5-pc. open-end wrench set.
Your choice **1.49**

WD-40. Spray lubricant **1.49**
Just-a-drop glue in metal tube for longer storage ..... each **1.49**
Extension cord. Great for patio lights ..... each **1.49**
Keyhole hacksaw. Cuts wood, metal, plastics ..... each **1.49**
Heavy-duty cement ..... each **1.49**
1½" common nails. 2 lbs. ..... pkg. **1.49**
Circuit tester. 65-250V ..... each **1.49**
aluminum rivets. Assorted sizes .. 2 pkgs. **1.49**
Mason line ..... 2 for **1.49**

Men's Furnishings

Boxer shorts
In colours: Blue, Beige, or White. S—M—L—XL.
each **2.49**

Cotton briefs in sizes: S-M-L ..... each **1.49**
Cotton athletic vest in sizes: S-M-L ..... each **1.49**
British wool socks. Fits sizes 10-13 ... each **1.49**
Cotton hankies. 3 per pkg. ..... pkg. **1.49**
Orlon/acrylic socks. Orlon/acrylic/nylon leisure socks ..... pair **1.49**
Bikini shorts. Sizes:30-40 ..... each **2.49**

Easter Treats

Chocolate rabbit Nut and milk chocolate. ½ lb. ..... each **1.49**

Solid chocolate rabbit in gift box ..... 2 for **1.49**
'Buffy Bunny'. Milk chocolate figure ... each **1.49**
Mr. Munchy. Solid milk chocolate with rice crisps. Gift boxed. 200 g ..... each **1.49**
Foil wrapped eggs pkg. **1.49**
Chococlock foil-wrapped hollow milk chocolate eggs. 'Clock' box of 12 ..... each **1.49**
Bunnyland Express. Foil-wrapped milk chocolate eggs in a 'bus' box ..... 2 for **1.49**
Easter trio ..... 2 for **1.49**
Easter Egg in cup 4 for **1.49**
'Easter Twins'. Hollow milk chocolate bunny and rooster in display window box .... each **1.49**
Solid chocolate rabbit family ..... each **1.49**
Lilliput eggs. Solid milk chocolate. Foil-wrapped in 300 g bag ..... each **1.49**
Kerrs' assorted candy. 750 g bag ..... pkg. **1.49**
Starlite Mints in 250 g. bag ..... 2 for **1.49**
Elite bars. 85 g (3 oz.) ..... 3 for **1.49**
Mixed nuts in 125 g size ..... 2 pkgs. **1.49**
Neilson mints. 137 g ..... pkg. **1.49**
Biscuit assortment. 400 g ..... pkg. **1.49**

Auto Needs

Oil filter
Fits most Fords and Dodge models.
each **2.49**

20/10 windshield cleaner ..... each **1.49**
Sponge ..... each **1.49**
Key fobs ..... each **1.49**
Radiatorstop leak each **1.49**
Armorall protector each **3.49**

Jewellery

Steak knives
Set of 3 stainless steel knives.
2 pkgs. **1.49**

Fashion pins in a variety of shapes each **1.49**
Stainless Steel flatware. Assortment ..... 5 for **1.49**
Mirror and comb set. Ideal purse size .... each **1.49**
Hair combs in fashion colours ..... each **1.49**
Jewellery assortment to perk up your spring fashions ..... each **1.49**
Flower pins for spring ..... each **1.49**
Plastic bangles in various colours .... each **1.49**

Sports Centre

Sport shorts
In the satin-look. Various colours.
each **3.49**

Tube socks ..... pair **1.49**
Smoker chips .... pkg. **1.49**
36" bike lock .... each **1.49**
V-type kick stand each **1.49**
Scotty Downrigger release clip and pins ..... each **1.49**
Hockey tape ..... 2 for **1.49**
C size battery . 3 pkgs. **1.49**
D size battery . 3 pkgs. **1.49**
Playground children's bat ..... each **2.49**
2-oz. stingsilda ... each **2.49**
Nootka flashers .. each **3.49**
Swift Flyte golf balls. Pkg. of 12 ..... each **4.49**
Scotty Downrigger wire. 300 ft., 125-lb. test ..... each **8.49**

Coffee House Feature

9:30 a.m.-11 a.m. Hot cup of coffee and a muffin ..... **49¢**
Luncheon feature: Protein plate — Barbecue meat pattie with cottage cheese and half peach **1.49**

Simpsons-Sears Ltd. 3190 Shelbourne Street: Lots of Free Parking . . . No Tickets, No Time Limit.

BEAVER

MONDAY, MARCH 10 ONLY

1.49 DAY

15 QT. POTTING SOIL 1.49

ROT-IT — 10 LB. COMPOST BUILDER 1.49

COFFEE MUGS 1.49	JIFFY POTS 2/1.49	RUBBERMAID DUSTPAN 2.49
LUNCH BAGS 20 per pack 6/1.49	JIFFY 7 PELLETS 1.49	PUMP BOTTLE WINDEX, 600 ml 1.49
RUBBERMAID CLEAN-UP CADDY 5.49	ESSO 10W30 OIL 1 Litre 2/1.49	DRANO CRYSTALS 18 oz. 1.49
RUBBERMAID BROOM & MOP HOLDER 5.49	PLASTIC BUCKETS 1.49	KITCHEN CATCHERS GLAD, 12 per pack 2/1.49
PLASTIC HANGERS Assorted Colours 6/1.49	PLASTIC DISHPANS 1.49	STEPPETTES KITCHEN STEPS 15.49
ROLL 'N RACK Garbage Bag Holder 5.49	PLASTIC 4-PIECE MIXING BOWL SET 1.49	9"x12" MIRROR With white plastic frame 2.49
SHELVING 12"x96" Plain K3 2.49	KRAZY GLUE 1.49	PUB MIRRORS 8.49
ARBORITE Assorted, 2'x4' 2.49	DELUXE CAN OPENER 2.49	MILK STOOLS Unassembled 2.49
ASSORTED HAND GARDEN TOOLS 1.49	STAINLESS STEEL ROTARY BEATER 2.49	POLY DROPSHEETS 10'x25', Clear or Black 5.49
HAND PRUNING SHEARS #2601 2.49	SKYLINE CHEESE KNIFE 1.49	RUBBER SANDING BLOCK 3.49
MULTI CROP SEAWEED 1.49	OVEN THERMOMETER 2.49	7½" ROLLER CAGE 2.49
LIME SULPHUR SOLUTION 40 oz. 2.49	MEAT THERMOMETER 2.49	HAPPY HANG-UPS KIDDIES HOOKS 2/1.49
TANK SPRAYER 1 Gallon 4.49	BEER GLASSES Set of 4 2.49	WOOD PRESERVATIVE CREOSOTE, 4 Litre 6.49
LAWN SEED 2 lb. All Purpose 3.49	BAKEWARE Assorted Aluminum 1.49	PL200 CONSTRUCTION ADHESIVE 1.49
OIL CHANGE KIT 4.49	CAKE COOLERS Assorted 1.49	11"x14" PICTURE FRAMES 6.49
SAWHORSE BRACKETS 1.49	COOKIE SHEET Ekco Non Stick, 10"x15" 2.49	WD40 6 oz. 2.49
SEED STARTER 11"x21" 3.49	CORNINGWARE SPICE O' LIFE LIPPED SAUCEPAN 4.49	WORK GLOVES K117 1.49
Plastic outdoor SPRINKLING CAN 2.49	PYREX SQUARE CAKE DISH 3.49	FIRE EXTINGUISHER SUPER 6 15.49
GARDEN NETTING Medium Size 1.49	9" UN-CANDLES 5.49	OUTDOOR PORCH LIGHT Wall Mount, Clear Glass 3.49
25' SPRINKLER HOSE 5.49	REFLECTOR PAN For Electric Range, 2 Sizes 1.49	FLASHLIGHT Eveready "Commander" 2.49
MELNOR 3-PRONG SPRINKLER 3.49	G.E. ELECTRIC SLICING KNIFE 17.49	CEDAR HANGING BASKETS 1.49
HOSE REEL Wall Mount, 150' Capacity 15.49	G.E. ELECTRIC CAN OPENER 17.49	2-PLAYER BADMINTON SET 2.49
FAN HAND SPRAY Melnor #53C 2.49	RUBBERMAID LAUNDRY BASKET 5.49	VERMICULITE 10 Litre 1.49
12' RAINSPOUT & SPRINKLER 1.49	BATHTUB MAT RUBBERMAID, #7038 4.49	RONSON DISPOSABLE LIGHTERS 2/1.49
MELNOR SPIKE SPRINKLER 1.49	BATHTUB APPLIQUES RUBBERMAID, #7085 2.49	4-FT. CEDAR GARDEN STAKES 8/1.49
GRASS SHEARS 6.49	BATH & SHOWER CADDY RUBBERMAID 4.49	5-FT. CEDAR GARDEN STAKES 3/1.49
WEEDEX KILLER KANE 6.49	TOILET BOWL BRUSH SET RUBBERMAID 2.49	6-FT. CEDAR GARDEN STAKES 3/1.49
ADJUST-A-RAKE 7.49	CUTLERY TRAY RUBBERMAID, #2921 1.49	GARBAGE CANS Rubbermaid Roughneck 15.49
LAWN EDGE 4"x20' Plastic 1.49	VEGETABLE SLICER RUBBERMAID 4.49	BEAVER WOOD STAIN Solid Colours, Int./Ext. Gal. 3.49
FISH FERTILIZER 2 Litre 3.49	RUBBERMAID TWIN TURNTABLE CABINET ORGANIZER 4.49	BALL ALARM Protect Your Family 7.49
SLUG PELLETS 0.5 kg 1.49	RUBBERMAID SHELF LINER Assorted Patterns, 12"x21", #1606 3.49	APPLIANCE ROLLERS 3.49
STEEL TANK SPRAYER 1½ Gal. 19.49	8' BOOSTER CABLES 4.49	MAIL BOXES Leigh Plain Black 6.49
JIFFY STRIPS 1.49	CAR SEAT COVERS LAMBTEX 17.49	STEEL WOOL 6 rolls per pk. 49¢

ONE DAY ONLY — MONDAY, MARCH 10th

LIMITED QUANTITIES. WHILE STOCK LASTS. NO RAIN CHECKS. NO PHONE ORDERS.

BEAVER VICTORIA

BEAVER home centre
1580 Hillside Ave.
Hillside Shopping Centre
595-1225

CHARGEX VISA master charge BEAVER



Centre sought for deaf in B.C.

The education ministry has appointed a seven-member committee to find a centralized facility for deaf children in B.C.

Education Minister Brian Smith said Friday the committee will make recommendations in August on the best location for a facility and what programs to offer. Briefs from the public will be invited.

Smith said he is not sure the facility at Jericho Hill in Vancouver is the best location to meet the needs of deaf children.

Under examination will be the type of facility, programs to be presented, eligibility, staffing, housing and transportaion.

Named to the committee are Paul Partington of the Greater Vancouver Association of the Deaf, Don McCarthy of the B.C. Deaf Sports Federation, parent Bob Barr, teacher Dale James of Jericho Hill, Mike Hanrahan of the B.C. Cultural Society for the Deaf, Fran Waren of the Jericho Hill School Parents Association and Erik Cardinall of the Western Institute for the Deaf.

New talks for nurses

Mediation efforts to avert a strike by the province's 12,500 registered nurses resume Monday.

Mediator Clarke Gilmour met with the parties last week. The talks were recessed Wednesday.

Further meetings between Gilmour and representatives of the Registered Nurses Association of B.C. and Health Labor Relations Association are set for Monday to Thursday.

Both parties are observing an information blackout on the talks.

ONLY 7 MORE DAYS TILL TODAY.

INSIDE STORM WINDOW SALE



Weathergard Windows
Inside Sliding Insulating Windows

B.C. Hydro "Do-it-now" Loans. Homeowners qualify for low cost loans converting their windows to insulating windows of up to $500. We can arrange it for you.

Before you let someone talk you into replacing your windows with double-glazed thermal units — Read this:

You have half your insulating windows already. The other half are Weathergard Inside Sliding Windows.
By adding these to your existing windows you'll have double insulating windows for a lot less than you'd have to pay for double-glazed thermal units.

Call now for an in-the-home estimate without obligation
652-4411

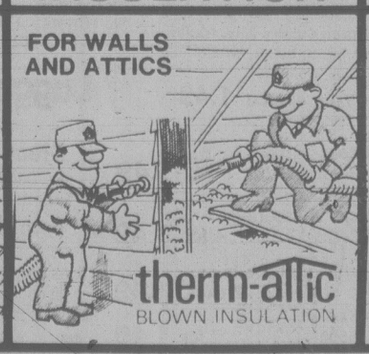
And these do it better . . . the Weathergard Inside Sliding Window fits inside from your existing window and requires no costly alterations to your present windows.

It's the dead air space that insulates. You can see by the above illustration that by installing "Weathergard" A on the inside of your existing window B you've created the insulating air space that reduces heat loss by 50%. You can sit by your window without the drafts.

ROOFING



INSULATION



GUTTERS



Weathergard Shop
2145 Keating X Rd.
Branches in Victoria — 652-4411
Nanaimo — 753-8611
Duncan — 748-9642
Conserving Energy for a better future.

Furnace levels house

RAMA, Sask. (CP) — Edward Yaworski tried to re-light the pilot light on his furnace Thursday and the resulting explosion levelled his new home, left him with minor burns and shattered windows throughout this tiny village, about 170 kilometres northeast of Regina.

Yaworski escaped with first-degree burns to his hands and superficial burns to his face.

But his neighbors next door, Vincent and Annie Diakow, were thrown across their bedroom, slammed into a wall and left unconscious by the blast.

the prairies

Wagon trip from Texas in trouble

CALGARY (CP) — Organizers of a wagon trek from Texas to Edmonton in honor of Alberta's 75th anniversary have found "slim pickings" among the province's sponsors.,

Of the six covered wagon teams planning to make the 7,500-kilometre trip, only one is sponsored by Albertans.

Rafter Six Guest Ranch of Seebe, Alta., is sponsoring that group and ranch president Stan Cowley is searching for more Alberta support.

Three American sponsors have already committed themselves and two more are waiting in the wings if Albertans don't support the project, said Cowley.

"I guess Americans are more adventurous than Canadians," said Cowley.

Bankruptcies up

WINNIPEG (CP) — Bankruptcies in Manitoba increased 25 per cent in 1979, an independent MLA says.

Sidney Green told the legislature statistics he obtained from the registrar of bankruptcies indicate there were 821 bankruptcies in 1979 compared with 658 in 1978.

So far in 1980, 118 bankruptcies have been filed, he said.

The persistent rise in bankruptcies could be just as telling as the documented rise in mortgage foreclosures, Green said.

Trains improved

SASKATOON (CP) — Canadian National Railways and Via Rail Canada hope to have an improved, experimental dayliner service operating between Prince Albert and Regina by early June, Robert Hail, manager for the project, says.

The service will feature new timetables. Additionally, the northbound dayliner will not delay its evening departure time at Saskatoon if the connecting eastbound transcontinental is late.

Computer bungle

CALGARY (CP) — An estimated 1,000 Calgarians may owe the city an unexpected $100 or so, because city hall's computer goofed.

The machine neglected to put water and sewer charges on some people's bills for as long as six years.

Administrators found out in November, after some customers telephoned to ask why they were not being charged.

Raise in Red Deer

RED DEER (CP) — City councillors have given themselves a 65-per-cent pay increase.

The decision to increase their pay from $5,160 a year to $8,500 was supported by all councillors but opposed by Mayor Ken Curle.

Councillors had already approved a 24-per-cent salary increase for the mayor but appeared to want to put off consideration of their own increase until immediately before the Oct. 15 election.

Woolco WAREHOUSE SALE DAYS CONTINUES

Why Wait? Spruce Up For Spring Now!



for your shopping convenience
Woolco
6 1234 5678 901
CLAIRE ROY

Save 20%! 'Brand X' Men's Denim Jeans

A. Made of durable 14-oz. Cotton Denim. Pre-washed so they're ready to wear with a lived-in look and feel. Full Western style with 2 front scoop pockets, 2 back patch pockets. Canadian made. Navy Denim. 30-32-34-36-38-40.

Regular Woolco Price: pair 18.80
Woolco Sale Price, pair:

14.99

Save 21% On Young Men's Dress Slacks

B. A smart addition to any spring wardrobe. In an easy-care blend of 70% Polyester/30% Acrylic. Styled with 2 front scoop pockets and 2 back patch pockets. Choose Brown, Navy, Beige, Blue, Grey or Black. In sizes 20 to 38.

Regular Woolco Price: pair 22.95
Woolco Sale Price, pair:

17.95

Brand X



Smart Knits At A Value Price

Men's long-sleeve fashion knits of 100% Polyester. Assorted fancy fronts with placquet insert and open V-collar. Made in Canada. In Blues, Browns, Greys, Beige and Black. Sizes S-M-L-XL.

Your Choice, each:

9.88

Save 19%! Men's Western Shirts

Gingham-check long-sleeve 'Landlubber' shirts. Polyester/Cotton. Dome front and cuffs; 2 chest flap pockets; front and back yokes. Assorted checks in Blues, Reds and Browns. Sizes S-M-L-XL.

Reg. Woolco Price: each 14.88
Woolco Sale Price, each:

11.99



Save 29%! Boys' Crewneck Shirt

An ideal sweatshirt for casual spring wear. Made of easy-care 100% Acrylic. Long-sleeve style. Choose Navy, Mid Blue, Brown or Camel. Boys' sizes S-M-L-XL. Stock up now at sale prices!

Reg. Woolco Price: each 6.97
Woolco Sale Price, each:

4.88

Save 19%! Boys' 'Baseball' Jackets

Outer shell of Cotton/Polyester; inner shell of Nylon; knitted Polyester cuff, collar and waistband. Full front zipper and 2 front slash pockets. medium Blue, Navy, Beige or Brown. Sizes 8-16.

Reg. Woolco Price: each 14.88
Woolco Sale Price, each:

11.99

Prices Effective 'til Saturday, March 15, or While Sale Quantities Last

Woolco DEPARTMENT STORES
A DIVISION OF F.W. WOOLWORTH CO. LTD.

Town and Country Shopping Centre
Douglas Street and Saanich

Personal Shopping only, please!
Store Hours: Monday to Saturday
10 a.m. to 10 p.m.

ENJOY THE RED GRILLE FROM LIGHT SNACKS TO MEALS...

Women to meet in Nanaimo

For the third time in the history of the Anglican Diocese of B.C., women from throughout the diocese will meet in Nanaimo for the annual conference of Anglican Church Women.

Two Nanaimo groups, one from St. James' and the other from St. Paul's Anglican Church, are responsible for making arrangements for this conference.

Mrs. J. B. Brown, president of the group at St. James,' will be hostess to this large gathering. Mrs. Florence Roberts, president of the group at St. Paul's, will take care of registration, assisted by Mrs. J. S. Clarke.

Delegates will come from Victoria, Saanich, Esquimalt, Duncan, Parksville, Port Alberni, Courtenay, Campbell River, Comox, and as far away as Alert Bay for the two-day conference which begins with a service of the Eucharist at 10:30 a.m. Tuesday, March 18 at St. James.'

Special greetings will be brought from Nanaimo Mayor Frank Ney, United Church women, Catholic Women, the Council of Women, the Mother's Union and the New Westminster Diocese..

Very Rev. B. W. Whitlow, Dean of Christ Church Cathedral, Victoria, administrator to the diocese, will be in attendance, and Mrs. R. R. Gates, diocesan president ACW, will give a special welcome.

Members of the diocesan clergy will be guest speakers and panelists at the meetings. Special guest will be Mrs. Mary Wilkie, Dominion president of the Mothers' Union.

Perspectives

By REV. J.A. DAVIDSON

A cartoon in a magazine shows a man in a psychiatrist's office: "I don't know what I want out of life, doctor," he says, "can you give me an estimate on how much you would charge to find out?"

Many of us can identify with that man. We don't know what we really want out of life, and we have the fear that we'll never discover what it is, no matter how many experts we consult—but, still, it won't do any harm to get a few estimates as to cost. And we continue searching, wondering, hoping.

How can I come to a sense of life's meaning? How can I know peace of mind and heart? How can I get beyond my anxieties and fears and find purpose and joy and serenity?

What has Christian faith to say to the man or woman who asks such questions? Are there resources in it which can help today's despairing person through the bogs of meaninglessness?

It is easy for a Christian preacher to declare that faith makes for the meaningful, joyful life. But it isn't easy to show how faith actually works.

I have learned, both in my work and through my personal experience in faith, that overly simple answers of conventional piety are rarely helpful.

I have learned that faith offers no instant painkillers or tranquillizers. But I have also learned that there are resources in faith which can guide us in our quest for meaning and purpose, which can help us as we struggle for fullness of life.

Fundamental in the Christian understanding of such things is the simple statement in the First Letter to Timothy (1:15): "Christ Jesus came into the world to save sinners." God sent Jesus into our life to save us from our self-centredness and from the evils that come from that. But what does "save" mean? What is "salvation"?

Our English words "save" and "salvation" come from the Latin *salus*, meaning "healed" or "made whole." In the New Testament the word used for physical health and healing is also used to designate healing from sin, salvation from the self-centredness that alienates us from God and from one another. Salvation, then, is essentially a matter of right relations with God and with other persons, a matter of rising above one's self-centredness.

In the New Testament—the writings of Paul are particularly instructive here—salvation is not seen primarily as an achievement or as a reward. It is always seen as an ongoing process.

It is not a matter of arriving at a terminus; rather, it is a matter of struggling along the road to personal fullness. The only sensible answer a Christian can give to the question, "Have you been saved?", is along these lines: "It is my hope and my prayer that by the grace of God I am being saved day by day." The life of faith is always more an exercise in becoming than a state of being.

The way of salvaton is in what are traditionally called "the means of grace". Through meditative reading of the Bible, the whole Bible but with special attention to the Gospels and the New Testament letters. Through the kind of private prayer that is as much quiet listening as it is speaking to God. Through regular worship within the community of faith, including participation in the Lord's Supper. Through witness to one's faith in world, which includes compassionate service of the needs and sufferings of others.

(Davidson is minister of Dominion-Chalmers United Church, Ottawa.)

Silver Threads events

SAANICH

MONDAY-FRIDAY—8:30 a.m. billiards, drop-ins, shuffleboard, ping-pong.

SUNDAY—2 p.m. concert orchestra practice.

MONDAY—9:30 a.m. Hampton Singers practice, ceramics; 11:45 lunch; 1 p.m. duplicate bridge, ceramics; 1:30 St. John Ambulance health course; 7 Hampton Happy Gang practice.

TUESDAY—8 a.m. Bellingham trip leaves; 9 a.m. carpet bowling, income tax assistance, make appointment at desk; 9:30 basketry, beadwork, lapidary; 11:45 lunch; 1:15 p.m. progressive whist; 1:30 toy making, discussion group: David Durrance (worked with the tribespeople of Northern Philippines).

WEDNESDAY—9 a.m. 5-pin bowling (transportation provided); 9:30 woodcarving, leatherwork, oil painting; 10 conversational French; 11:45 lunch; 1 p.m. films; 1:15 bridge lessons; 2 concert, Frank Boon's Goldenaires; 3 nurse, make appointment at desk.

THURSDAY—8 a.m. Bellingham trip leaves; 9 income tax assistance, carpet bowling; 9:30 knitting and crochet, weaving, ballpoint embroidery, lapidary; 11:45 lunch; 1 p.m. progressive bridge, 5-pin bowling at Mayfair, oil painting, macrame, quilting; 1:15 beginners French; 7 bingo, everyone welcome.

FRIDAY—9 a.m. carpet bowling (beginners); 9:30 novelty class, lapidary; 11:45 lunch; 1:15 p.m. jacko; 7:30 progressive whist.

SATURDAY—1:30 p.m. cribbage, drop-ins, billiards.

Tickets on sale for St. Patrick's dinner dance, March 19.

Volunteer drivers needed to drive handicapped members to and from centre, phone 382-3151.

SIDNEY

MONDAY-FRIDAY—9 a.m. centre open, cards, library, billiards, morning coffee, afternoon tea.

MONDAY—10 a.m. dance for fun, quilting, macrame, billiards; noon lunch; 12:30 p.m. ceramics; 1 p.m. swim club; 1:15 annual meeting vol. corps; 2 p.m. films; 7:30 bingo.

TUESDAY—9:30 a.m. lapidary, serenaders practice, painting; noon lunch; 1 p.m. whist, painting; 7 p.m. shuffleboard, games.

WEDNESDAY—10 a.m. novelties; noon hot dinner; 1 p.m. discussion group: Max Seward on gems; 2 p.m. concert, Melodears; 7 p.m. duplicate bridge, 500 club.

THURSDAY—9:30 a.m. lapidary; 10 weaving, carpet bowling; noon lunch; 1 p.m. bridge, dressmaking, weaving, first aid course; 7 p.m. crib.

FRIDAY—9:30, Spanish; 10 a.m. senior ceramics, quilting, keep fit; noon lunch; 1 p.m. chess club. Silver T Bells practice, stretch and sew; 2 jacko; 7 cards.

SATURDAY-SUNDAY—open 1 p.m. to 4 p.m. for drop-ins.

Water color instructor needed, call 656-5537.

ESQUIMALT

MONDAY—10 a.m. learn to dance; noon light lunch; 1:30 p.m. oil painting, carpet bowling; 3-5 p.m., Town and Country bowling.

TUESDAY—9-11 a.m. and 11-1 p.m., senior mixed curling at Esquimalt Sports centre; 10 a.m. art for beginners, Silver Singers, exercise to music followed by senior swim; noon light lunch; 1 p.m. chess and checkers; 1-3 p.m. Ukrainian egg painting; 2-3 p.m. senior swim.

WEDNESDAY—10 a.m. liquid embroidery; noon hot lunch; 1:30 p.m. whist, novelties, sewing, beadwork, crochet, knitting and toy making.

THURSDAY—10 a.m. weaving, exercise to music followed by swim, writer group; noon light lunch; 1:30 p.m. public health nurse visits; 1:30 p.m. bridge and cribbage; 2 p.m. St. Patrick's tea and concert.

FRIDAY—10 a.m. ceramics, carpet bowling, quilting; 9-11 a.m. and 11-1 p.m. senior mixed curling at sports centre; 11-noon senior swim; noon full hot lunch; 1:30 p.m. dance.

VICTORIA

MONDAY-FRIDAY—8:30 a.m. drop-in, cards, shuffleboard, pool, library; 9:30, arts and crafts classes; 1 p.m.. arts and crafts classes.

MONDAY—8:30 a.m. Tickets available for shopping trip to Coquitlam April 24; 11:30 a.m. lunch; 1 p.m. stamp club; 1:15 bridge; 7 whist.

TUESDAY—9 a.m. rods and reels; 10 beginners' bridge; 11:30 lunch; 1 p.m. intermediate bridge; 1:30, films; 2:30, bowling at Town and Country; 7:15, old time dance, members only.

WEDNESDAY—11:30 a.m. lunch; 1 p.m. chess club; 1:15 singsong; 1:45 concert.

THURSDAY—11:30 a.m. to 1:30 p.m. nurse; 11:30 lunch; 1:30 p.m. old time dance.

FRIDAY—10:30 a.m. keep fit class, conversational French; 11:15 lunch; 1 p.m. duplicate bridge, choir, 1:15 bridge; 7 cribbage.

SATURDAY—11 a.m. to 4 p.m. drop-ins; 10:30 conversational Spanish, cards, shuffleboard, pool; 1 p.m. chess club; 1:30 whist; 7 500 cards.

SUNDAY—1 to 4 p.m. drop-ins, duplicate bridge.

Help with income tax returns available, call 388-4268.

Douglas St. Baptist
Meeting temporarily at 1402 Vancouver at Pandora
Pastors: Reed H. Elley, W. Jack Bingham
10:30 A.M. "THE CHALLENGE!"
7:30 P.M. "IS LIFE WORTH LIVING?"
A friendly Evangelical Church

ELK LAKE BAPTIST
The Church by the Lake
5563 Pat Bay Highway
Minister Emeritus Harry Pike
Minister: J. C. A. Barton
9:30 a.m. Family Church School
10:30 a.m. MORNING WORSHIP
COMMUNION SERVICE
Nursery and Junior Church
A cordial welcome to all

FRIENDSHIP BAPTIST CHURCH
You are invited to hear:
JOHN DAVIES — Evangelist-Pastor
11:00 a.m. and 7:00 p.m.
at Stelly's Secondary School, 1627 Stelly's X Rd. Call 478-8478
Affiliated with the Baptist General Conference

FIRST BAPTIST CHURCH
Quadra and North Park
11 A.M.—"CALL TO REPENTANCE"
John A. Watson and Cecil Barner
Organist and Choir Director: Mr. John Tunstoll

Holding Forth THE WORD OF LIFE
Saanich Baptist Church
Royal Oak School, 4564 W. Saanich Rd.
10 a.m. to 12 Noon
FAMILY BIBLE FELLOWSHIP
7 p.m. EVENING FELLOWSHIP HOUR
Pastor: Rev. Alex Shook, 479-0050

VICTORIA BAPTIST CHURCH
S.B.C.
3220 Cedar Hill — Cedar Hill Community Centre
fishers of men
Bible Study 9:00 a.m. 11:25 a.m.
Worship 10 a.m. 7 p.m.
Rev. Bo Brantley (Nursery Available) Phone 477-5474
"We Love, Because He First Loved Us". I John 4:19

Emmanuel
BAPTIST CHURCH
2121 Cedar Hill Cross Road Tel. 592-2418
Team Pastors:
Harold Lewis, Rob Bentall, Edward Mackay
9:30 a.m. — YOUTH SERVICE
HENDERSON PARK PAVILION
for all Grade 9-12 students
Full Sunday School Program at 9:30 a.m.
9:30 and 11 a.m.
"WALKING IN THE LIGHT"
Rob Bentall preaching
Art Wiebe singing
"SUNDAY NIGHT AT 7"
"THE POWER TO GO ON"
Edward Mackay preaching

PASTOR: GORDON PATTERSON
WESTERN COMMUNITY BAPTIST CHURCH
Special Guests: COLUMBIA BIBLE COLLEGE
SUNDAY SCHOOL—9:40
MORNING WORSHIP—11:00
EVENING WORSHIP—7:00
2612 SOOKE ROAD

Central
BAPTIST CHURCH
833 PANDORA AVENUE
PHONE — 385-7786
PASTOR: R. D. HOLMES
Preaching Christ Crucified, Risen, and Coming Again.
★ 8:45 and 11:00 a.m.
"THE PROMINENCE OF LOVE"
Studies in 1 Corinthians
★ 9:50 A.M. FAMILY BIBLE SCHOOL
★ 7:00 P.M.
YOUTH SERVICE
Pastor's Topic: "Jesus — Pilot"
★ Youth Choir
COMING! MARCH 16-20
Dr. Lehmann Strauss
Everyone Welcome
VICTORIA'S DOWNTOWN FELLOWSHIP BAPTIST CHURCH

CHURCH of THE WAY
Meeting at LEONARDO DA VINCI CENTRE
195 Bay Street
388-5334 or 477-4935
A LIFE CHANGING EXPERIENCE
10:30 a.m. and 7:00 p.m.
DOUG KOOY and BILLY BENNETT
from California Crusade
A LIFE CHANGING EXPERIENCE

UNITARIAN CHURCH
106 Superior Street
10:30 a.m.
"THE CAPACITY TO DISBELIEVE"
Dr. Horace Westwood
Church School 10:30 a.m.
Visitors Invited

VICTORIA CITADEL CORPS
757 Pandora Avenue
Corps Officers: Major and Mrs. John Wilder
9:30 a.m. Sunday School "Make Sunday School a Family Affair"
11:00 a.m. Holiness Meeting
7:00 p.m. Evangelistic Meeting
A Warm Welcome awaits you

CHRISTIAN SCIENCE
SUNDAY SERVICE AND SUNDAY SCHOOL 10:30 A.M.
MAN
★
WEDNESDAY TESTIMONY MEETINGS, 8 P.M.
★
FIRST CHURCH OF CHRIST SCIENTIST
1205 Pandora at Chambers
Victoria, B.C.
Elevator, Nursery, Parking
★
Reading Room Open Daily
1210 Broad Street
Welcome

CHRISTIAN APOSTOLIC CHURCH
Original Christian Doctrine
SUNDAY SERVICE & SUNDAY SCHOOL 11:00 A.M.
2663 Shelbourne St., Victoria

BERACAH BIBLE CHURCH
5550 Hamsterly Rd.
Sunday Services
10 a.m., 11 a.m. and 7 p.m.
Wed. Prayer Meeting 7 p.m.
FOY L. SPIVEY, Pastor
Independent Fundamental

VICTORIA ALLIANCE CHURCH
of the Christian and Missionary Alliance
Pastor H. Orlin Craig — Telephone 592-1821
1792 Townley St. — (Across from Richmond Elementary School)
11 A.M. COMMUNION SERVICE
7 P.M. DOUG PERKINS of Youth for Christ
9:45 a.m. Sunday School, 7:00 p.m. Monday-Boys' & Girls' Clubs
2:30 p.m. Chinese Service with Pastor Ho.
7:15 p.m. Thursday - College & Career Youth Fellowship Weekly as scheduled

UNITY
UNITY OF VICTORIA
at the EMPRESS HOTEL
Sunday Services: 9:30 and 11:00 a.m.
Humboldt Room
Church Office: M-9, 635 Humboldt St.
Phone: 382-1613
Ministers: Rev. Marvin Anderson
Rev. Kathryn Garton-Anderson

Pastors: JOHN STONE, RON LEECH
trinity christian centre
949 FULLERTON AVE. 383-4185
A Charismatic Fellowship
10 A.M. MORNING WORSHIP
(Children's Church is provided during this service)
6:30 P.M. EVENING WORSHIP
Nursery provided for all services

Queens Avenue
APOSTOLIC CHURCH
804 QUEENS AVENUE
REV. ALAN McLEAN
Pastor's Assistant: CHRIS CORMACK
382-7833 or 595-3782
10 A.M. Sunday School for All Ages
11 A.M. "STEWARDSHIP" Part 2
7 P.M. CHRIS CORMACK Speaking

THE CHRISTADELPHIANS
1396 McKenzie Avenue
Great News FOR THE World
7:00 P.M.
"THE BIBLE WAS RIGHT"
H. Macpherson
Bible Address Everyone Welcome
Sunday 7:00 p.m. No Collections
Sunday School 9:20 a.m. Memorial Worship 11:00 a.m.

VICTORIA TRUTH CENTRE
1201 FORT ST.
DR. E. M. SMILEY, Minister
11 A.M.
"THE LORD IS MY SHEPHERD"
Dr. E. M. Smiley
7:30 P.M.
"THE PEARL OF FREEDOM"
Rev. Charles Glauser
Special Notice: The Children's Church meets every Sunday at 11 a.m. All children and Young People are lovingly welcomed
The Senior Young People will meet each Thursday evening at 7:30 p.m.

BRITISH-ISRAEL WORLD FEDERATION (CAN.)
Victoria Branch
PUBLIC MEETING
Sunday Afternoon at 3 p.m.
in the Dominion Hotel, 759 Yates Street
Speaker: Ed Pankhurst
"THE SEVEN TRUMPETS"
Radio broadcast every Sunday 10 a.m. and 10:15 a.m. on K.A.R.I. (500)

Saanich Community Church
MENNONITE BRETHREN
Pastor - Paul Unger
990 Falmouth Road 477-4387 or 384-8841
10 A.M. "BAPTISM — OPTION OR ORDER?"
11 A.M. BIBLE CLASSES
— We Welcome You —

FIRST CHRISTIAN REFORMED CHURCH
at Agnes off Glanford
10:30 A.M. MORNING WORSHIP
6:00 P.M. EVENING WORSHIP
Minister: Dan R. Tigchelaar, B.A., D.D.
— EVERYONE WELCOME —
Church of the Back to God Hour

PENTECOSTAL ASSEMBLIES OF CANADA

NORTH DOUGLAS PENTECOSTAL TABERNACLE
Douglas at Canterbury
Pastor: Rev. Harold Pendray
Visitation: Rev. G. Rowland Youth: Art Henkel
9:45 A.M. SUNDAY SCHOOL
Transportation call 479-1332
11:00 A.M. "CARING AND SHARING"
7:00 P.M. Guest Speaker — NORM ALLEN, Y.F.C., Campus Life Director.
— Everyone Welcome —

華人神名會
CHINESE PENTECOSTAL CHURCH
800 Princess
SUNDAY 9:45 a.m. Sunday School
11:00 a.m. and 7:30 p.m. Worship Services
Prayer - Wed., 7:30 p.m. Youth - Fri., 7:30 p.m.
Pastor: Rev. Steve Wong 383-3878

COLWOOD PENTECOSTAL CHURCH
Pastor: D. L. McMillan, 2250 Sooke Road
9:30 a.m. Christian Education Hour
10:30 a.m. Morning Service
7:00 p.m. Evening Service

GOD'S WORD AS IT IS FOR MEN AS THEY ARE
Glad Tidings
PENTECOSTAL CHURCH
842 North Park St.
384-7633 384-0113
Pastor: E. AUSTIN Assistant: K. KUBRYN Music: G. KRAUSE
9:45 A.M.—FAMILY BIBLE SCHOOL
Need a Ride? Call 652-2941
"We have a class for you"
11:00 A.M.
ESSENTIALS FOR SUCCESS
● Pastor Kubryn speaking
● Music — Marty Thornburn
7:00 P.M.
HE SAW A MAN
● Pastor Kubryn speaking
● Musically — Heather Phelps, Martin Schellenberg, Choir and Orchestra
7:00 P.M. TUESDAY — FAMILY NIGHT
Join us. We have something for the Whole Family
Find Reality in Christ at Glad Tidings

Whitlow leaving cathedral post

Dean Brian Whitlow of Christ Church Anglican Cathedral has formally announced he intends to retire at the end of May.

In a notice to parishioners, Whitlow said he felt the end of May was "the right" date to resign, after 25 years in the position.

"Our new bishop (Hywel Jones) will be installed on May 1, and my work as diocesan administrator will terminate. I will remain for another month to help him settle in.

"I have spoken with him also about the timing of my retirement and have his agreement."

He said he hoped arrangements could be made for a new dean to arrive in September, ready to take charge of things as the life of the parish quickens in the fall.

In a letter in this month's *Diocesan Post*, Whitlow opposes the ordination of women priests, saying that the move places "new barriers between Christians."

He said he deeply regretted the ordination of Deborah van der Goes by the bishop of Ruperts Land "when ecumenical relationships are increasingly important."

He noted the move had already caused dissention in the other Catholic churches and added that "what we are doing has placed a new and serious obstacle between our churches."



WHITLOW
. . . end of May

Parent, teacher session open to all

PARENTS and teachers will meet at Christian Elementary School, 2629 Victor, Saturday, March 15 for a workshop on humanism and Christianity.

Laurain Mills will speak on the subtle influence the philosophy of humanism, with its emphasis on self-fulfilment above obedience to God, has on Christian education in the home and the school.

Mills is an experimental psychologist and has recently returned to Victoria from London, Ont., where she was on the psychology faculty, University of Western Ontario.

The workshop is 9:30 a.m.-4 p.m. Interested persons are asked to notify the school if they will be present for lunch.

FIRST CONCERT in the Interlude series will be presented at Central Baptist Church, 833 Pandora at 3:30 p.m. Sunday.

Susan Eddlemon, violinist, will be accompanied by Rita Attrot, pianist, and assisted by violist Scott Lewis and cellist Larry Skaggs.

The program will include selections by Saint-Saens, Ravel and Mozart.

Eddlemon is a member of the faculty of Pioneer Music Camp, sponsored by Inter-Varsity Christian Fellowship. She is also assistant concertmaster of the Victoria Symphony

The Interlude series is presented to raise financial support for deserving young students of music who will attend Pioneer Music Camp this summer. Silver collection will be taken.

A FOLK musical, *Lightshine*, by Buryl Red will be presented by Garden City Folksingers in Garden City United Church, 4054 Carey Road, tonight and Sunday night at 8 p.m.

Lightshine is a musical interpretation of the Beautitudes. The 24-voice choir under Barbara Johnstone will be accompanied by Art Wright on organ, Mary Iverson on piano, Rob Clark on bass and Stephen Grbvic on drums.

THE VICTORIA presbytery of the United Church is sponsoring a Festival of Faith from Friday at 7 p.m. through 10 p.m. Saturday at Cadboro Bay United. The theme is *Telling Their Story—Sharing Their Faith*. The festival will include singing, worship, Bible study and a resource centre. Cost including meals is $10. Ask your church office about registration forms.

THE NOON Lenten Forum at St. John's Anglican Church on Quadra Wednesday at 12:10 p.m. features Mrs. Pat Fullerton, director of nursing at Gorge Road Hospital.

As part of the theme of this year's forum, *The Whole Person in a Broken World*, she will examine the problem of maintaining the wholeness of the person who is institutionalized.

The series is open to all.

Church chronicles

Judaism insight film topic

Congregation Temple Emanuel and Victoria Ecumenical Action will co-sponsor a showing of the BBC film *The Long Search: The Chosen People* at 8 p.m. Thursday, Mareh 13, in Temple Emanuel, Blanshard at Pandora.

The color film seeks to discover insights that Judaism can offer the world in an age of materialism, inflation, nuclear arms and black holes.

Hard life sparked mission

Missionary Martin Middleton III will present a two-day seminar Wednesday and Thursday at Glad Tidings Pentecostal Church, 842 North Park, starting at 7:30 p.m. daily.

Middleton is editor of two monthly newspapers, *Little Drummer Boy* and the *Inner Circle*, dedicated to upholding the truth of Jesus Christ.

Raised a summer Catholic and a winter Baptist, Middleton was involved in teenage gang wars, vandalism and the streets until he received a calling seven years ago.

He tells of the school of hard knocks, personified by the Holy Spirit, and has travelled more than a million miles around the world to pass on the message.

Information, phone 478-2609 or 474-2231.

Mormon elder to lead parley

Elder W. Grant Bangerter, a member of the First Quorum of the Seventy, will be the presiding authority at this year's general conference of the Victoria Stake of the Church of Jesus Christ of Latter-Day Saints (Mormon).

The theme of this year's conference will be *Home—The Place To Save Society*, with the general public invited to all three sessions.

The first session will start at the chapel, 2990 Quadra, Saturday March 15 at 7 p.m. The second session will begin 9 a.m. Sunday, March 16, at the Chapel. The third session will take place in the new Nanaimo Chapel at 1 p.m., on March 15 at 2424 Glen Eagle.

The 61-year-old Bangerter and his wife, have five sons and five daughters.



BANGERTER
. . . First Quorum

He is a graduate of the University of Utah where he also did graduate work. A carpenter and farmer, his business activities have primarily included home building and real estate.

Retreat, revival set

A youth retreat, billed as *Fork in the Road*, and sponsored by Victoria Baptist Church will be held in Victoria March 14 to 16.

A feature of the retreat will be the appearance of Ken Medema, blind pianist-singer-composer from Michigan who has recorded seven albums on the Word label.

The retreat will be followed on March 16 to 19 by a revival crusade. Steve Cloud, pastor of Northwood Baptist Church in West Palm Beach, Fla., will be featured speaker. A deeply commited Christian, Cloud has years of experience in youth ministry.

Medema has been writing and singing his own songs since 1970 when he began composing original music for his work as a music therapist in a psychiatric hospital. He soon found himself writing music reflecting his experience as a Christian and his understanding of the Christian commitment.

His albums vary in musical styles from jazz and blues through hymn arrangements and contemporary Christian to folk, ballad and pop rock.

The theme of the retreat is taken from one of Medema's albums—*Fork in the Road*. The theme suggests that every decision in life presents a new fork in the road.

Medema will present a special concert at UVic on March 15 at 7:30 p.m.



MEDEMA
. . . blind musician

United

FIRST UNITED CHURCH
Quadra at Balmoral
Rev. Hugh Hunter M.A., B.D.
Dr. Arthur L. Anderson S.T.M., D.D.
Mr. Lawrence E. Moon C.C.
11 A.M.
MORNING WORSHIP
"What is a Christian?"
Rev. Hugh Hunter
School Age Students attend first part of Service
Nursery and Toddler Facilities Available

CENTENNIAL UNITED CHURCH
Gorge Road and David Street
(Opp. Colony Motor Inn)
Rev. G. A. McMechan
11:00 A.M.
"BEARING FRUIT"
Mr. Ernest Williams—Organist

ST. AIDAN'S UNITED CHURCH
Richmond at Cedar Hill X Road
Minister: Rev. J. Rae Allan
9:30 and 11:00 A.M.
MORNING WORSHIP
THE SONGSTRESS CHOIR
Special Congregational Meeting Between Services
9:30 a.m. All Sunday School Classes Creche Provided

METROPOLITAN UNITED CHURCH
Pandora at Quadra Street
For a Closer Walk With God
Dr. A. E. King, B.A., D.D.
Rev. E. L. Butler, B.A., S.T.M.
Rev. A. Calder, B.A.
11 A.M.
"THE RUSH FOR RECOGNITION"
Dr. A. E. King
7:30 P.M.
"TRESPASSES"
Rev. A. Calder
10:30 a.m. Family Chapel and Church School
11:00 a.m. Creche

BELMONT AVENUE UNITED CHURCH
Belmont Ave. at Pembroke St.
Worship Service - 11 A.M.
Nursery facilities available
Rev. R. F. McPherson, 595-4796

OAK BAY UNITED CHURCH
Granite and Mitchell
Pastors: Bill Van Druten, Rev. Angus Jack
9:15 and 11 A.M.
MORNING WORSHIP
"WHY DID JESUS DIE?"
Rev. Angus Jack
9:15 a.m. Church School
Grade 4-12 and Adult Classes
11:00 a.m. Nursery
Kindergarten Grades 1, 2, and 3
DIAL-A-PRAYER 595-3635

CADBORO BAY UNITED
2625 ARBUTUS ROAD
Rev. John M. Davidson, 477-2715
10:00 A.M.
MORNING WORSHIP
"IT'S ALL YOURS, JESUS!"
Rev. John Davidson
Sunday School and Nursery Facilities Available
"A Friendly Church"

GORDON HEAD UNITED CHURCH
Rev. Russell K. Vickers, Minister
477-0412, 477-6505
11:15 A.M.
THE REV. JOHN DAVIDSON
Sunday School and Nursery at the same hour
Meeting at St. Dunstan's Church, corner of Tyndall and San Juan

FAIRFIELD UNITED CHURCH
Moss Street & Fairfield Road
Minister: Rev. W. Joseph Price
Organist & Choirmaster Faith Webster, L.R.S.M.
9:30 a.m. Sunday Church School
11 a.m. Morning Worship
"BY YOUR GIVING . . . YOU ARE THERE!"

Garden City-Wilkinson Road Pastoral Charge
Service of Worship and Sunday School at Garden City — 10 a.m.
Evening Worship 7:30 p.m.
4054 Carey Road
Service of Worship at Wilkinson Road — 11:15 a.m.
Wilkinson Road and Glyn Ave.
Strangers are friends you haven't yet met
Rev. R. D. Johnstone

JAMES BAY UNITED CHURCH
511 Michigan Street
A friendly church serving the whole community since 1891
Morning Worship — 11:00 a.m.
Sunday School at 10:45 a.m.
Minister: Rev. Bert Forsythe
385-7375 384-5821

Anglican

ST. BARNABAS
Belmont and Begbie
7:50 a.m. Mattins and Communion
10:30 a.m. Asperges and Sung Mass, Nursery and Church School
7:30 p.m. Solemn Evensong and Stations of the Cross
Holy Communion Daily
Fr. D. R. Chassels 595-8242

christ church cathedral
Quadra at Courtney
2 blocks up from Douglas
8:00 a.m. Holy Eucharist
9:15 a.m. Church School
9:30 a.m. Family Eucharist
11:00 a.m. Litany and Sung Eucharist
5:15 p.m. Holy Eucharist
7:30 p.m. Evensong
WEEKDAYS
Mattins 9:00 a.m.
Evensong 5:15 p.m.
Lenten Ecumenical Service
Wed., March 12 — 7:30 p.m.
Holy Eucharist
Tues. and Wed. 11 a.m.
Thurs. 7:30 a.m.
Fri. 12:15 noon
RECITAL OF EARLY MUSIC
Sat., March 15 — 8 p.m.
James Kennedy, Co-ordinator
(collection)

SAINT JOHN'S
1611 Quadra near Pandora
8:00 a.m. Holy Communion
9:30 a.m. Family Service
Church School and Nursery
11:00 a.m. Morning Prayer
Preacher: The Rev. D. E. Noonan
at both services
Wed. 11:00 a.m.
Holy Communion
12:00 NOON FORUM
Pat Fullerton
"HEALTH CARE"
Canon Robert D. MacRae
383-7169

St. Dunstan's Gordon Head
Tyndall and San Juan
8:00 a.m. Holy Communion
9:45 a.m. Family Eucharist and Church School

ST. GEORGE THE MARTYR
Cadboro Bay Road and Maynard Street
Rev. Peter McCalman, 477-0705
8 a.m. Holy Communion
9:30 a.m. Family Eucharist and Church School
11 a.m. Morning Prayer

St. Luke's
Cor. Cedar Hill and Cedar Hill X Rd.
Rector:
The Rev. D. Edward J. Moulden
8:00 a.m. Holy Communion
11:00 a.m. Mattins
Sunday School and Nursery
7:30 p.m. Evensong
Thursday
10:30 a.m. Holy Communion

ST. MARY'S ELGIN ROAD
The Parish Church of Oak Bay
8:30 a.m. Holy Communion
9:30 a.m. Christian Family Nurture
11:00 a.m. Mattins
Preacher: Ven. A. E. Hendy
4:00 p.m. Evensong
WEDNESDAY
7:30 p.m. Lenten Service
THURSDAY
10:30 a.m. Holy Communion

St. Peter's
Quadra at St. Peters Rd.
REV. CHARLES A. HAMER
386-0111
9:00 a.m. Holy Communion
10:30 a.m. Mattins

ST. MATTHIAS'
Richmond at Richardson
Rector:
Canon W. E. Greenhalgh L.Th.
8 a.m. Holy Communion
10:30 a.m. Mattins
Church School, Nursery
Sermon by Bishop Gerald Burch
Bishop of Edmonton (retired)
Sermon Title "Christ our Light"
7:30 p.m. Evensong (said)
Canon Minto Swan will conduct the second in series of the Trial of Jesus "Christ-The Saviour"
Holy Communion—Tuesdays 7:30 a.m.
Thursdays 10 a.m.

St. Philip's
Neil Street and Eastdowne Road
Rector—Rev. D. Neil Robinson
8:00 a.m. Holy Communion
9:15 a.m. Family Eucharist
11:00 a.m. Morning Prayer
7:30 p.m. Healing Service

ST. SAVIOUR'S
Catherine & Henry Sts.
(Turn onto Catherine St. at the first traffic light West of Johnson St. Bridge)
Father Walter Donald
EUCHARIST: 10 A.M.
Families with Children Welcome

Anglican Catholic Church of Canada
— Parish of St. Athanasius —
SUNDAY SUNG MASS — 1:30 P.M.
at Grace Lutheran Church
1273 Fort Street
Lenten Series of Addresses:
"ATHLETES OF GOD AND SOLDIERS OF CHRIST"
By Father Roland Palmer, S.S.J.E.
Upholding Our Anglican Catholic Heritage

21 DAY "OBERAMMERGAU PASSION PLAY" and GRAND EUROPEAN CHARTER
Departs Victoria July 10th (3 weeks)
CDN. $2598 (Inclusive) (As of March 1/80)
PERFORMED ONLY ONCE EVERY 10 YEARS
FOR COMPLETE INFORMATION CONTACT
BUDGET TRAVEL LTD.
1066 DOUGLAS ST., VICTORIA, B.C.
384-7121

ANGLICAN RENEWAL CENTRE
Prayer and Praise Service
Every Friday 7:30 p.m.
in
St. Saviour's Church
Cor. Catherine & Henry Sts.

ST. ANDREW'S CATHEDRAL (R.C.)
Blanshard and View Street Phone 388-5571
Sunday Masses: 8:00 a.m., 9:30 a.m., 11:00 a.m. 12:30 p.m. and 5:00 p.m. 5:00 p.m. Saturday
Confessions: Saturday 11 a.m. to Noon, 3 to 4 p.m. and 7 to 7:30 p.m.

Reformed Episcopal
CHURCH OF OUR LORD
Humboldt and Blanshard St., Victoria, B.C.
11:00
MORNING PRAYER
Sermon—Rev. Charles Dorrington
9:30 A.M.
HOLY COMMUNION
— All Welcome —
Fri., Noon Lenten Musical
Victoria Conservatory of Music
Minister — Rev. Charles W. Dorrington

CHRISTIAN SCHOOL
2629 Victor St. 595-2633
Workshop for Parents and Teachers on
HUMANISM and CHRISTIANITY
Acceptance? Rejection? Indifference?
SPEAKER: Dr. Laurain Mills
DATE: Saturday, March 15
TIME: 9:30 a.m. - 4:00 p.m.
(Lunch provided, please notify if coming)

ATTENTION ALL CHRISTIAN BUSINESSMEN
The Christian Community Directory 1980 Edition
Two local Christian businessmen have developed a unique publicaton; THE CHRISTIAN COMMUNITY DIRECTORY will be a high quality production of tasteful display advertising.
Work is being completed on the 1980 edition and now is the time to phone for early placement.
THE CHRISTIAN COMMUNITY DIRECTORY CONTACT LINE — 382-8977

PARKDALE EVANGELICAL FREE
(Corner of Tolmie & Jackson)
PASTOR: REV. A. KENNETH STROM
9:45 a.m. Family Sunday School
11:00 a.m. Junior Church Morning Services *Norm Allen Youth for Christ*
6:00 p.m. Rev. A. C. Strom Japan Pictures
THE CHURCH THAT IS REACHING OUT TO YOU
DIAL-A-RIDE 721-3488

HEAR BILL & BETTY SAUNDERS
Live Music by Trinity Orchestra & Choir
YOUTH RALLY
FRIDAY, MARCH 14—7:30 P.M.
Trinity Christian Centre
949 Fullerton Rd.

KNOX PRESBYTERIAN CHURCH
2964 Richmond Road
"A Friendly Church That Cares"
Minister:
Rev. David A. Smith, B.A.
11 A.M. Morning Worship
"CURIOSITY THAT KILLS"
3rd Sunday in Lent
Nursery Facilities
Church School Classes
11 a.m. Kindergarten to Grade 6
7 p.m. Junior Youth Group
Wednesday — 10:15 a.m.
Adult Bible Study
Visitors Most Welcome

TRINITY PRESBYTERIAN CHURCH
2964 Tillicum Road at Gorge Shopping Plaza
'The friendly church Close to Motels'
10:00 A.M.
Christianity and The Cults
11 A.M.
The Perils of Non-Alignment"
Monday at 7:30 p.m.
Exploring the Book (Bible Study and Discussion)
Nursery and Church School
Minister: Rev. G. D. Smith, M.A.

St. Andrew's Presbyterian Church
Downtown - Douglas St. at Broughton
Ministry: Rev. Bruce Molloy and Mrs. Chrissie Hogg
11 A.M. and 7 P.M.
THE SACRAMENT OF THE LORD'S SUPPER
CHURCH SCHOOL, ALL GRADES;
NURSERY CARE — 11 A.M.
Wed., Mar. 12 — 12:15 Noon
Lenten Service and Lunch
VISITORS WELCOME

CITY AND DISTRICT CHURCHES

GOSPEL CHAPELS

OAKLANDS CHAPEL
Fernwood and Cedar Hill Road
SUNDAY
9:30 a.m. Breaking of Bread
11:15 a.m. Sunday School and Family Bible Hour
Speaker: Mr. D. Horton
6:30 p.m. Evening Service
Speaker: Mr. R. Taylor, from Missionary Aviation Fellowship
THURSDAY 8 P.M.
Prayer and Bible Study

VICTORIA GOSPEL CHAPEL
935 Pandora Avenue
SUNDAY
9:30 a.m. — Lord's Supper
11:15 a.m. — Sunday School and Family Bible Hour
7:00 p.m. Evening Service
Speaker: Mr. S. Kelly at both services
7:45 Wednesday
Prayer and Bible Study

BETHESDA GOSPEL CHAPEL
1900 Oak Bay Avenue
SUNDAYS:
7:00 P.M. EVENING SERVICE ONLY
Speaker:
WEDNESDAYS 7:30 p.m.
Prayer and Bible Study
Enquiries 595-4926 or 385-3273

SPIRITUALISM

OPEN DOOR SPIRITUALIST CHURCH
1600 Cook Street
SUNDAY 7:00 P.M.
WEDNESDAYS 7:30 P.M.
Clairvoyance and Healing
Pastor — Rev. E. M. Ralph
Attend The Friendly Church

THE FIRST SPIRITUALIST CHURCH
"The Church of Two Worlds"
819 Fort Street
SUNDAY SERVICE 11 A.M.
Pastor: Rev. Julian North
Organist: Grace Hawkins
Clairvoyance and Healing
VISITORS WELCOME

SEVENTH DAY ADVENTIST

SEVENTH DAY ADVENTIST CHURCH
983 Pandora Ave. at Vancouver St.
Sabbath School — 9:30 a.m. Saturday
Worship Service — 11:00 a.m.
Wednesday — 7:30 p.m.
Pastor: Lynn Baerg (721-3739)

LUTHERAN

LUTHERAN CHURCH OF THE CROSS
Cedar Hill and Cedar Hill Cross Roads
Alfred J. C. Johnson, Pastor, 477-3851
SUNDAY
10 a.m. Divine Worship Service
11 a.m. Sunday School and Bible Classes
The Church Where Families Worship Together
Evangelical Lutheran Church of Canada
(E.L.C.C. formerly A.L.C.)
Visitors Welcome

HOPE LUTHERAN CHURCH
MISSOURI SYNOD
1924 Carrick Street off Foul Bay
The Rev. L. M. Carlson, Pastor 592-2308
DIVINE WORSHIP SERVICES — 11 a.m.
Sunday School Bible Classes — 9:45 a.m.
Mid-Week Lenten Service
Wednesday 7:15 p.m.
A Church of "*The Lutheran Hour*" and "*This is the Life*"

GRACE LUTHERAN CHURCH
1273 Fort Street 383-5256
Minister: Rev. Ronald C. Nelson
Lutheran Church in America
(Across from Central Junior High)
11:00 a.m.
WORSHIP
Everyone Welcome

GOOD SHEPHERD LUTHERAN
2815 Cedar Hill Road
Rev. Fred Knebel, 658-8043
10 a.m. English — 11 a.m. German

REDEEMER LUTHERAN CHURCH
Corner Jacklin and Jenkins
9:45 a.m. Sunday School and Bible Class
11 a.m. Worship
Minister Herman Bickel, 478-8850

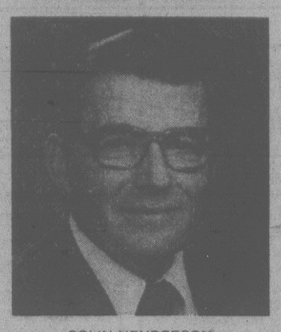
CanCel adds jobs

VANCOUVER (CP) — A Canadian Cellulose Co. Ltd. decision to add a third shift at its main sawmill at Castlegar will create about 90 new jobs at the site, the company said Friday.

The move, effective April 14, will allow the company to expand logging of forests in their tree farm licence area and to run the number of shifts the mill was designed for.

Pacific Builders Supplies

APPOINTMENT



COLIN HENDERSON

Ken McKinnon, President, of Pacific Builders Supplies (1964) Ltd. is pleased to announce the appointment of Colin Henderson to the position of Manager, Commercial Division, effective immediately.

A Vancouver Island native and long-time resident of Shawnigan Lake, Mr. Henderson has been with the Company since 1968, and brings to his new position a broad base of experience and expertise. His duties will include responsibility for the overall sales and operations of the expanding Commercial Division. He will continue to be based at the Company's Head Office in Cobble Hill on Vancouver Island. He is looking forward to serving the Company's existing customers and making many new acquaintances in his new position, while continuing to offer Pacific Builders Supplies' high-quality products to the industry.

Public Notice

TUITION FEE REFUNDS

International Television Academy, formerly of 847 Hamilton Street, Vancouver, B.C., has suspended operation in British Columbia.

Any British Columbia students who were enrolled in courses with this school and have not graduated are requested, if they have not yet done so, to send full particulars to:

The Director
Trade-schools Regulation Branch
Ministry of Labour
2nd Floor, 4946 Canada Way
Burnaby, B.C.
V5G 4J6

on or before March 14th, 1980.

Province of British Columbia
Ministry of Labour

DOCK CLOSURE

SATURNA ISLAND

Due to repairs to the dock wingwalls at the Saturna berth, vehicle and passenger service will be restricted on the following days:

Monday, March 17 to Thursday, March 20 inclusive.

Monday, March 24 to Thursday, March 27 inclusive.

Mondays—*All Saturna sailings will be cancelled except the* **5:35 am** *from Swartz Bay and the* **6:40 am** *from Saturna.*

Tuesdays and Wednesdays—*All Saturna sailings will be cancelled.*

Thursdays—*All Saturna sailings will be cancelled except the* **7:45 pm** *from Swartz Bay and the* **10:00 pm** *from Saturna.*

Normal schedules will be in effect on all other days.

FOOT PASSENGERS ONLY—*Water taxi service will be provided between Swartz Bay and Saturna as follows:*

	MON.	TUE.	WED.	THU.
MARCH	17, 24	18, 25	19, 26	20, 27
Lv **SATURNA**	—	8:00 am	8:00 am	8:00 am
Ar Swartz Bay	—	8:35	8:35	8:35
Lv Swartz Bay	**4:30 pm**	**4:30 pm**	**4:30 pm**	—
Ar **SATURNA**	**5:05**	**5:05**	**5:05**	—

BRITISH COLUMBIA FERRY CORPORATION

For information phone:
VICTORIA—**386-3431** GULF ISLANDS—**629-3222**

Schedules subject to change without notice.



Woodward's Supreme Orange Juice Comes Direct from the FLORIDA Sunshine Tree

We sincerely believe that the flavour and quality of our own frozen orange juice is the best you can buy at any price. That is a strong statement and we back it by making sure that our juice is always 100% pure Florida Orange juice.

Easy to store, easy to serve and this week easier to buy than ever with good savings. Get some and taste the difference.

6¼ fl. oz. Makes 25 fl. oz. — 2 for 99¢

12½ fl. oz. Makes 50 fl. oz. — 95¢

16 2/3 fl. oz. Makes 66 2/3 fl. oz. — 1.09

Our Grapefruit's Great Too!

100% Pure Florida Grapefruit Juice is another great way to start the day. Frozen convenience...Fresh fruit taste.

6¼ fl. oz. Makes 25 fl. oz. — 35¢

12½ fl. oz. Makes 50 fl. oz. — 65¢

Woodward's Brand Sale starts Mon.

entertainment

film

By ALJEAN HARMETZ
New York Times

LOS ANGELES — Once again, Walt Disney Productions is breaking its own self-imposed rules, with the exhilaration of a small-town teen-ager sneaking sips of his father's scotch.

Up to now, Disney movies have always been produced within the company. But now, for the first time in its history, Disney is inviting an independent producer to make a feature Disney movie. Lewis Allen, co-producer of the Broadway musical *Annie*, and Joseph Strick, producer-director of James Joyce's *Ulysses*, will make Farley Mowat's Canadian classic *Never Cry Wolf* for the studio.



Mowat

The $5 million movie, about a young zoologist who goes to the Canadian Arctic to learn why wolves are slaughtering caribou and remains to learn more about himself — and the fact the wolves are eating mice and not slaughtering the herds — will be directed by Carroll Ballard, director of *The Black Stallion*. The script based on Mowat's book was written by Allen's wife, Jay Presson Allen (*Just Tell Me What You Want*) and Curtis Hanson.

"On three occasions over the last 10 years, we reached for *Never Cry Wolf* and it was unavailable to us," said Ronald W. Miller, Disney head of production. "To get the property, I finally made a deal with Lewis Allen. Then I immediately went after Carroll Ballard to direct. Without him, it had a chance of being a typical commercial picture. But with his particular genius, the beautiful stylized look he brings, it can be much more."

The studio's willingness to make such a deal is more evidence of its recent attempts to expand beyond its traditional audience. Until six months ago, the studio had never made a picture that was not G-rated — suitable for general audiences. That means suitable for even the youngest children.

★ ★ ★

"But even our regular audience is far more sophisticated today than it was 10 years ago," Miller said. "We have a lot of pictures coming up — like *Condor Man* and *The Devil and Max Devlin* — which may get PG (parental guidance suggested) ratings for their intensity. It's not our subjects that have changed; it's the intensity. We're going to scare the hell out of them this summer with a sort of horror story, *Watcher in the Woods*.

So far, the studio's attempts to bring back the teen-agers it lost more than a decade ago, when teen-agers showed notable uninterest in G-rated films, are not completely successful. *Midnight Madness* — a somewhat sexually suggestive comedy rated PG about a scavenger hunt, which was demolished by the critics — was, Miller said, "a disaster" at the box office.

★ ★ ★

An even more drastic change from Disney's usual policies is on the horizon. The company has never gone into a joint project with another studio. But three months ago, Disney agreed to jointly finance and distribute two movies with Paramount — *Dragon Slayer*, a medieval fantasy; and *Popeye*, the comic-strip being transferred to the screen by Jules Feiffer, cartoonist-screenwriter, Robert Altman, director, and Robin Williams, the comedian, as Popeye.

It was Paramount that sought out Disney for this arrangement. "We distribute Disney movies in Canada," said Barry Diller, Paramount's chairman. "We wanted to find a way to be more in business with them because they do things in a unique way, and over all we want to learn from them. Because of the nature of *Dragon Slayer* and *Popeye*, the Disney name will be an advantage. Outside the United States, the Disney name is particularly positive. Also, both of the pictures have merchandising applications, and Disney founded movie merchandising."



NATIONAL BALLET School has chosen nine-year-old Kate Miller of Victoria from among 20 students to attend a six-week summer school session in July. Kate was the only one of 20 students from southern Vancouver Island selected by the NBS audition team. Twenty-seven cities throughout Canada were visited and approximately 600 students were tested for the 60 places available. Of the 60 a possible 30 will be asked to return as full-time students in September. Kate began ballet lessons at the age of four with Bebe Eversfield at the Theatrical Arts Studio. Still studying there she has gained honors in Royal Acadmey of Dance exams. She is the daughter of Geoffrey and Yvonne Miller.

Horsemen read into town

audrey johnson



Critics debate and discuss at length the sound-poetry of **The Four Horsemen** in attempting to define it's true nature. Is it poetry or is it music. Or is it a blend of both?

Whatever, the group's verbal music-visual poetry presentations have made them Canada's leading exponent of the art of sound-poetry.

The Horsemen will be in Victoria this weekend to give one of their reading-performances at Open Space, 510 Fort, Monday at 8 p.m.

Canadian composer Murray Schafer has said of them: "I believe something is happening here that will change the course of modern literature and music too."

Monday's reading is free.

★ ★ ★

James Reaney, a leading Canadian poet and playwright, is the author of a trilogy of plays concerning the historic incident of the murder of five members of the Donnelly family in Ontario in 1880.

The third play of the trilogy, *Handcuffs*, has been chosen by **Victoria's Phoenix Theatre** director Jim Leard as the final production of the 1980 winter season. *Handcuffs* will open at the theatre, Wednesday and play through March 22 except for March 16.

The Phoenix box office opens Monday.



Nichol, Hammond, Bossin and Mazurek of Stringband

★ ★ ★

McPherson Playhouse has a varied banquet of entertainment goodies in the offing, starting Sunday afternoon with the **Victoria Musical Art Society's** annual showcase of noteworthy young Victoria artists.

Monday night the on-running **Bastion Theatre** show, *Cat on a Hot Tin Roof* will be interrupted by the **World Adventure Tours** three showings of the Doug Jones film, *Egypt. Cat* ends Saturday and on Sunday March 16, Vancouver's **Paula Ross Dancers** will offer a program of modern dance.

Next comes the famous **Billy Bishop Goes to War**, the unique Canadian touring show that this week sent Washington D.C. audiences and critics into orbit. (See Claude Adams Page 35.)

That show is here March 17-19 with a different cast — Cedric Smith and Ross Douglas.

★ ★ ★

Folk and fun combine at the **McPherson Playouse** for one night only Monday night, March 31 when Stringband brings its magic mixture of music and humor to Victoria.

Stringband — Bob Bossin, Dennis Nichol, Zeke Mazurek, Marie-Lynn Hammond — have recorded four albums, their latest being *The Maple Leaf Dog*.

★ ★ ★

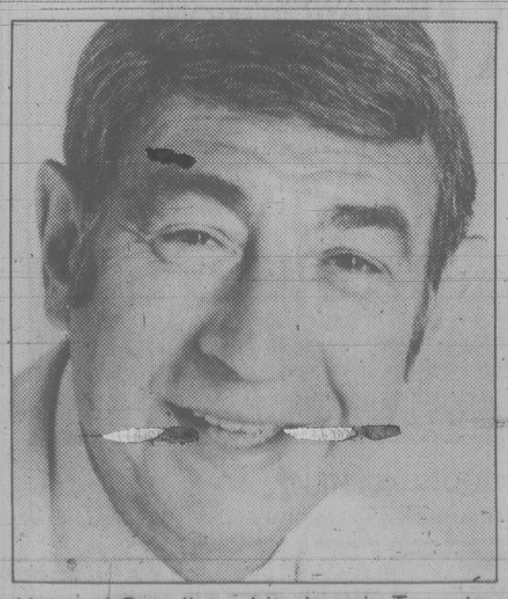
An Evening of Laughter and Tears is the title of a program of readings from Yidish and Jewish literature by distinguished Canadian-born actor **Joseph Wiseman.** It takes place March 17 at Newcombe Auditorium and is sponsored by Congregation Emmanuel of the Victoria synagogue.

people

Mackenzie Phillips has been released from her starring role in the CBS-TV comedy series *One Day at a Time* by mutual agreement because she has outgrown her character of **Julie Cooper**.

In Italy, unruly rock fans beware. When a mass of youths tried to crash the gate at the latest performance of the popular **New Trolls** rock group, officials countered with a new method of crowd control — elephants. All the seats were full at the Orfei Circus in Taranto, where the New Trolls were playing, but fans kept trying to get inside. Fed up, the circus owners solved the problem by trotting out two elephants and stationing them in front of the gate.

A gold medal inscribed "**John Wayne**, American" has been given to the late actor's oldest son. "John Wayne, you have your medal," U.S. Treasury Secretary **William Miller** declared at the close of a brief ceremony under the rim of the Capitol dome in Washington. The medal, which Congress ordered struck in Wayne's honor shortly before his death last year, was received for him by **Michael Wayne** of Batjac, a film company which the elder Wayne founded. **Kenneth Taylor**, the Canadian diplomat who masterminded the successful escape of six Americans from Iran late in January, will also have a gold medal struck in his honor — the first Canadian ever honored this way by the U.S.



Howard Cosell . . . big draw in Toronto

The Canadian Cancer Society scored big in Toronto, netting $110,000 over lunch with a little help from ABC-TV sportscaster **Howard Cosell** and some of Canada's top athletes. Cosell provided the play-by-play during a fashion show with the theme *Frocks and Jocks* attended by about 1,100 people.

Timothy Leary, the drug-culture guru of the 1960s, is making rounds on the nightclub circuit these days, expounding a philosophy of "self-confidence, self-sufficiency, self-respect and self-indulgence." "My job is to preach disrespect for society," Leary told about 200 youthful customers who paid $3.75 admission charge for his act at an East Lansing, Mich., club one night this week. Today's young people, said the 59-year-old Leary, should "avoid terminal adulthood."

Praised for his success in the black community, Motown Industries chairman **Berry Gordy** received the eighth annual **Whitney M. Young** award from the U.S. National Urban League. About 1,600 people attended a $150-a-plate dinner to see Gordy receive the award in Los Angeles.

herman



"Is it the meatloaf again

Entertainment Guide

THE BUTCHART GARDENS — Open year round at 9 a.m. Admission gate now closing 4:00 p.m.

THE BUTCHART GARDENS' RESTAURANT — OPEN YEAR ROUND — Serving delectable Garden Lunches and scrumptious High Teas beside a crackling hearth in the relaxed atmosphere of the historic Butchart residence. Now open 10 a.m. to 4:00 p.m.

COFFEE BAR SERVICE — Available 10 a.m. to 4 p.m.

SEE HOW OUR SEEDS ARE PACKAGED — Hand packaging of seeds in the Gift Store is fascinating to watch. We have many specialty items found only in our store.

35 ACRES OF GARDENS — An invigorating stroll through these majestically beautiful gardens, a spot of tea by our crackling hearth and seed packaging on display combine for a fine outing.

STRATHCONA HOTEL — British Columbia's largest night-life centre, 919 Douglas St., 383-7137. Featuring "THE OLD FORGE" Nightclub with live music of "THE BROTHERS FORBES AND FRIENDS." 3 Discotheques — "THE STING," "THE CUCKOO'S NEST" and "IVY'S" and a unique lounge called "BIG BAD JOHN'S" featuring Hillbilly atmosphere. Luncheon served daily in "THE STING" and lunch and dinner served in the "CUCKOO'S NEST"

"Everybody knows who's Number One!"

CENTURY INN — ENTERTAINMENT PLUS!! "DECA-DANCE DISCOTHEQUE" — Elegance of the '30s, the energy of the '80s, the first Disco of the new decade. "OUR PUB" presents the best exotic dancing in town daily noon to 6 followed by Disco Dancing 'til midnight. Century Inn, Pandora at Government on Centennial Square. 383-1151.

STEWARTS — Nightly dining par excellence — Victoria's best — Louise Rose at the piano. 388-7021.

KOSTAS — Authentic Greek dining. Live entertainment nightly. 384-4196.

GRAYLINE SIGHTSEEING TOURS — Butchart Gardens — includes afternoon tea — 1:30 daily. Grand City Drive — daily — 11:30 and 2 p.m. 388-5248.

RECREATION: OAK BAY — Your place for fun and fitness! Swimming, skating, curling, tennis, socializing . . . For more information please dial 595-SWIM.

INGRAHAM RODEWAY INN — Victoria's Country Music Spot — Featuring Nashville, B.C. in the Big 'I' Cabaret. Top live bands, Friday and Saturday 9-2 a.m. This Friday and Saturday — Norm Watson and "Woodshed."

INTRODUCING

BARON OF BEEF

DIP, CHIPS and COLE SLAW

$2.95

Friar's FISH & CHIPS & CHOWDER HOUSE

2561 Government St.
(Near Douglas and Hillside)
384-2443
LICENCED — OPEN 11 to 9 DAILY

MUCH MORE THAN JUST A FISH & CHIP RESTAURANT 3-8

BRUCE COCKBURN
with Guests
PENDRITH and DISALLE

SUNDAY
MARCH 16 — 8 p.m.
UNIVERSITY CENTRE AUDITORIUM

TICKETS AT HILLSIDE MALL AND USUAL OUTLETS

A TANGLEWOOD PRODUCTION





FEEL GREAT — BE FIT!
Prepare NOW for Spring and Summer
PLEASE DIAL
595-SWIM
for your private fitness assessment and personalized fitness program.

recreation: oak bay

THE VICTORIA SYMPHONY
PAUL FREEMAN, MUSIC DIRECTOR

SUNDAY, MARCH 16
2:30 P.M.
MONDAY, MARCH 17

PAUL FREEMAN, Conductor
LEONARD ROSE, Cellist

PROGRAMME:

OVERTURE TO COLAS ET COLINETTE ..... *Quesnel*
CONCERTO FOR CELLO IN A MINOR, OPUS 129 ..... *Schumann*
SYMPHONY NO. 1 IN C MINOR, OPUS 68 ..... *Brahms*

TICKETS:
$4.50, $6.50, $7.50 and $9.50 at McPherson Playhouse Theatre, Hillside Ticket Centre, Hatley Park Brandywine Store, Cards 'n Things (Sidney), UVic and at the door 1 hour prior to performance.

Now Hear This!!

KINTEK CINESONICS SOUND

The ultimate sound experience . . .
A sensation unlike anything you've ever heard!

HEAR IT NOW WITH

DOCTOR ZHIVAGO

Winner 6 Academy Awards



Nightly 7:30
Mat. Sat. at 2:00 p.m.

TIKPA
Quadra at Hillside 382-3370
GENERAL

EAST INDIAN SHOW FOR SUN., MAR. 9 AT 3 P.M.
"SUHAAG" DIRECTED BY: MANMOHAN DESAI
Color with English Subtitles — MATURE
STARRING: Amitabh Bachchan, Shashi Kapoor, Rekha, Parveen Babi and Amjed Khan

---

FOUR SEASONS MUSICAL THEATRE presents

CINDERELLA



A MUSICAL PLAY FOR CHILDREN OF ALL AGES

SATURDAY, MARCH 8, 2 P.M.
CEDAR HILL CENTRE, 595-7121
and SUNDAY, MARCH 9, 2 P.M.
ESQUIMALT REC CENTRE, 386-6128
All tickets $2.50, doors open 1 p.m. 3-8

MONDAY and TUESDAY
DINNER SPECIAL



Soup of the Day
Pot of
STEAMED CLAMS
Dessert

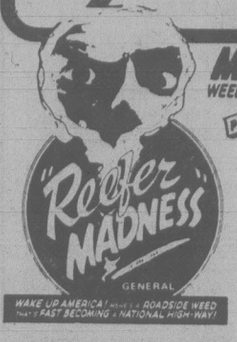
8.95

OAK BAY MARINA Restaurant
1327 Beach Drive Victoria, B.C.
RESERVATIONS 598-4511
Open daily for lunch at 11:30 a.m., evening dining from 5 p.m. 3-8

---

towne cinema

MIDNITE madness FRIDAY
series 2 march april



MARIJUANA
WEED FROM THE DEVIL'S GARDEN!
PLUS SINISTER HARVEST

NEXT FRIDAY (14)
ADVANCE TICKETS NOW ON SALE AT KELLY'S STEREO-MART and TOWNE CINEMA
A 1936 Classic

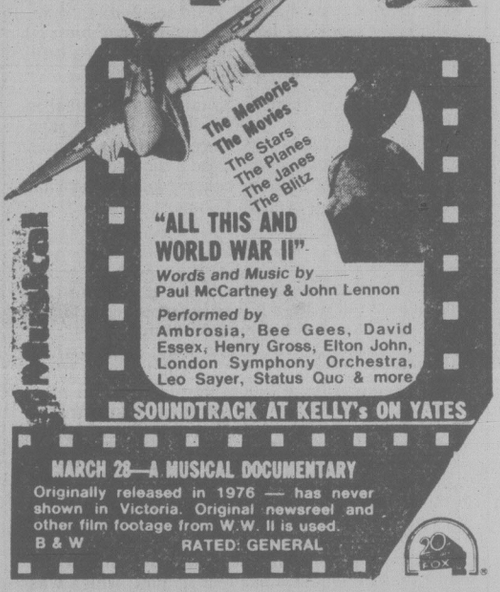


THE PUNK ROCK MOVIE FROM ENGLAND

FRIDAY, MARCH 21
● No rating at Press Time
B.C. PREMIERE
—many of the bands are shown performing and acting up. One scene is a little gruesome, showing, a young man cutting his stomach with a razor blade.

With
JOHNNY ROTTEN & SID VICIOUS
The Clash, The Slits, X-Ray Spec, Sex Pistols, Shane, Eater, Slaughter and The Dogs & More . . .





1920 1980 FAMOUS PLAYERS THEATRES CELEBRATING 60 YEARS OF ENTERTAINING CANADIANS

5 ACADEMY AWARD NOMINATIONS
INCLUDING
BEST PICTURE
BEST DIRECTOR
BEST SUPPORTING ACTRESS
BEST ORIGINAL SCREENPLAY



BREAKING AWAY

20th Century-Fox Presents A PETER YATES FILM "BREAKING AWAY"
DENNIS CHRISTOPHER DENNIS QUAID DANIEL STERN and JACKIE EARLE HALEY
also starring BARBARA BARRIE PAUL DOOLEY introducing ROBYN DOUGLASS

MATURE WARNING: Some coarse language and swearing (B.C. Director)

Today and Sunday at 1:30, 3:05, 5:00, 7:00 and 9:05 p.m.

CAPITOL 805 YATES ST 384 6811

— NOW SHOWING —

---

a story of chance BEING THERE

2 ACADEMY AWARD NOMINATIONS

BEST ACTOR
PETER SELLERS
BEST SUPPORTING ACTOR
MELVYN DOUGLAS

LORIMAR PRESENTS
AN ANDREW BRAUNSBERG PRODUCTION
PETER SELLERS SHIRLEY MacLAINE
IN A HAL ASHBY FILM
"BEING THERE"
ALSO STARRING
JACK WARDEN · MELVYN DOUGLAS · RICHARD DYSART · RICHARD BASEHART

MATURE GOLDEN AGE $1.00

— PLEASE NOTE SHOWTIMES —
Evenings 6:50, 9:10 p.m.
Matinee Saturday Only 2:00 p.m.

OAK BAY 2184 OAK BAY AVE 598 2213

— COME EARLY —

THE ROCKY HORROR PICTURE SHOW
MATURE

A musical satire on sex. (B.C. Director)

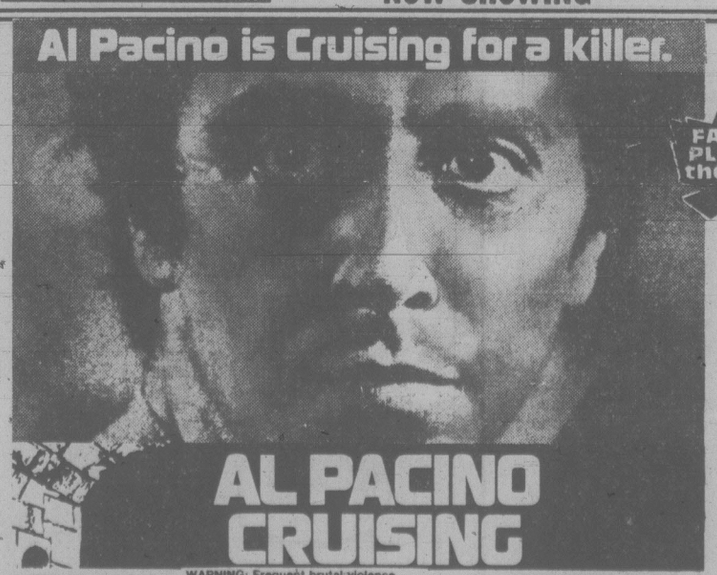
ADVANCE TICKETS WILL BE ON SALE AT TOWNE ONLY FOR THIS ENGAGEMENT

COMING FOR EASTER!
4 GLORIOUS SHOWS:
APRIL 3, 4, 5 and 6



NO CONFETTI, BOTTLES, FLASHLIGHTS, CANDLES, PLEASE

Al Pacino is Cruising for a killer.



FAMOUS PLAYERS theatres

AL PACINO CRUISING

WARNING: Frequent brutal violence and sex. The portrayal of a homosexual extreme may be offensive (B.C. Director)

Today and Sunday at 1:30, 3:10, 5:05, 7:00, 9:05 p.m.

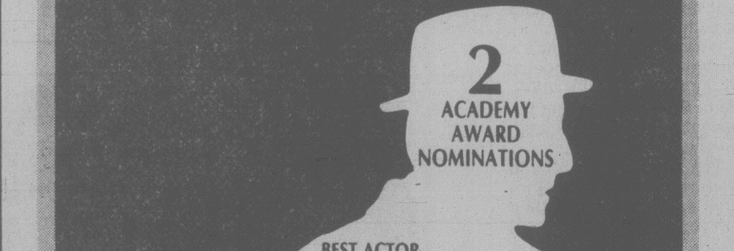
CORONET 838 YATES ST 383 6414

— SECOND EXCITING WEEK —

ROY SCHEIDER
ALL THAT JAZZ

Prepare yourself for all that acclaim.

9 ACADEMY AWARD NOMINATIONS
including
BEST PICTURE
BEST ACTOR -Roy Scheider
BEST DIRECTOR -Bob Fosse
BEST ORIGINAL SCREENPLAY -Robert Alan Aurthur and Bob Fosse



ROY SCHEIDER BOB FOSSE'S ALL THAT JAZZ
JESSICA LANGE ANN REINKING LELAND PALMER CLIFF GORMAN & BEN VEREEN GIUSEPPE ROTUNNO ALAN HEIM

RESTRICTED NO ADMITTANCE TO PERSONS UNDER 18
WARNING: Some nude and suggestive scenes; scenes of surgery (B.C. Director)

Today and Sunday at 2:15, 4:35, 7:00, 9:15

ROYAL 805 BROUGHTON 383 9711

— THIRD SMASH WEEK —

JMEN FOREVER

A ROCK 'N ROLL HIGH COMEDY!
"U CANNABIS SMOKEM"

Music by Billy Preston, The Tubes, Badazz

This could be a new Reefer Madness. See good triumph over evil again. No rating at Press Time

APRIL 11

FLESH GORDON



AN OUTRAGEOUS PARODY OF YESTERYEARS' SUPER HEROES!
NOT TO BE CONFUSED WITH THE ORIGINAL "FLASH GORDON"
Starring JASON WILLIAMS SUZANNE FIELDS
IN METRO COLOR



"FRITZ THE CAT"
First animated adult full-length feature cartoon. A comedy.

YOUR FAVORITE IS BACK! APRIL 18 FOR A LAUGH

APRIL 25

---

towne cinema 382-5922/808 DOUGLAS ST. IN NOOTKA COURT MALL

To receive Midnite Movie Calendar at home write to: Midnite Movies, Towne Cinema, Box 1836, Victoria, B.C. V8N 2Y3

CLIP AND SAVE

records

By ISAAC WILLIAMS

Vancouver musicians released more records on independent labels in 1979 than any other city in North America. Impressive? Yes — when you consider the implications. Vancouver must have a lot of bands, and these bands must have a very strong following. Also important is the fact that these independent releases make great demos and their relative success or failure will help the record company executives decide which bands are worth signing.

Vancouver has always been a strongly blues-orientated city and many of these releases are blues-based.

The four records we look at today show some of the different directions that Vancouver bands have taken the blues.

The best of the four albums is the debut by **6 Cylinder** with the album of the same name. It is a great album. The group take the blues and add on nearly every musical style of this century, and the formula works. The opening cut, *Beyond Hope (B.C.)*, has a clarinet that adds a strong dixieland swing. The next track, *Teresa*, starts with a 50's rockabilly sound complete with honky-tonk piano — then in the middle of the song there is an instrumental break that is definitely 70's style rock. The song's end combines 25 years of rock evolution in less than five minutes. Every radio station should be playing this song.

The album continues on mixing styles with fiddle for country effect and sax for jazz feel. It is a credit to the ability of the musicians that they can mix so many styles without producing mush — they know their influences. Clear, crisp production helps to bring out the solos with just a touch of echo to achieve depth of sound.

In runner-up spot is *Uncut* by **Powder Blues**. This is **Chicago**-style blues with lots of trumpet and sax and strong rhythm. Most of the material is written by the band and is self-descriptive — like "Many more nightclubs and I'm gonna need my head shrunk" and "Doing it right, on the wrong side of town". **Powder Blues** is a bar-room dance band and this is a dance album. The band recorded what they do best and have achieved success on that level as the first pressings of the album have already sold out. The only difference between this album and *6 Cylinder* album is that **6 Cylinder** has more variety and leaves more room for progress. I can see **Powder Blues** following in the footsteps of the **Downchild Blues Band**, playing the blues and always paying their dues. Both albums, however, are excellent and both make me want to see the bands live.

The next two groups are a different case. Both *The First of September* by **September** and *Keep It Alive* by **Stonebolt** try for a blues- based rock style that sounds good on the radio. Both albums are basically boring. In the case of **September** they have been strongly influenced by **The Little River Band**, a Vancouver favourite. Like **LRB** albums before, I listened to the Sep-tember album time after time (hoping to discover the spark, yes one more time) but no, the phosphorus is all wet. All we can hope for is that they keep playing until they find their own style and then make a record. **Stonebolt** is the only one of the four with a major record company behind them and the company has promoted their single up the Canadian charts. Their influences come from the cold techno-rock of **Styx** and **Boston** and the album leaves me cold. I am going to stick to **6 Cylinder** and **Powder Blues**.

Binks behind the bard

By AUDREY JOHNSON

What about that sweet songstress, Sarah Binks? Where did she come from, who gave birth to her? Was there a real person hidden behind that name — a young woman writing sentimental lyrics about her Saskatchewan farm home?

No. Beguilingly real as she appeared from the pages of Paul Hiebert's book and on CBC radio broadcasts of the 40s, Sarah was purely the result of Hiebert's whimsical imagination making gentle mockery of amateur poetasters and their sycophantic discoverers.

Hiebert, whose *Sarah Binks* brought him the first Leacock Medal for Humor, is in his 88th year and lives at Carman, Man.

Canadian actor Eric Donkin, creator of the one-man show currently at The Belfry, which is based on the book, played the show at Carman and afterward talked to the author.

Hiebert, gifted with a facile ability for doing send-up versions of poetic styles, apparently started the Sarah Binks myth to amuse his chemistry students at the University of Manitoba and fellow guests at routine cocktail parties.

Pretty soon he was enjoying it so much that he invented facts about Sarah in answer to serious questions. He resisted the thought of dissolving her by admitting that she was a total figment of his imagination.

When he had enshrined the Sweet Songstress in manuscript he found publishers were less than eager to put it into print. Eventually someone — possibly Hiebert homself — sent it to Oxford University Press and then forgot about it. In fact Oxford liked it and sent him a form of contract but Hiebert taking it to be a rejection threw the envelope away unopened.

A few months later they followed up with a visit by a representative and that's how *Sarah Binks* made it into the shiney realm of Canadian award-winning literature.

Donkin, veteran of many major Stratford Festival roles, says he was casting about for a theme for a one-man show when he rediscovered Sarah.

"I decided to develop Rosalind Drool," he says, "although she actually only appears briefly in the book as an enthusiastic proponent of Sarah's poetry. The device allowed me to keep very faithfully to the book otherwise and it has the added advantage of doing away with the 'fourth wall'.

"Drool is a comedy sketch incorporating the dying art of the elocutionist. As a lecturer about, and reciter of Sarah's poetry the live audience is her audience."

Donkin says one very interesting aspect is that it's campy with the kids. "There are actually Sarah Binks fan clubs being formed — they discuss it, recite it, throw quotes around."

And sales of the Hiebert book are also on the upswing again, he reports.

A check around Greater Victoria book stores revealed some already sold out of the paperback edition. Some who didn't stock it had had enquiries and were ordering.

Donkin has been 13 years with the Stratford Festival company but says he does not intend to return to it this year. In his present tour he has been enjoying sell-out audiences and within the next few months he plans to launch another and more extensive tour.

Consistently acclaimed by major theatre critics, he has worked with directors Robin Phillips, Michael Langham, John Hirsch and John Wood. He has played a Polonius described by John Fraser in *The Globe and Mail* as transforming the role into 'one of "almost epic proportions". His King Lear prompted the Canadian Press's Jamie Portman to write: "in the final analysis it's the muted implicity and the consummate intelligence of Donkin's Lear which compel ..."

And in reviewing his Canon Chasuble in *The Importance of Being Earnest*, Fraser quipped: "Donkin is one of the best actors Stratford has and he should be elevated to a bishopric."

Donkin's *Sarah Binks* is to be seen at The Belfry tonight and Saturday and in matinee and evening performances on Sunday.



Donkin . . . Stratford-steeped

UVic effort rewarding

By AUDREY JOHNSON

The cast which performed *A Bistro Car* in the University Centre Auditorium last week and the week before, found it rewarding. So did their audiences. Much of the music is memorable and almost all of it is truly singable and has a quality of invention that makes it worth doing.

The show by Vancouverites Pat Rose (music), Richard Ouzounian and Merv Campone (lyrics), is the sixth to be undertaken by the UVic Music Theatre.

The original small cast of four had been greatly expanded to permit participation by all the 32 students in the Department of Education's Music Theatre Workshop.

That's where it all began four years ago with Dale McIntosh's special interest and some ideas he had about the quality of teaching. McIntosh, who arranged and directed the music part of the show.

McIntosh started his own teaching life in Rosetown, Sask., where he spent 12 years as a high school music teacher. He began with the usual band and then choir formations. But soon what he saw as the "needs of the kids" — the inability on the part of many to express themselves easily — led to his starting music theatre.

"The musical stage is generally more accessible to young people than regular theatre," he says, "and there are few things as effective in instilling communication skills."

He is also firm in his belief that "a teacher who can act will turn out to be a better teacher."

Before coming to Victoria in 1974, McIntosh was a civil servant in Edmonton, serving as Director of Performing Arts. "I was about three down from minister; I hated it. It was all letter-writing for the signature of the man at the top . . ."

Some thing is watching... waiting... and wanting on...

SATURN 3

LORD GRADE Presents
A STANLEY DONEN Film SATURN 3
FARRAH FAWCETT KIRK DOUGLAS HARVEY KEITEL
Executive Producer MARTIN STARGER
Produced and Directed by STANLEY DONEN
Story by JOHN BARRY Screenplay by MARTIN AMIS
Music by ELMER BERNSTEIN
Director of Photography BILLY WILLIAMS, B.S.C.
MATURE WARNING: Some Gory Scenes and Occasional Nudity (B.C. Director)
FROM ENTERTAINMENT
odeon 1 780 YATES STREET 383-0513
MATS. FRI., SAT., SUN. 1:50, 3:40, 5:10
NIGHTLY 7:10, 9:10

ACADEMY AWARD NOMINEE ... BEST ACTRESS—MARSHA MASON

The script is pure gold. Marsha Mason is outstanding.
GENE SHALIT — NBC-TV

Neil Simon's Chapter Two

Columbia Pictures Presents A Ray Stark Production · James Caan · Marsha Mason in Neil Simon's "Chapter Two"
A Robert Moore Film · Also starring Valerie Harper · Joseph Bologna · Music by Marvin Hamlisch
Screenplay by Neil Simon · Produced by Ray Stark
Directed by Robert Moore · From Rastar
©1980 COLUMBIA PICTURES INDUSTRIES, INC.
MATURE
MATS FRI., SAT., SUN. 2:00, 4:25
NIGHTLY 6:55, 9:30
WARNING: Some Swearing and Coarse Language (B.C. Director)
odeon 2 780 YATES STREET 383-0513

9 NOMINATED FOR ACADEMY AWARDS

INCLUDING
BEST PICTURE
BEST ACTOR
DUSTIN HOFFMAN
BEST SUPPORTING ACTRESS
MERYL STREEP
JANE ALEXANDER
BEST SUPPORTING ACTOR
JUSTIN HENRY
BEST DIRECTOR & BEST SCREENPLAY
ROBERT BENTON
BEST CINEMATOGRAPHY
NESTOR ALMENDROS
BEST FILM EDITING
JERRY GREENBERG

COLUMBIA PICTURES PRESENTS A STANLEY JAFFE PRODUCTION
DUSTIN HOFFMAN
IN
"KRAMER VS. KRAMER"
MERYL STREEP JANE ALEXANDER
and introducing JUSTIN HENRY
MATURE WARNING: Occasional Nudity and Swearing (B.C. Director)
COUNTING HOUSE 1 BROAD AT BROUGHTON 383-3434
MAT SAT. 2:00
NIGHTLY 7:00, 9:00

"Coal Miner's Daughter is an achievement in American Cinema. Sissy Spacek gives an absolutely stunning performance ... It is breath taking. I say: Sissy Spacek for Best Actress, 1980."
— Richard Grenier, COSMOPOLITAN

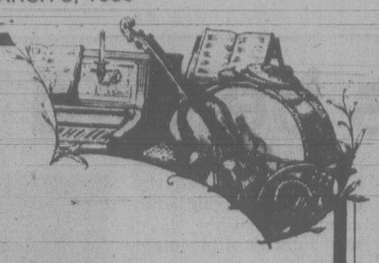
COAL MINER'S DAUGHTER

SISSY SPACEK TOMMY LEE JONES
"COAL MINER'S DAUGHTER"
also starring BEVERLY D'ANGELO LEVON HELM Screenplay by TOM RICKMAN
Based on the Autobiography by LORETTA LYNN with GEORGE VECSEY
Executive Producer BOB LARSON Produced by BERNARD SCHWARTZ
Directed by MICHAEL APTED A BERNARD SCHWARTZ Production A UNIVERSAL PICTURE
Original Soundtrack On MCA Records and Tapes. Now a Warner Book
©1980 UNIVERSAL CITY STUDIOS, INC. ALL RIGHTS RESERVED
MATURE
WARNING: Occasional Suggestive Scenes (B.C. Director)
MATS SAT., SUN. 2:00, 4:30
NIGHTLY 7:00, 9:30
haida 808 YATES STREET 382-4278

UNIVERSAL PICTURES PRESENTS
AN ASPEN FILM SOCIETY WILLIAM E. MCEUEN-DAVID V. PICKER PRODUCTION
A CARL REINER FILM
STEVE MARTIN in The JERK
A RAGS TO RICHES TO RAGS STORY.
MATURE
WARNING: Some coarse Language (B.C. Director)
Children and Golden Age $1.25
MAT SAT. 2:00
NIGHTLY 7:15, 9:15
COUNTING HOUSE 2 BROAD AT BROUGHTON 383-3434

LANDMARK CINEMAS OF CANADA
Join Richard Benjamin, James Coco, Scatman Crothers,
Ruth Gordon, Cloris Leachman, Cleavon Little, Roddy McDowall,
Robert Morley, Richard Mulligan, Tony Randall, Dirk Benedict
It's a wild, hilarious $200,000,000 scavenger hunt.
MATINEE 2:15 P.M. TODAY and SUNDAY
Winner take all!
SCAVENGER HUNT
CHILDREN and SENIORS $1.50
GENERAL
EVENINGS: 6:50 and 9:00 P.M.
MATINEES 2:15, SAT. and SUN.
towne cinema
382-5922 ● 808 DOUGLAS ST.
IN NOOTKA COURT MALL
MIDNITE FRIDAY SERIES #2 — MARCH and APRIL
SEE SEPARATE AD IN SATURDAY TIMES and SUNDAY COLONIST

Chauney's
RESTAURANT
Presents



Live Baroque or Chamber Music
Every Thursday
6:30 to 10 p.m.

Sunday Brunch
The alternative to Buffet
Where *A La Carte* Brunch is served at your table
11 a.m. to 3 p.m.
Reservations Advisable
614 Humboldt St. 385-4512

VOCAL AUDITIONS
17, 18, 19 MARCH
7 P.M. — 9:30 P.M.
Room 222, Victoria Conservatory
839 Academy Close

Timothy Vernon, on behalf of Pacific Opera, will be auditioning for the 1980 through 1983 Season. Interested singers should send resumes, including Musical Training, Roles — if any — performed, and telephone number to:

Timothy Vernon,
c/o Pacific Opera,
P.O. Box 5104, Station "B",
Victoria, B.C. V8R 6N3
385-0222 9a.m. to 4p.m.

BRUNCH
$5.95
CHILDREN $3.50
11 a.m. to 2 p.m.
Over 20 Hot and Cold Dishes to Choose from
Including Baked Ham "carved just the way you like it"
Amity's
RESTAURANT
Colony MOTOR INN
2852 DOUGLAS 385-2441
"Meet Your Friends Tonight at Amity's" 1-26



FINE FAMILY FUN
PUBLIC SKATING
WEEKLY PROGRAM
Friday, 7-9:45 p.m.
Sunday, 1:30-3:30 p.m.
Jr. B Playoff 6 p.m.
FAMILY SKATING
Sat. 10:30-12 NOON
PARENT — TOT
Wed.-Fri. 10-11:30 a.m.
Mon. 1:30-3:00 p.m.
INFORMATION PHONE 388-6664
Mon.-Fri.
9 a.m. to 4 p.m.
GR. PEARKES Arena 3100 TILLICUM 386-6664



making waves...
with MINI HOLIDAYS
Island Hall Hotel
The Get Away
When the everyday pressures of today's fast pace get you down, come for a rejuvenating break
PACKAGE INCLUDES:
★ 2 nights accommodation
★ 1 dinner in the Golspie Dining Room
★ 2 breakfasts in the Coffee Garden
Plan your "Get Away" today!
Only $51.40 (per person, double occupancy)
OFF SEASON RATES NOW IN EFFECT
Island Hall Resort Hotel *"On Beautiful Parksville Bay"*
BOX 340, PARKSVILLE, VANCOUVER ISLAND 248-3225

THE McPherson PLAYHOUSE FOUNDATION
PROUDLY PRESENTS THESE TWO SPECTACULAR CONCERTS!
McPherson Playhouse

DIRECT FROM IRELAND!
The Chieftains
THE GREATEST IRISH TRADITIONAL GROUP IN THE WORLD
"ACOUSTICALLY IMPECCABLE . . . HAUNTING"
MARCH 24 AT 7:00 P.M.
TICKETS $6.50, $7.50, $8.50

AND
THE ONE, THE ONLY
STRINGBAND
THOROUGHLY CANADIAN



CANADA'S HOTTEST FOLK BAND
"A FULFILLING MUSICAL FEAST. BEAUTIFUL"
MARCH 31 AT 8:00 P.M.
TICKETS $4.50, $5.50, $6.50
Tickets for both concerts on sale at McPherson Box Office (386-6121), UVic Centre, Hillside Mall, Hatley Park Brandywine Cards N' Things (Sidney), Sooke TV.

Lester B. Pearson College of the Pacific, in Cooperation with McPherson Foundation
PRESENTS
IN THE PRESENCE OF HIS ROYAL HIGHNESS, PRINCE CHARLES, PRINCE OF WALES, K.G., K.T., G.C.B.
MEET PEARSON COLLEGE!
A SPECTACULAR INTERNATIONAL SHOWCASE OF ETHNIC SONG, MUSIC, AND DANCE BY THE STUDENTS OF PEARSON COLLEGE
ROYAL THEATRE
WEDNESDAY, APRIL 2 AT 8:30 P.M.
♦A BENEFIT CONCERT FOSTERING♦
INTERNATIONAL UNDERSTANDING
LESTER PEARSON, winner of the NOBEL PEACE PRIZE said: "How can there be peace without people understanding each other, and how can this be if they do not know each other?"
RESERVE TICKETS—$6.00, $8.00, $10.00 AT
McPherson Box Office (386-6121), Hillside Mall, UVic Centre, Hatley Park Brandywine, Cards 'N Things (Sidney), and Sooke TV.
TICKETS NOW ON SALE!
3-8

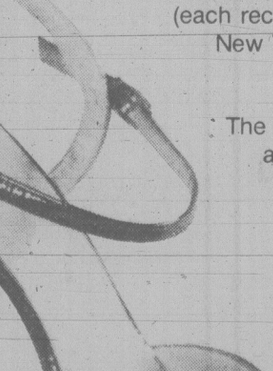


WEEKEND SPECIAL
SATURDAY and SUNDAY
YOUNG ROAST TURKEY
with Sage Dressing
ROAST LEG of PORK
with Apple Sauce
Complete with soup or tomato juice, dessert and coffee or tea.
YOUR CHOICE 3.95
PENSIONER SPECIAL
Any full course meal on the menu
for 3.10
DAY & NIGHT RESTAURANT
622 Yates St. 385-1833

MAIKO GARDENS



A unique dining experience in timeless Japanese style
Enjoy traditional dishes in the seclusion of your private Tatami Room.
MAIKO GARDENS 940 FORT ST. 383-3421



SUNDAY BRUNCH
the finest in town
for 5.95
Children under 12 years ..... 3.00 per person
EAT ALL YOU CAN
11:00 a.m.-2:00 p.m.
Make Reservations Today
Sherwood Park Inn
123 Gorge Road East 386-1422

IN CO-OPERATION WITH THE McPHERSON PLAYHOUSE FOUNDATION
ALLEN HOUGHTON *presents*
2 SUPREME SHOWS

BILLY BISHOP GOES TO WAR



STARRING
CEDRIC SMITH and ROSS DOUGLAS
The hugely successful musical about Canada's most decorated Allied pilot in World War I.
"A sensational evening's entertainment" — *Globe and Mail.*
MARCH 17, 18, 19
A VANCOUVER EAST CULTURAL CENTRE PRODUCTION



SAME TIME NEXT YEAR
"The comedy smash hit of the decade" — *People Magazine.*
A riotous reflection of two decades of morals, manners and attitudes in North America.
MARCH 25 and 26
AN ARTS CLUB THEATRE PRODUCTION

BOTH SHOWS AT
McPHERSON PLAYHOUSE
TICKETS: McPherson, UVic, Hillside, Hatley Park and Cards 'N Things (Sidney).
Prices each show: $6.50, $7.50, $8.50
($1.00 off O.A.P.'s and Students)
ASK ABOUT GROUP RATES — PHONE 386-6121
3-1

STEP INTO STARDOM

Be our Lady and win prizes worth more than $3,000

Each Monday night to March 17th 3 semi-finalists (each receiving cash prizes) will be chosen in New York, New York's search for a model (To be chosen March 24th)

The winner will star in all promotion and advertising for the spring season and receive prizes valued at more than $3,000, supplied by *Arthur Murray Dance Studio, Central Park Restaurant, Classic Limousine Service, Fashion Focus Hair Designers, Ingledew's, Mahogany Fashions, Merle Norman Cosmetic Studio, New Dawn Modeling Agency, New York, New York Discotheque, Photography by Kim, Tanfastic Sun Centre and Victoria Health Club.*

Registration
at *New York New York.*

Be there Mondays and help us pick a rose

Bishop goes to Capitol

By CLAUDE ADAMS
FP Services

WASHINGTON — Billy Bishop Goes to War, a Canadian musical about the heroics and traumas of the World War I flying ace, dazzled its first-ever American audience here last night at a VIP-studded opening night.

The response to the one-man show, which was brought here by producer Mike Nichols, left writer and composer John Gray with heady thoughts about eventually strafing Broadway audiences with his production.

"Yes, there are some plans to put us on Broadway," Gray, a Nova Scotia native, said later in a crowded dressing room. "I'll believe it when I see it."

Actor Eric Peterson, who plays Bishop as well as nearly a dozen other characters, ranging from a stiff British general to a cabaret chanteuse, got an extended standing ovation along with Gray, who also accompanies him on the piano.

In the audience were a clutch of U.S. senators, Washington Post publisher Katherine Graham, American intelligence chief Stansfield Turner, Canadian Ambassador Peter Towe and, to lend an appropriate military touch, Gen. David Jones, chairman of the Joint Chiefs of Staff.

Many of them lined up to congratulate Gray and Peterson later in the dressing room.

The premiere was presented by Washington's Arena Stage in co-operation with the Vancouver East Cultural Centre, where *Billy Bishop* originated in late 1978. It will play here for three weeks.

While American audiences may not be familiar with the exploits of Bishop, the reckless pilot who shot down 72 enemy aircraft in a little more than a year to become the allies' most decorated pilot and the sensation of wartime London, they were delighted with the Gray-Peterson treatment of his life.

The production shifts easily from hilarity to melodrama and back again, and Peterson's arresting recreation of aerial dogfights, using only a microphone and a chair, is a highlight of the night.

So enthused was the audience, in fact, that they even applauded when Peterson pulled back a giant "hangar" door on stage where the front portion of an ancient biplane had been mounted.

"It's superb, I really want to read about Bishop after seeing this," said one woman during the intermission.

"Peterson's portrayal of Bishop is uncanny," remarked a senator. "It's a damn fine show."

Gray said after the performance that he was delighted with the quickness of the opening night audience. He noted that one line in the show, which refers to Bishop's "life-wish," rarely gets a laugh in Canada, but the Washington audience picked up on it immediately and enthusiastically.

"I also noticed that Canadian audiences get a little uneasy with the references to the 'colonals' who want Britain to fight in the war, but the audience here seemed to take it well."

Gray and Peterson hit on the idea for the show after reading Bishop's autobiography, Winged Warfare. With a small grant from a Toronto theatre, they researched old war archives and Bishop's private plays. The show opened in Vancouver, and went coast-to-coast. Mike Nichols got wind of its success, and journeyed to the small western Ontario town of Listowel, in the midst of a blizzard, to catch it.

The show's strength is that, while sketching Bishop's life from his antics at Royal Military College to his daredevilry over the skies of wartorn Europe and beyond, it says well clear of hero-mongering.

Bishop, despite the legend, was a bundle of nerves before missions. He was obsessed with survival. "The only way to learn survival," Peterson has Bishop saying, "is to survive."

Throughout the production, Gray and Peterson frequently return to the haunting theme melody: "We were off to fight the Hun, we would shoot him with a gun, and our medals shone like sabres in the sun . . . somehow it didn't seem like war at all."



LATE BLOOMER Mary Jago takes break from rehearsal preparing for role in National Ballet of Canada's production of *Swan Lake*. At 33, after 10 years as a principal dancer with the company, Jago is getting a number of lead parts in this year's productions.

HARPO'S
Tonight
POWDER BLUES BAND
March 5-8
Wed., thru Sat.
15 Bastion Square
Information
385-5333
CABARET

WORLD Adventure Tours
presents
MON., MAR. 10
Matinee 2:30 p.m.
Eve.: 6:00 and 8:30 p.m.
McPHERSON PLAYHOUSE
EGYPT
The Arab World — the old and the new: King Tut Treasures, Alexandria, Cairo's belly dancers.
TRAVELTALE FILM NARRATED IN PERSON BY DOUG JONES
Res. seats $4.75, $4.25, $3.75
at McPherson Box Office (386-6121)
and usual outlets
3-8

Meet the VANCOUVER ARTIST
Le Roy Jensen
figure painting, graphics & drawings
SUN., MAR. 9 — 1-6 P.M.
at
The Backroom Gallery
2070 Oak Bay Ave.
598-4212
Mar. 9-22

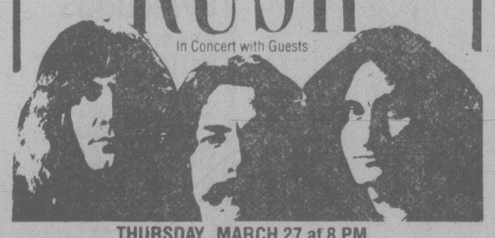
Waddling Dog Inn
THIS WEEK'S SPECIAL
SOUP DE JOUR
or CHEF SALAD
BROCHETTE FRUIT de MER
JUMBO PRAWNS and SCALLOPS on a skewer
RICE CREOLE
FRESH VEGETABLE
PEACH MELBA, BEVERAGE
$12.95
2476 Mt. Newton X 652-1146
On Patricia Bay Highway, 5 Miles From Ferry
AMERICAN EXPRESS, MASTER CHARGE, CHARGEX
3-7

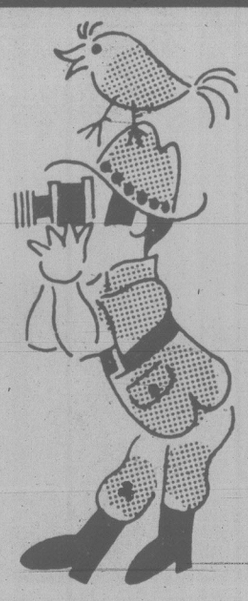
Gay Nineties
Spare Rib House
825 BURDETT

FAMILY NIGHT
SUNDAY
5-9 P.M.
Full Course
Chicken or Queen Ribs
Per Person 6.95
Children's Menu $3.50
RESERVATIONS
385-5380
SING-A-LONG NIGHTLY

McPherson Playhouse Foundation and University of Victoria present
ELMER ISELER CONDUCTS

GET YOUR TICKETS NOW!
THE ELMER ISELER SINGERS
Canada's Finest Choir
UVIC CENTRE AUDITORIUM
MARCH 22 AT 8 P.M.
TICKETS $5.50, $6.50, $7.50
McPherson Box Office (386-6121), Hillside Mall, UVic Centre, Hatley Park Brandywine, Cards 'N Things (Sidney), Sooke TV.
With the assistance of the TOURING OFFICE of the Canada Council
3-1

CKDA and Perryscope Concerts Present
RUSH
PERMANENT WAVES TOUR 80
In Concert with Guests

THURSDAY, MARCH 27 at 8 PM
VICTORIA MEMORIAL ARENA
Tickets available at Hillside Mall, Mayfair Mall and Victoria Memorial Arena Box Office. Also appearing in Nanaimo.

BE A TOURIST IN YOUR OWN HOME TOWN FOR ONLY $3 (per person a $30.00 value)

MARCH 15th to 17th
SEE: Anne Hathaway's Cottage
Classic Car Museum
Maritime Museum
Miniature World
Pacific Undersea Gardens
Royal London Wax Museum
Sealand of the Pacific
RIDE: The Grayline Double Decker Buses
ENJOY: McDonald's Hamburgers
Coke from Goodwill Bottling
Coffee at the Visitors' Information Centre courtesy of Fable Cottage Estate
EXTRA! OVER $2,000 IN PRIZES TO BE WON IN THE 3 DAYS!
DONATED BY:
CAPTAIN'S PALACE
CENTRAL PARK DINING LOUNGE
CHINESE VILLAGE
CREST HARBOURVIEW INN
EMPRESS HOTEL
EXECUTIVE HOUSE
GAY NINETIES
HARBOUR CRUISES
HARBOUR TOWERS — RAVEN'S
HUNGARIAN VILLAGE
KEG & CLEAVER
LAKEWOOD CHARTER BOAT
MEAT MARKET
MR. MIKE'S
OAK BAY BEACH HOTEL
OAK BAY MARINA RESTAURANT
ODEON THEATRES
PEDDER BAY MARINA
PIZZA PIEMAN
PURDY'S
SHORTT'S RESTAURANT
SMITTY'S PANCAKE HOUSE
TOWNE CINEMA

TICKETS GO ON SALE MARCH 10th AT:
EATON'S and THE BAY
10 A.M.-5 P.M., Mon., Tues., Wed.
10 A.M.-8 P.M., Thurs., Fri.
WOOLCO
Noon-9 P.M.
HILLSIDE MALL TICKET BOOTH
9:30 A.M.-5:30 P.M., Mon., Tues.
9:30 A.M.-9:00 P.M., Wed., Thurs., Fri.
MAYFAIR MALL
10 A.M.-5 P.M., Mon., Tues., Wed.
11 A.M.-8 P.M., Thurs., Fri.
BEACON BARBER STYLIST — Sidney
Business Hours, Tues.-Fri.
PEACEY'S HARDWARE — Esquimalt
Business Hours, Mon.-Fri.
WESTWIND INTERNATIONAL MOTEL — Langford
Business Hours, Mon.-Fri.
VISITORS' INFORMATION CENTRE
9 A.M.-5 P.M., Mon.-Sun.
LIMITED NUMBER OF TICKETS TO BE SOLD SO GET YOURS EARLY
Sponsored by the Greater Victoria Visitors' Information Centre
Phone 382-2127
3-8

Jose molina bailes espanoles
DAVID Y. H. LUI and CFAX 1070 presents

One Performance Only!
THURSDAY, MARCH 20
McPHERSON PLAYHOUSE 8 P.M.
Tickets $7.50, $8.50, $9.50
McPherson Box Office (386-6121)
Hillside Mall, UVic Centre, Hatley Park Brandywine, Cards N' Things (Sidney)
2-23

CKDA and Kelly's Stereo Mart Presents
the boomtown rats
Sun. April 6 · 8 PM
VICTORIA MEMORIAL ARENA
SURFACING in CANADA SPRING '80
IN CONCERT WITH GUESTS

A Perryscope Concert Production
Tickets available at Arena Box Office, Hillside Mall, Mayfair Mall and Brandy & Wine in Colwood.
3-1

"A very funny evening."

NOW PLAYING!
The Wonderfull World of SARAH BINKS
The Sweet Songstress of Saskatchewan
ERIC DONKIN
starring as
MISS ROSALIND DROOL
"90 minutes of hilarious laughter"
at
THE BELFRY THEATRE
(Gladstone at Fernwood)
MARCH 4-9—8 p.m.
Matinee, MARCH 9—2 p.m.
Tickets at all usual outlets or
RESERVATIONS—385-6815

HENRY BECKMAN
in
tennessee williams
CAT ON A HOT TIN ROOF
starring
LALLY CADEAU & ROBIN WARD

Now Playing!
PULITZER PRIZE WINNER
CRITICS AWARD WINNER
NOW TO MAR. 15 8:00 P.M.
AT THE McPHERSON PLAYHOUSE
TICKETS AT: McPherson Playhouse box office, Hatley Park Brandywine, Hillside Mall Ticket Centre, Cards 'n Things (Sidney)
Sponsored by AIR CANADA and Laurel Point Inn
DELTA HOTELS LIMITED
BASTION THEATRE COMPANY

SUBURBAN

SENIOR CITIZEN'S SPECIAL

THUR. PUMP YOUR OWN GAS? THUR.

WHEN IS THE LAST TIME YOU LIFTED THE HOOD OF YOUR CAR?

FREE COURTESY CHECK

CHANGE OIL and FILTER

4 Quarts Motor Oil, one Motorcraft Filter ..... 9.39 Most American-Built cars and light trucks.

And we Vacuum the interior of your car!

SUBURBAN MOTORS LTD. 3377 DOUGLAS ST., VICTORIA 386-7712

MERCURY SAFE BUY USED FORD TRUCKS

around the galleries

Three major Canadia. photographers are represented in an exhibition currently on view at **Open Space Gallery**, 510 Fort. All the photographs are on loan from the National Film Board still photography division.

Shin Sugino, a lecturer in photography at York University and editor of *Impressions* magazine, is showing *Pilgrimage*, which he defines as "a journey to seek confirmation of one's faith."

Portraits by Arnaud Maggs are simple uncluttered representations of how people look. His background and training are in design and drawing. He photographs in large, unforgiving format, the head and shoulders of his subject from the front and from the right side.

Maggs remains faithful to his purpose: the depiction of one human being by another.

In *The Secret Garden*, Jennifer Dickson makes a statement about herself.

"After trying on the clothes of post 50s English landscape romanticism, abstract expressionism and color research for its own sake, I finally decided to level with myself aesthetically and be the romantic-symbolist my childhood with Alma Tadema and Lord Leighton had prepared me for," she says.

Dickson has received many grants and prizes including an International Women's Year Award from the Ontario Arts Council that subsidized *The Secret Garden*.

More than 15 local women artists are involved in *A Celebration of Women*, a mixed media exhibition arranged to mark International Women's Day. The exhibition is located on the lower level of Market Square, near Munro's Book Store. It can be viewed this week from noon to 4 p.m.

Events ready for Lent

A series of Lenten concerts has been arranged by the Victoria Conservatory of Music.

They are noon events taking place on Fridays through March at The Church of Our Lord, 626 Blanshard.

The first event, next Friday, will feature the voice of soprano Aurora Hamel with the Dorian Quartet and Susan Thorn accompanying at the organ.

The work to be performed by Hamel and the quartet will be Handel's setting of Psalm 112.

On the following Friday, March 21, the soloist will be soprano Adele Lewis who, with the Conservatory String Quartet and Peter Merry on trumpet, will perform Bach's Jauchzet Gott in allen Landen.

All events are free of charge and are open to the public as well as regular church goers.

40th Schools' Drama Festival

VADEFEST '80

Three 1-Act Plays

Sunday, March 9 - 7:30 p.m.

McPherson Playhouse

Adults $3.00 Students & O.A.P. $1.00

WORLD WIDE MISSIONS

presents

A Teaching and Healing Ministry

with

MARTIN A. MIDDLETON III

speaking on

"JESUS CHRIST SON OF GOD DID NOT FALL"

At

Glad Tiding Auditorium

842 North Park St.

WEDNESDAY, MARCH 12 & THURSDAY, MARCH 13 7:30 P.M.

IMPORTANT AUCTION

PEKING COLLECTION

ANTIQUE PORCELAINS ★ JADES ★ IVORY

RUGS ★ BRONZES ★ OBJECT d'ART

—PLUS—

MUSEUM & COLLECTORS QUALITY

ESKIMO CARVINGS

AUCTION: MONDAY, MARCH 10th-7:30 p.m.

Viewing—Sale Day, 12 noon to sale time

PLACE: RED LION MOTOR INN

3366 Douglas Street

(free parking in Hotel Lot)

★ FEATURING ★

Oriental Works of Art, including: Jade Carvings, Ivory Carvings, Ming Dynasty Bronzes, Mutton Fat (Jadeite) Carving, Marble Antique Church Altar Quan Yin, Ch'ien Lung and T'ung Chih Porcelain Jars, Vases, Plates, Ewers, Rosewood Carvings. Collection Antique Oriental Rugs, Cloisonne, Cinnebar, Very Fine Collection Ivory Netsuke, ETC., ETC., Goods Too Numerous To Mention!

★ EXTRA SPECIAL ★

20 Eskimo Carvings by Well Known Masterworks and Reserve Inuit Artists such as: Johnny Inukpuk, Davidee Kavik, Peter Anautak, Noah, Temelo, Johnny Aculiak, Newgilliak, Levi, Piqtoukun, and Joanassie, etc., etc. This Important Auction contains over 20 Inuit Carvings of Soapstone, Beautiful Green Serpentine Stone, Ivory, and Ancient Whalebone.

Also included in this Important Auction & Exhibition are: Hard and Soft Stone Oriental Carvings, Mother of Pearl, Ivory, Scrimshaw, B.C. Jade (Nephrite) Carvings, Hand Carved Argillite Totem Poles, Capo Di-Monte, Crystal, etc., etc.

MOST GOOD ART IS SOLD BY AUCTION!

TERMS: CASH or Approved Cheque. Catalogues Available at the Sale. Subject to Additions and Deletions.

APPLETON AUCTIONEERS LTD.

1238 Seymour St., Van. V6B 3N9 685-1715

St. Michael's University School

FAIR and SALE

Sat., March 15

1-5 p.m.

3400 Richmond

Donations Friday please

INTERNATIONAL TEA & BISCUIT Co VICTORIA, B.C.

Specializing In Sweets & Savouries From Around The World

Spanikopita

Cha Sui Bow

Quiche

Bagels

Knishes

Curry Puffs

SPECIAL THIS WEEK — Bagels

6 delicious varieties

1497 Myrtle St. at Belmont

(1 block from Hillside Shopping Centre)

Open 11-6, Mon.-Sat. 595-2434

BIG Pork Specials FOR SPRING!

OPEN 7 DAYS A WEEK 9 to 9

Feltham at Shelbourne — 477-9541

GRAHAMS MARKET

PRICES EFFECTIVE SUN., MAR. 9 to SAT., MAR. 15

BONELESS PORK ROASTS

Cut to perfection, from selected Alberta pork carcasses

LEG OF PORK ..... lb. 1.89

PORK BUTT ROAST ..... lb. 1.39

SHOULDER ROAST ..... lb. 1.29

BONELESS LOIN ROAST ..... lb. 2.29

PORK SHOULDER STEAKS ..... lb. 1.19

10-lb. UNITS AT ..... lb. 1.09

RIB PORK CHOPS ..... lb. 1.59

DOUBLE LOIN CHOPS ..... lb. 1.89

BONELESS LOIN CHOPS ..... lb. 2.39

BONELESS FILLETS ..... lb. 2.39

FRESH LEAN GROUND PORK ..... lb. 1.39

LEAN, TENDER, MEATY SPARERIBS ..... lb. 1.39

A family favorite

PURE GRAHAMS OWN PORK SAUSAGE ..... lb. 1.29

For a quick easy meal!

PORK TENDERLOIN ... lb. 3.49

BACK SPARERIBS ..... lb. 2.69

FRESH PORK HOCKS .. lb. 69¢

FEET, NECK BONES, AND BACK FAT ..... lb. 29¢

FRESH SLICED SIDE PORK ..... lb. 1.19

GRAHAM'S OWN BACON ..... lb. 1.49

LEAN CUBED PORK ..... lb. 1.59

SIDES OF ALBERTA GRAIN-FED HOGS 1.05 lb.

Head off, leaf lard out ..... lb.

Cutting, boning and trimming increases net cost per lb.

UNIT SPECIALS

BEEF

All top quality, grain-fed beef, individually packaged in 10-lb. lots.

BEEF PATTIES ..... 10 lbs. 16.90

BEEF LIVER ..... 10 lbs. 14.90

BEEF SAUSAGE ..... 10 lbs. 10.90

LEAN GROUND BEEF . 10 lbs. 21.90

LEAN STEWING BEEF 10 lbs. 22.90

BONELESS CHUCK EYE .. 10 lbs. 22.90

FATT'S FRYERS

Tender juicy birds, to have on hand for special dinners.

LEGS ..... 10 lbs. 11.90

DRUMSTICKS ... 10 lbs. 12.90

THIGHS 10 lbs. 12.90

(Approx. 1-lb. pkgs.)

REMEMBER! You only take out of your freezer what you put into it!

BUY QUALITY!

Avoid disappointment later. Choose these first quality, properly aged tender units for your freezer. You'll be glad you did!

Frozen CANADA GRADE "A" BONELESS ROAST ROUND STEAK OR RUMP ROAST 15 lbs. or more lb. 2.59

Canada Grade A STEER BEEF Aged 21 Days HIND ¼ lb. 1.95

Cutting, boning and trimming increases net cost per lb.

We Reserve the Right to Limit Quantities

COME SKI U.S.

Different slopes for different folks!

Jackson Hole, Aspen, Sundance, Vail, Sun Valley, Timberline, Squaw, Crystal, Snowbird and more and more and MORE!

From Tahoe to Taos from Washington to Wyoming, our western U.S. has it all —the snow, the space the superfun—world-class skiing within easy reach and very affordable.

How to choose what's best for you?

At INFOROAD U.S.A. you can get brochures and maps to help you plan your U.S. skiing holiday and match a mountain to your mood, a resort to your resources, a slope to your style. Just phone InfoRoad U.S.A. or drop a line. We'll send you the low down on all our high spots.

INFOROAD USA

Phone toll-free

112-800-663-9325

or write:

InfoRoad, 1199 West Hastings Street

Vancouver, B.C., V6E 2Y4

books

The conscience of a scientist

By JULIAN REID

***DISTURBING THE UNIVERSE*, by Freeman Dyson. Fitzhenry & Whiteside. $16.95.**
***THE STARSHIP AND THE CANOE*, by Kenneth Brower. Bantam. $1.95.**

Freeman Dyson is a theoretical physicist — which means he is above all a dreamer. Since 1953 he has lived in Princeton, New Jersey, where he teaches at the prestigious Institute for Advanced Studies. But his real home lies otherwhere and otherwhen — perhaps in the yet-unformed future, a realm with which he is, by his own confession, "obsessed."

Disturbing the Universe is, in some sense, Dyson's intellectual and spiritual autobiography. But is not autobiography in any conventional sense, soaring as it does over such insignificent mundanities as hearth and home, marriage and divorce and children, with a sublimely other-worldly indifference. Instead, the author's central concern is with what he terms "the ethical problems of war and peace, freedom and responsibility, hope and despair, as these are affected by science" — and, inevitably, as they affected this one particular scientist; although, as he points out, "almost any scientist of my generation could tell you a similar story."

English-born, Dyson was compelled by the Second World War to set aside his youthful pacifism and go to work as a civilian scientific adviser for the R.A.F.'s Bomber Command — an organization which, in his own words, "might have been invented by some mad sociologist as an example to exhibit as clearly as possible the evil aspects of science and technology."

The environment was insidiously corrupting. "Since the beginning of the war," he confesses, "I had been retreating step by step from one moral position to another, until at the end I had no moral position at all." This experience affected Dyson deeply; it sets the tone for most of these memoirs.

The war over, he moved to the U.S., where he soon became involved with J. Robert Oppenheimer and the "Los Alamos gang" of nuclear physicists — the scientists who had been conscripted into the Manhatten Project to construct the world's first Atomic Bomb. These ebullient young Americans troubled Dyson profoundly: "They lacked the tragic sense of life which was deeply ingrained in every European of my generation. They had never lived with tragedy and had no feeling for it. Having no sense of tragedy, they also had no sense of guilt."

This "tragic sense of life" and its relevance to the scientific endeavor is Dyson's central concern throughout most of this book. He considers it in relation not only to the military and political applications of science, but also to such issues of "basic research" as the current debate over research into recombitant DNA and the techniques of genetic engineering. At its heart, *Disturbing the Universe* revolves around a troubled and humanely eloquent consideration of "the question that must ultimately be faced by all believers in scientific progress: Can man play god and still stay sane?"

Only after offering his answer — a resounding "No!" — does Dyson finally feel free to spread his wings and soar off into the speculative empyrean which is his true home now. In these concluding chapters his focus shifts to his guiding vision of "a grand design for the expansion of terrestrial life into the universe" — and a bracing and stimulatingly optimistic vision it is!

Here we finally meet the Freeman Dyson who in 1958 joined forces with a small band of fellow scientific visionaries to mount Project Orion, an abortive attempt to design an inexpensive small-size spaceship which would propel itself around the solar system by exploding war-surplus atomic bombs in its wake.

This one out of Dyson's many facets is the only one of which naturalist Kenneth Brower seems aware — at least, it is the one he ventures to project in lieu of the whole man in his wonderfully evocative book, *The Starship and the Canoe*. But this imbalance matters less than it might, for Brower's real interest lies with Dyson's only son, George, who at first glance seems about as far removed from his father as it is humanly possible to be.

The younger Dyson lives some 95 feet above the ground in an elaborate tree-house he has constructed in Belcarra Park, just outside Vancouver. A youthful pacifist like his father, he avoided implication in the moral maelstrom of Vietnam by dodging the draft and the U.S. authorities and fleeing to safety in Canada. Very much a child of the 1960's, he is above all concerned with living at one with his natural surroundings. ("Sanity," his father insists, "is, in its essence, nothing more than the ability to live in harmony with nature.")

George Dyson's chosen avocation is the building of boats — giant all-weather canoes for navigating the B.C. coastline, inspired by traditional native designs but constructed out of space-age materials. It is with the design and voyagings of these "super-kayaks" that Brower's book is mainly concerned; and his account of the journey from Torch Bay in the Alaska Panhandle south to Alert Bay which he and George made together in a giant fibreglass "baidarka" is as eloquently evocative a piece of writing as anyone could reasonably ask.

It is elsewhere that the besetting weakness of his book lies — particularly in its treatment of the elder Dyson and its mildly pretentious attempt to generate deeper significances by ironically counterpointing the two, paralleling George's dream of a 62-foot, 12-passenger super-canoe with Project Orion and its abortive bomb-powered "starship." In the process, alas, Brower demonstrates only his own lack of that tragic sense of life which the elder Dyson possesses in such rich measure. The result is a lack of any real insight into the personalities of either father or son, and a resulting inability to penetrate very far beyond the simplistic cliche of the so-called "generation gap."

Splendid though *The Starship and the Canoe* is within its limits, it lacks the deeper and more humane resonances of *Disturbing the Universe* — an inevitable consequence of Brower's failure to transcend the superficial tensions separating the two Dysons and glimpse behind them the profounder harmony which unites such contrasting personalities. And so it is left to the older and wiser ex-Englishman to sum up the essential quality linking him to his equally remarkable son. "We are both free spirits," observes the father proudly, "at home anywhere in the universe, wherever we happen to be."



Photographic studio of the Kinsey family in Grand Forks, Yukon Territory, from KLONDIKE LOST: A Decade of Photographs by Kinsey & Kinsey, by Norm Bolotin, published by Alaska Northwest Publishing Co. $14.95.

'A harvest of long cemeteries'

By DOUG BEARDSLEY

REMAINS OF ELMET, Poems by Ted Hughes, Photographs by Fay Godwin. Faber and Faber. $12.95.
AT THE EDGE OF THE BODY, by Erica Jong. Holt, Rinehart and Winston. $4.95.

Following closely on the success of her collaboration with John Fowles which produced the widely acclaimed *Islands* last year, Fay Godwin has turned her lens on the *Remains of Elmet*, and Ted Hughes has written a long sequence of poems 'inspired' by her black and white photographs. While not nearly as memorable a collaboration as the earlier book, the *Remains of Elmet* is, nevertheless, an interesting experiment.

Elmet is the name of the ancient kingdom of Yorkshire, the last British Celtic kingdom to fall to the Angles, and Hughes' poems attempt to evoke the landscape, people, and history of the area where he was born and spent his childhood. At one time a wilderness refuge for notorious criminals, Elmet became the cradle for the Industrial Revolution in textiles, though the mills of the region have been slowly dying since the 1960s.

Godwin's excellent photographs successfully capture both the ancient history and the later industrial chaos of "this harvest of long cemetries" when "everything fell wetly to bits," but many of Hughes' short, descriptive lyrics seem commissioned rather than inspired.

Fay Godwin's best photograph is one of the few that has a face in it, a Crown Point pensioner looking out over the land. That weathered, happy face, like "a stone inside surf," tells me more about the business of living in that place than all the words in these poems.

Finally, I couldn't help wondering what the last of the millers would make of this book.

★ ★ ★

Ms. Jong's four books of poetry (of which *At The Edge Of The Body* is the latest) have been overshadowed by her reputation as the fiction bitch-goddess of the American '70s.

I find it difficult to believe that the American anthologist, Louis Untermeyer, characterized her as "our female Chaucer," but it is clear that in the poems Erica Jong strives to achieve a modicum of respectability absent in her more marketable books.



JONG
. . . unease

The 40 poems in *At The Edge Of The Body* are prefaced by 17 quotations or epigraphs. Tagore, Roethke, Carlos Castaneda, Christopher Smart, Tolstoy, La Rochefoucauld, Emerson, Neruda, and Florence Nightingale are just some of the diverse figures, poetic and otherwise, that have apparently served as starting points for the author, yet they seem to have been employed to give the poems and Ms. Jong some "philosophical weight", some sense of literary legitimacy.

Surprisingly, the best of her work doesn't require this artificial, academic scaffolding. "Woman enough", "Literature Need Not", "Paper Stars" "Zen & the Art of Poetry", and "House-Hunting 1976" (her own optimistic Ginsbergian *Howl*) all realize their promise, yet seem slightly flawed, a little off-centre, somewhat lightweight, touching upon sentimentality, a little too concerned with facial wrinkles. In short, there is an accomplished unease at the centre of these poems.

Ms. Jong brings an enormous will to her work, but little imaginative creation. She is reading the right material but is more concerned with self-image than imagery. What metaphors she does give us are of the domestic variety, offering a kind of backyard bliss.

The making of good poetry is simply not as easy as Ms. Jong makes it out to be.

A unique blend of realism, fantasy

By WALTER KELLYTHORNE

***THE BEGINNING PLACE*, by Ursula K. LeGuin. Fitzhenry and Whiteside. $11.75.**

Ursula K. LeGuin is one of the most prolific and entertaining writers of our day. Although her last novel was a disaster, it was at least interesting: one could sense its possibilities. Now, with her latest novel, LeGuin is fully exploring the possible again with her unique blend of realism and fantasy.

For 20-year-old Hugh Rogers — checker at Sam's Thrift-E-Mart, son to a mother terrified of her loneliness — the place he discovers in the woods across the highway "was like an island, time running to either side of it like the water of a river, like the tides past a rock in the sand. You could go there and stay and you would come out to the moment you left. Or almost."

Or almost: the phrase typifies the insistent tone of this story. LeGuin manages to establish and maintain a tension that never lets up. The suspense really stems from the nature of the story's ground, for nothing is as it seems to be in that wooded glade with the clear cold pool.

For Irene, who has been coming there since she was 13 in an effort to avoid her step-father's broken cars and grabbing hands, the place was "where she did what she felt like. This was the place where she was her self, her own."

They meet, of course: violent and hostile, both of them, fumbling at understanding each other and the place they have come to.

The theme of *The Beginning Place*, then, is common enough. But the plot! — ah, the plot.

LeGuin seems to have a special fondness for a place and time that conjures up a middle Europe of some two or three hundred years ago, if her two volumes of short stories in particular are any indication.

And so here: the main trail from the beginning place leads to the hill town of Tembreadbrezi and its people: Sofir, Palizot, the Mater, Lord Horn and Allia. The town is a beautiful place filled with people who care for Irene, but it is threatened by an unnamed trouble that is slowly forcing the people to starvation.

The trouble must be vanquished. Hugh Rogers is chosen by Lord Horn and given a sword. Irene will lead him to the fight.

To say more would be unfair. *The Beginning Place* must be read.

From Bloomsbury games to 'Kafka-like' world

By ANTHONY JENKINS

***THE WISE VIRGINS*, by Leonard Woolf. Clarke, Irwin. $22.95.**
***THE PASSION ARTIST*, by John Hawkes. Fitzhenry & Whiteside. $12.95.**

It comes as a surprise to discover that Leonard Woolf once wrote two novels in addition to his more recent and well-received volumes of autobiography. *The Wise Virgins* was first published in the autumn of 1914, and "the war killed it dead . . . my total earnings from it were £20."

At this first reprinting, I doubt that many readers, considering the steep Canadian price, will want the book for its story; our public manners have changed too rapidly for the gentle ironies of the novel's ending to make themselves still felt. Yet as an authentic picture of middle-class London suburbia just before the Great War, and for its dispassionate sidelights on Vanessa and Virginia Stephen, Clive Bell, and Sir Leslie himself, the novel offers endless fascination.

For instance, the opening chapter creates a panorama view of Richstead (Putney) in 1912. Its similar avenues of stalwart brick evoke an image of humankind who, despite gregarious instincts, want still to preserve their individualism: "They wear the same straw hats and muslim dresses in summer, and in winter bowlers and dark dresses; they think the same things in the same way, because the ways of this strange world in which they find themselves wandering are so difficult to understand . . . But in themselves . . . under the painted plaster crust of straw hats and opinions, they burn each of them with a fiery individuality."

The gentle pace of the ensuing pages, in which characters languidly discuss their feelings about life and each other, pefectly captures the rhythms of the Edwardian twilight. At the church fete, ladies of a certain standing do not "know" the wives of the parvenu merchant class. On the river, while the "young people" stroll the banks (carefuly averting their eyes from the less seemly pleasures of the city workers), their fathers stretch out on the grass with their pipes and their mothers chat uncomfortably in the boats beneath their parasols.

The unique ingredient in that social picture comes from the fact that Woolf himself was Jewish and so is sensitive to a prejudice which is ever present though only spoken behind closed doors.

Finally there is the portrait of Camilla, the fictive guise of Virginia Woolf, the author's wife. Harry is attracted to her flights of imagination, her piercing intelligence, her alluring frigidity: "I don't suppose it's done him any harm falling in love with me. I'm not heartless . . . I suppose really it is my brain. But it's too clear . . ."

Few real-life courtships can have been drawn with such open-eyed clarity. Like Camilla herself, the novel is supremely reasonable in its analysis of the heart and society. Yet despite (or because of) its intelligence, its delight in good talk and fine energies, the book freezes life into art. So that, unintentionally, the novel also illustrates by comparison how the genius of Virginia Woolf broke free from the cold snobberies of Bloomsbury.

★ ★ ★

Nothing could be less like Bloomsbury than the subterranean world of John Hawkes. Woolf's characters, though they differ in education, presuppose an assured and rational universe; Hawkes explores the disordered and perverse corridors of the unconscious mind.

In *The Passion Artist* he has deliberately set out to create his most unsympathetic protagonist. Konrad Vost is dowdy, dried-up, precise, "without distinction or power of any kind." And beneath that outer husk, Vost's nature is controlled by his obsessive image of his wife, some five years dead, and his mother, a prisoner since his childhood.

Hawkes' recurring theme centres on the love-hate dualities in sex. This novel depicts Vost's hallucinatory journey into his darker self under the impact of the discovery that his daughter is no longer a child. His libidinous fantasies will not be to every taste, nor will every reader be prepared to acknowledge a truth behind those nightmare pictures. Yet, like it or not, Hawkes captures the trauma of our times just as Woolf has caught the niceties of the Edwardians.

For myself, I can't say I enjoy Hawkes, though I admire his work immeasurably. This novel, in particular, presents a



HAWKES . . . perverse corners

European city out of Kafka: a grey, sterile wasteland of windowless concrete buildings which trumpet repression, bureaucracy, fear. Like Vost, the anonymous city has a repellent yet attractive effect. And once those actualities begin to dissolve into the mist, mud, and fierce horrors of Vost's own mind, I became the book's unwilling but helpless prisoner.

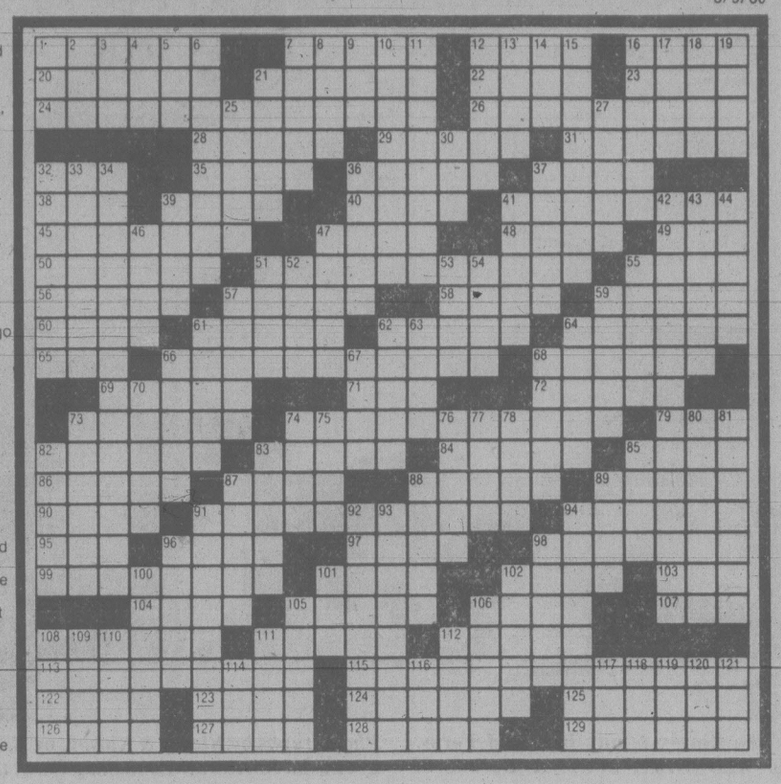
Apart from the superb monstrosity of his imagination, Hawkes is undoubtedly the most precise and elegant stylist among contemporary American novelists. His characteristic paragraphs build block upon block of crisply etched phrases towards a central climax, marked by a colon, to descend from there in equally rhythmic patterns:

"Dust, patches of marsh, a slaughtered animal in a wooden shed, a hooded woman beside a well that would soon be dry, vast natural gardens of rocks or clumps of grass that resembled hopelessly tangled coils of electric wiring, and the dirt roads and encrusted gardens and the red dragonfly on a sunken post, and over everything the light and shadow that told of nothingness: in all this was to be seen the only terrain appropriate to the city that featured La Violaine in its racks of weathered postcards and denied the image of woman to advertising or to public artwork."

Such musical control and verbal dexterity provide an anchor to cling to amid the buffetings of this surreal journey. In its masterly style and vision, *The Passion Artist* seems to me an extraordinary and disturbing achievement.

The Weekly Crossword

3/9/80

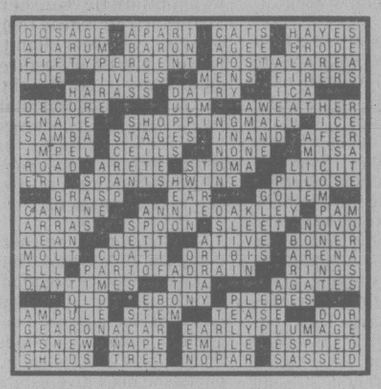


ACROSS

1 Exert (oneself)
7 Hoglike mammal
12 Surprising occurrence
16 Wayne
20 Natural gas element
21 Fancy
22 Item in 72A
23 Butterine
24 Movie with 16A
26 Movie with 16A
28 Classes
29 Stubborn ones
31 Kick in
32 Building extension
35 Singer Burl
36 Former Thai weight
37 — Dillon
38 New: comb. form
39 Explorer Hedin
40 Book of the Bible: abbr.
41 Tea receptacle
45 Shells
47 Copycat
48 — even keel
49 — and cry
50 Piscator
51 Anxious
55 Spanish painter
56 Changed residence
57 Commerce
58 Uncivil
59 Room ornamentation
60 Part of a ship
61 Impudence
62 Faulty
64 Overhanging shelter
65 Utter
66 Movie with 16A
68 She danced for Herod
69 Estate
71 Cached
72 "Turandot," for one
73 Way out
74 Seams
79 Pakistan river
82 Icy mixtures
83 Bristle: Scot.
84 Drags
85 Pinnacle
86 Laughs
87 Cause to go
88 Side dish
89 Yearns
90 Physicist's concern
91 Movie with 16A
94 Eastern rulers
95 Lunar vehicle
96 Sandarac tree
97 Murray and West
98 Girl's name
99 Fisc
101 Guam port
102 Hats, slangily
103 — in a million
104 "Fire and Ice," e.g.
105 Lodge
106 Card game
107 Noises: abbr.
108 Potent
111 — Pitcher
112 African land
113 Certain pattern
115 Movie with 16A
122 — mater
123 Arrow poison
124 Herons
125 Dolores —
126 Skin
127 River in England
128 Takes it easy
129 Flattened at the poles

DOWN

1 Track deal
2 Old English letter
3 That girl
4 Greek letter
5 Stopover
6 Movie with 16A
7 Kilmer work
8 Memorabilia
9 A Boone
10 List maker
11 Those on diets
12 Confusion of voices
13 Hockey's Bobby etc.
14 Farrow of films
15 Bright handkerchiefs: var.
16 Hangouts
17 — Korbut
18 Fervor
19 "— but the brave"
21 Time after time
25 Roof overhangs
27 Out
30 Grouse's wooing strut
32 Bivouacs
33 Girl's name
34 Movie with 16A
36 Indian home
37 Parsonage
39 Lean-to
41 Students
42 Movie with 16A
43 France, Italy, etc.
44 Judge a case anew
46 Ball of yarn
47 Increase
51 Extinct wild ox
52 Old car
53 — Speaker
54 Oxidize
55 Spanish man
57 Curl
59 Carnegie and Evans
61 Spassky's game
62 One at — 63 Southern France
64 Evening garments
66 Allowances of a kind
67 Electrical units
68 "— the Rose"
70 Choice part
73 Beetle
74 Five in Flanders
75 Turkish army corps
76 Frauds
77 Hacienda room
78 — Bator
80 Redskin
81 Tenants
82 Commandment word
83 Like a beverage
85 Maple genus
87 — Al Sheikh
88 Take unlawfully
89 Hebrew prophet
91 Movie with 16A
92 Urging one
93 At an — (in childhood)
94 Movie with 16A
96 "With — in my heart"
98 Office helper
100 Having no feet
101 Gimlet
102 Trademarks
105 Recipient
106 Screens out
108 Exchange
109 Metalware
110 City on the Tiber
111 Bearing
112 No: Russ.
114 Some
116 M.D.s
117 Bill
118 Bad
119 Sweetheart, in Ireland
120 Success
121 Pedicure item



YOUR HOROSCOPE

Astrological Forecast for Sunday, March 9
By SYDNEY OMARR

ARIES (Mar. 21-Apr. 19): Dreams can be transformed into realities. Key is to locate "missing link." Accent on faraway places, special communications, publishing and educational projects. Be aware of potential. Scorpio, Aquarius persons can provide inspiration. Know it and be receptive.

TAURUS (Apr. 20-May 20): You gain access to confidential information. If perceptive, you open path to financial windfall. Gemini, Virgo, Sagittarius persons play significant roles. You make contact with one who could influence your future. In matters of speculation, stick with number 5.

GEMINI (May 21-June 20): Moderation, diplomacy, new financial arrangement in connection with home, property, family — these command spotlight. Taurus, Libra, Sagittarius persons figure prominently. Legal papers can be revised — in your favor.

CANCER (June 21-July 22): Low key approach brings desired results. Use time to advantage, as an ally. Play waiting game — plan, plant seeds, transform ideas into viable concepts. Pisces, Virgo natives figure prominently. Insist on definition of terms.

LEO (July 23-Aug. 22): Creative juices flow — imprint style, get off sidelines and into game. Imprint style, be ready for a "relationship." This can be your power-play day — know it, act as if aware of it. In matters of speculation, stick with number 8.

VIRGO (Aug. 23-Sept. 22): Finish rather than initiate project — transaction can be successfully concluded. Obtain valid appraisal — tie loose ends, be aware of costs, rights, permissions and potential. Older individual lends benefit of experience.

LIBRA (Sept. 23-Oct. 22): Stress independence, versatility — short trip, frank discussions with neighbors, relatives, chance to display versatility and sense of humor — these command spotlight. Keep resolutions concerning fitness, special communications and reading material.

SCORPIO (Oct. 23-Nov. 21): Check costs — genuine bargain is available. Be a comparison shopper. Emphasis on what you own — and basic values. Teach and learn, make "territorial claim." Cancer, Leo, Aquarius persons play significant roles.

SAGITTARIUS (Nov. 22-Dec. 21): Take a chance on your own capabilities, talents. Highlight independence, new starts, being at right place at crucial moment. You make valuable contacts — excitement of creativity is present. Personal magnetism soars. You could win popularity contest!

CAPRICORN (Dec. 22-Jan. 19): You have unusual chance to "peek" behind the scenes. You gain access to inside information — Aquarius, Scorpio, Leo natives figure prominently. You are provided with material enabling you to prove a major contention.

AQUARIUS (Jan. 20-Feb. 18): Romance, wishes, profit from business venture — these figure prominently. You can express, create and make some wishes come true. Gemini, Capricorn persons play key roles — and so does the number 5. Written material aids your cause.

PISCES (Feb. 19-Mar. 20): Accent on defining ambitions, stating case to superiors, getting a business started. Family cooperation is received — and, so are needed funds. Path is made smooth because "powerful persons" are likely to be in your corner.

IF MARCH 9 IS YOUR BIRTHDAY people are drawn to you with their problems. You are capable of aiding others, especially during times of crisis. You are fascinated by drama, law, medicine. You have unique sense of perception, capable of "knowing" when something of importance is to occur. You can be aggressive enough to fight when cause is right. Aries, Libra persons play important roles in your life. May could be your most memorable month of 1980, a year highlighting travel, social activity, expansion of operations, a happier, more productive time — minus an emotional burden.

Astrological Forecast for Monday, March 10, 1980

ARIES (March 21-April 19): Career or other advancement indicated with aid of written word. Exchange ideas, give full rein to intellectual curiosity. Member of opposite sex helps you to achieve a major goal. Older individual backs your position, wether or not you are aware of it.

TAURUS (April 20-May 20) Homefront becomes more harmonious — another Taurus, a Libra and a Scorpio play key roles in gratifying scenario. You gain insight into potential. Accent on publishing, long-range projects, education, travel and a 'spiritual revelation.'

GEMINI (May 21-June 20): Element of mystery is present — transform the unknown into glamour and make it work to your advantage. See places, people as they are, not merely as you wish they might exist. Means avoid self-deception. Insist on definition of terms. Pay heed to Pisces native.

CANCER (June 21-July 22): Become thoroughly familiar with legal aspects of any negotiation. Spotlight on production, responsibility, intensified relationship and a possible long-term contract. Business partner or mate talks about pressure, finances and ultimate goals.

LEO (July 23-Aug. 22): Finish rather than begin project — gain long-range view. Attend to basic issues, keep diet, nutrition resolutions. One you admire will seek your counsel. Aries, Libra persons figure in scenario. You are able to obtain constructive publicity and to win allies.

VIRGO (Aug. 23-Sept. 22): Circumstances enable you to get to heart of matters. Accent on creativity, a new start, fresh contacts, added independence and the imprinting of your individual style. Leo, Aquarius persons figure prominently. Young person lends moral support.

LIBRA (Sept. 23-Oct. 22): Take stock, consolidate, tie loose ends, build on solid base. You regain sense of direction. Hunch pays dividends. A former 'Teacher' again provides inspiration. Emphasis on security, remodeling, making home a more comfortable, happier place.

SCORPIO (Oct. 23-Nov. 21): Social activity accelerates and includes relatives. Gemini, Sagittarius persons could dominate scenario. Gain overall view — leave details for another time. A short trip, due to special message, could be on agenda. You succeed on 'third attempt.'

SAGITTARIUS (Nov. 22-Dec. 21): Emphasis on 'fine points' connected with personal possessions, special collection and income potential. Leo, Scorpio, Aquarius persons play significant roles. Be willing to revise, review and tear down for ultimate purpose of rebuilding on more solid structure.

CAPRICORN (Dec. 22-Jan. 19): Circumstances favor your efforts, ambitions. Lunar cycle high — take initiative, strive for new contacts, emphasize greater independence of thought, action. Wear brighter colors, make personal appearances, display confidence in your own abilities.

AQUARIUS (Jan 20-Feb. 18): Family member helps you to gain 'rare insight.' Accent on temporary delay, administrative manoeuvres, secret meetings and a possible hospital visit. Taurus, Libra, Scorpio persons figure prominently. Someone is trying to tell you something. Listen!

PISCES (Feb. 19-March 20): A wish comes true if you are realistic. Spotlight on friendship, glamor and a clandestine conference. Define terms, check financial responsibility of one who makes you an offer. In matters of speculation, stick with number 7.

IF MARCH 10 IS YOUR BIRTHDAY you are dynamic, dramatic, creative, original, independent and willing to take a chance on your own ideas. Many persons claim you are psychic and capable of predicting the future. Leo, Aquarius persons play important roles in your life. April could be your most significant month of 1980, a year in which you gain a more solid foothold on emotional and financial security. Contacts you made last year begin to bear fruit and pay dividends. Very few persons know the 'real you' — members of opposite sex find you intriguing and a challenging puzzle.

WORDY GURDY

BY TRICKY RICKY KANE

Every answer is a rhyming pair of words (like FAT CAT and DOUBLE TROUBLE), and they will fit in the letter squares. The number after the definition tells you how many syllables in each words. To win $10, send your original rhymes with your definitions to this newspaper. All entries become the property of UFS, Inc.

© 1980 United Feature Syndicate, Inc.

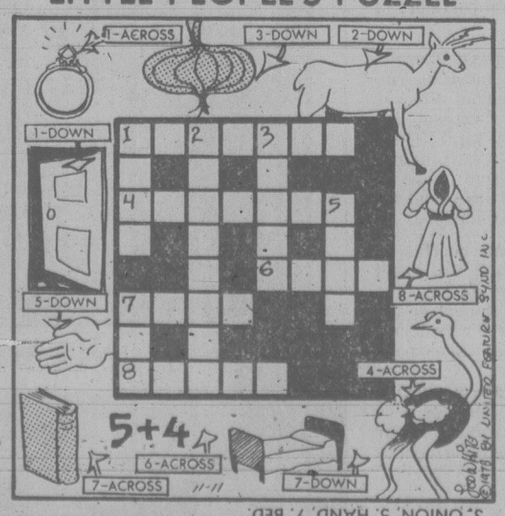
Thanks and $10 to Bonnie Urciuoli of Chicago, IL for #5. Send your entry to this newspaper.

1. Gregory's former wife (1)
2. Charge it to Miss Clayburgh (1)
3. U.S. Defense Secretary's scowls (1)
4. March's critical points (1)
5. Silica cakes (1)
6. Soon to be rather stout (2)
7. "You have a beautiful EverReady" (3)

ANSWERS: ACROSS — 1. DIAMOND, 4. OSTRICH, 6. NINE, 7. BOOK, 8. DRESS. DOWN — 1. DOOR, 2. ANTELOPE, 3. ONION, 5. HAND, 7. BED.

3-8

LITTLE PEOPLE'S PUZZLE



ANSWERS: ACROSS — 1. DIAMOND, 4. OSTRICH, 6. NINE, 7. BOOK, 8. DRESS. DOWN — 1. DOOR, 2. ANTELOPE, 3. ONION, 5. HAND, 7. BED.

BUCK ROGERS



WINNIE THE POOH



SUPERHEROES



HAGAR



PEANUTS



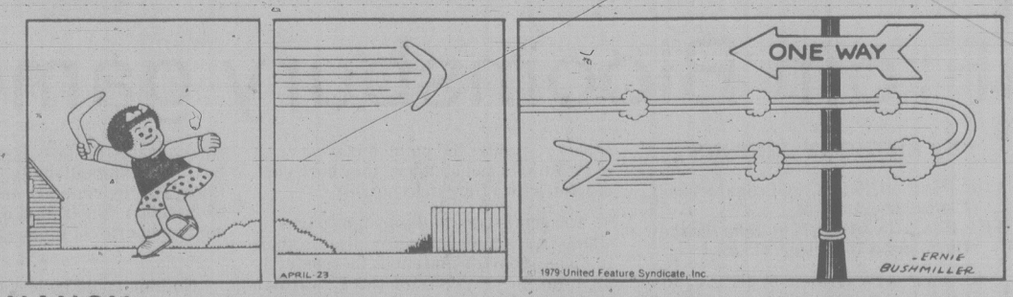
B.C.



WIZARD OF ID



NANCY



NANCY



MARK TRAIL



Reno booms on despite a burst of the blahs

RENO, Nev. — The Money Tree has dried up.

The Money Tree was one of the newer, neon-flashy gambling casinos on the main drag of this northern Nevada oasis that proudly proclaims itself "The Biggest Little City in the World."

So when the Money Tree Casino abruptly locked its doors, posting signs saying "Temporarily Closed," it sent a quiver through this region of heavy dependence on gambling.

It was the latest in a series of puzzling casino closures in Reno, which just a year ago was being touted as another Western-style boom town, another Las Vegas, another Atlantic City.

Major corporations, like MGM, had invested huge sums in Reno's promising future. Hordes were flocking to the eastern Sierra city to get a piece of the action—so many, in fact, that it created a housing shortage.

It is still critical. Some people still live in tents by the Truckee River, waiting for their homes to be built.

The construction boom is on, but two other downtown Reno casinos have closed in recent weeks, while others are rumored to be in serious financial trouble.

All of that worries Nevadans, whose state's economic base is firmly set in the green felt of the gaming tables. They worry it could spread south to—heaven forbid—Las Vegas.

An effect of the bumpy national economy? Probably not. In hard times, people usually gamble more, not less, and places like Reno, Las Vegas and Atlantic City feel anything but a pinch.

In Reno, at least this winter, there are fewer places to toss the dice, pull the one-arm bandits and take a chance.

Backlash against gambling cited

And old-time gaming palaces—Harold's Club, Harrah's, Mapes and the Sahara—report they are not exactly doing boom-town business.

On a cold, blizzardy Reno night recently—typical weather for the early months of the year—brightly lit Virginia Street was so quiet you could hear a ring drop in the brimming Truckee, which roars through the middle of town.

The Horseshoe Club, which fronts on Virginia in the centre of casino row, has had its front doors boarded, promising no quick return to business.

A new addition to the huge Sahara-Reno also has been closed.

The spanking new Money Tree, with its dancing money trees, closed its newest addition in an unexpected move that put close to 200 people out of work.

Immediate blame for the current blahs is being split between the weather, inflation and gasoline prices.

Reno overall still has that boom-town tinge.

The airline terminal is getting a major expansion as a host of air carriers push to get in on the action.

Huge cranes reach up into the Reno skyline, signs of more high-rise structures to come.

Streets are torn up everywhere. More hotels and casinos are planned.

Some of the larger casinos plan to follow the example of the opulent MGM Grand, which juts out east of town, away from casino centre but near the airport.

Outside of town, parking is plentiful. Downtown, it is hard to find. "Parking downtown can be chaotic," said one longtime Renoite.

Whatever the cause of Reno's woes, it isn't soaring prices. Most wagers in the casinos are impervious to inflation. For $1 you still can bet red or black on the roulette wheel. A nickel puts you in a slot machine.

Jackpots and other payoffs are larger. Rooms and meals are cheap. Prime rib is $3 in one downtown club, a room is $20. Gasoline is $1.05 a gallon at this writing and is plentiful.

If it isn't weather, inflation or gasoline, what is it? Economists are scurrying for answers.

"Unsettled times may have caused people to take a serious look at taking a gamble when things are tough," said William Slatter, who watches such things for one downtown hotel-casino.

Gambling, he says, may be suffering a conservative backlash.

Even the MGM Grand, momentarily stunned by a $120,000 fine for selling lesser-quality booze in its prime-label liquor bottles, is feeling it.

Its football park-sized casino was nearly empty at 7:30 a.m. the Friday I was there. Believe it or not, there are usually crowds at that hour. Casinos here stay open all night.

"Usually we have a crowd at two to three crap tables even around 4 a.m.," said one MGM pit boss.

The hotel, however, was brimming, as was the coffee shop. People were eating and drinking.

But they weren't gambling.



The boards are up for some casinos and there's no telling if they'll be back in business

Venice something to savor many ways

By EVELYN KIERAN

It took some of history's greatest diplomats many years to make one nation from the collection of kingdoms, republics and city-states which we know as Italy today.

From the Alpine north to the sunny Mediterranean, there existed a collection of fiefdoms so distinct and so different from each other that open warfare between them was commonplace.

Visit some of Italy's principal cities and you will understand. Yet it is these very differences which reward the traveller with a diversity not found in many other countries.

From Rome, the eternal, we had come to Venice by train. It is a pleasant journey, a comfortable trip through the gentle Tuscan hills, past fields burgeoning with vines, orchards promising the rich fruit of a later season and towns whose names conjuring all the history and romance of our school days.

It is easy to enjoy the country through the big windows and to revel in the changing light.

There are no suburbs to Venice. It is an assault on all the senses and suddenly, you are there.

For me, it is one of those cities where the music starts a mile away, and it never stops.

At the railroad station, the chatter of rich Italian voices mingles with the low hum of launches jostling for position at dockside. Hawkers, drivers, porters demand attention. Somewhere a noble tenor spills song into the air. Water slaps endlessly against the gondolas, the water taxis and the piers. Like the deep-throated murmur of a well-tuned engine, it all blends into a feeling of expectancy, anything is possible in this fairy-tale city.

Along the Grand Canal, the plot unfolds. Gondoliers polish their boats for enthusiastic tourists. Lightheartedly they call to each other about affairs of the day. Here and there a fleet gathers, one boat reserved for the musicians, and they proceed slowly along the canal, singing, playing, serenading.

Vaporettos, the colorful water buses of the city, take ordinary citizens and visitors from San Marco to Piazzale Roma and back, rumbling in and out of the colorful stops for passengers hurrying to markets, shops, churches, government buildings, palaces.

Venice is a city to be savored, to lose directions, only to find oneself in an adventure. A tour, led by one of the city's gentle professors, will give you a capsuleful of history, a smattering of architecture and a glimpse of art treasures too rich to absorb in so little time. After all, Venice grew through 10 centuries, years of prosperity, trade and interest in the development of the fine arts. You cannot possibly appreciate it all in a few days.

But you can enjoy it in a dozen different ways, as the Venetians do. At table, for example, it's almost impossible to find a bad restaurant in all of Venice. The food is among the best in Italy, fresh, especially the seafood and produce, cooked with imagination and great skill, served with appreciation and great style.

In the shops, pleasure is unbounded.

Centuries of fine craftsmanship, generations of skilled artisans, literally fill the marketplace with beautiful things.

And Venice revels in it all.

RENO

FULLY ESCORTED LUXURY BUS HOLIDAY

Join one of our super Holliday escorts for 7 days of variety and fun with many valuable casino packages each day and side tours to Virginia City, Carson City and Lake Tahoe all included. Accommodation at the Rodeway Inn in Eugene and the Sands in downtown Reno. Fares based on twin or double occupancy.

MARCH 1, 8, 15, 22 $159 MARCH 29, APRIL ea. 5, 12, 19, 26 $179 ea.

SPECIAL BONUS MEDICAL INSURANCE
$10,000 coverage included for all passengers on any of our tours at NO EXTRA COST.

CALIFORNIA—MEXICO ARIZONA—NEVADA
16-Day Bus tour

Once a month you have the opportunity to join our experienced tour escorts on this fabulous trip visiting San Francisco, Solvang, Disneyland, Ensenada, Palm Springs, Phoenix, Las Vegas and Reno with many side tours included along the way. Phone now for a detailed brochure. May and June departures include Grand Canyon.

DEPARTS MARCH 29; APRIL 19 MAY 17; JUNE 28 TW./DBL. EA. $499

FLORIDA
23 DAYS BY AIR AND COACH

Here is the trip you have promised yourself! Enjoy the sun in Tampa and Miami, the fun in Disneyworld, the excitement in Reno and Las Vegas, the fascination of Galveston and New Orleans. Visit Phoenix, El Paso, Pecos, San Antonio, and Panama City. Stay at luxurious hotels such as Holiday Inn, the St. Anthony in San Antonio, the incredible Flagship in Galveston. It is impossible to do justice to this exceptional tour in these few lines, so please ask us for a detailed brochure. Only 2 departures, so book early.

DEPARTS MARCH 15 or APRIL 12 Tw/Dbl ea. $1149

DISNEYLAND
Via San Francisco or via Sacramento
10-DAY HOLIDAY

Both tours include Disneyland and 15 attractions, San Diego Zoo, Tijuana, Universal Studios, and $10,000 medical insurance. Via San Francisco includes 2 nights in San Francisco and a full city tour plus 3 full days in Disneyland. Via Sacramento gives you an extra day in Disneyland

Departs March 29, April 19 and May 17
AND EVERY SATURDAY FROM JUNE 21st to AUG. 23rd

5 SHARING $249 ea. tw./dbl. $329 ea.

MARITIMES
25 DAYS BY AIR AND COACH

Spend your Summer holiday this year exploring this beautiful country. This is a cross-Canada tour including a week in the Maritimes. Please ask us for our itinerary which explains this fantastic odyssey in full detail. ONLY, ea. dbl.

Departures:
AUGUST 1st (Bus out — fly back)
AUGUST 28th (Fly out — bus back) $1175

MEXICO
16 DAYS BY AIR AND COACH

Direct flight Vancouver-Mexico City and return, plus a fully escorted coach tour of unique Mexico. Stay 3 nights in Mexico City, Acapulco, Guadalajara with overnight stops in many other fascinating and historic cities.

DEPARTS APRIL 11th and 25th
Tw/Dbl. ea. $989

PORTLAND ROSE FESTIVAL

Fare includes Festival Band Concert, Grand Floral Parade, Entertainment Show, Rose Show, Rose Parade, City Tour, Souvenir Program and Rose Pin. Seats reserved inside the coliseum included.

JUNE 13-16 4 DAYS TW./DBL. ea. $150

HAWAII SPECIAL
14 nights Waikiki
Departs April 6, 13, 20, 27 ea.Tw./Dbl $489

Holliday Company
VICTORIA BRANCH
1394 HILLSIDE
(At Cedar Hill Rd.)
MON.-FRI.
9-5
595-3113
3-8

Holidays by Wardair

1980 CHARTERS

LONDON ● PRESTWICK ● MANCHESTER
AMSTERDAM ● FRANKFURT

NOW AVAILABLE

INFLATION-PROOF
Guaranteed Fares

(With WARDAIR — Prepay when you book and your fare is guaranteed — NO INCREASES WHATSOEVER)

FOR FURTHER INFORMATION
AND RESERVATIONS CALL US TODAY!
YOUR *Wardair* AGENTS FOR VANCOUVER ISLAND

TOTEM TRAVEL

Hillside Shopping Centre — 595-1181
Mayfair Shopping Centre 386-3277
Duncan Mall 748-2594
Port Alberni 723-3138

How holidays shape for 1980s

ON the GO with JERRY HULSE

If you're wondering what the world holds for the traveller in this opening year of the '80s, stand by.

Tourism could be big business or—there could be weak spots, depending on where you point to on the globe.

Patch up the world in one place and it blows out in another. Who would have guessed a few years back that by 1980 we'd be romancing China and cooling it with Russia?

Who's next on the Good Guy list? Vietnam? North Korea? Iran? Don't laugh, it could happen.

Contrary to rumbles you'll hear from the travel industry, the politics of the nation does indeed influence tourism.

Joe Stone, the president of the American Society of Travel Agents, tells how Yugoslavia, Portugal and Iceland are some of the world's best buys. On the expensive side of the ledger are Geneva, Paris, Amsterdam, Tokyo, Frankfurt, London and Stockholm. He rates Madrid, Oslo and Rome as only slightly less expensive.

Meanwhile, with rising fuel costs and the depreciation of the dollar, Stone and his brethren forecast higher prices in nearly all areas of travel.

Because of high fuel costs there's a strong possibility of shorter cruises in the 1980s. Shorter in distance, not time. What this means is that a ship may travel only 1,000 miles where normally it had traveled 1,500 miles. The cruise will involve the same number of days but a slower cruising speed.

Other predictions: Car rental firms will be hiring the traveller smaller, more economical cars, and competition among the airlines will grow more fierce as a result of deregulation.

Possibly the surest destinations to make it big with Uncle Sam's flock this year will be Mexico, Canada and the United States itself. Millions of American citizens will be staying closer to home in '80, exploring this country as well as our neighboring nations.

And while perhaps fewer in numbers, others will be jetting and sailing overseas.

But unlike yesterday's traveller who roamed the world on a loose, casual itinerary, growing numbers are signing up for prepaid tours to avoid those shocking prices that keep getting more shocking.

Still, it's not all gloom. If one shops around there still are bargains.

Among the season's cheapies is an eight-day La Paz package that's being passed around by Club Universe for only $199. Climbing the scale a trifle, the same folks are promoting a combination La Paz-Guadalajara holiday for $379.

Could staying home be any cheaper?

Pleasant Hawaiian Holidays is making loud noises about a week in Waikiki for a mere $379. And Brendan Tours will take you to London or Paris and back for under $600.

Michener's Tahiti is only $549 via UTA French Airlines, and 16 days in Australia-New Zealand is the bait being cast about by Continental Airlines. The Price: $945.

Germany has a brand-new attraction for the romantically inclined. It's a tour by horse-drawn carriage through the villages, farmlands and forests of southern Bavaria. The asking price is $90 to $335 for two to four days.

Now for the vacationer with an urge to run away on the railroad try steam trains in Britain.

Volunteers help out at the throttle of the locomotive, learning signalling, engineering and other railroad assignments.

Tuition runs $128 and $230 for a week of highballing it through Britain. Check it out with Travel Britain, Irradion House, Southdown Road, Harpenden, Herts, England.

Meanwhile, Continental Waterways is fuelling up its barges for river and canal runs through France and England again this year. Passengers will cruise through Burgundy, snooze in snug cabins and soak rays on two sundecks.

Rates on voyages run about $100 a day.

Trippers with sturdy legs will be biking their way through Europe. The League of American Wheelmen is putting together a bicycle tour of Holland, Germany and Belgium. What's more, the price is right: $987. That includes the air fare, meals and accommodations. Write to the league: Box 988, Baltimore, Md. 21203.

For the jaded traveller with $9,000 in the kitty, Lindblad Travel is scheduling a first-ever cruise aboard the *Lindblad Explorer* to the sub-Antarctic islands of the Indian Ocean. This is an 11,000-mile voyage from Singapore to Indonesia, Christmas Island, Cocos Islands, the French islands of Amsterdam, St. Paul, Keruelen and Crozet; South Africa's Prince Edward Islands, the Norwegian island of Bouvet and Great Britain's South Georgia and Sandwich islands. The final stop will be Argentina.

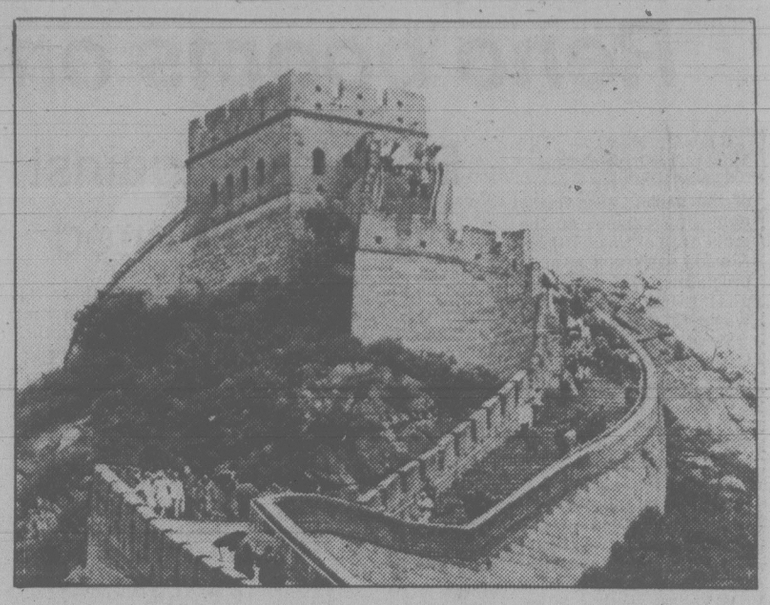
And China? Ah, yes, China. Pretty soon unless you've been to China you'll be classed as an outcast. It's the in place with travellers. Just as Russia once was. Never mind that the hotels are seedy and the water pouring from the spigots is polluted. You simply must go. Otherwise you'll likely be ostracized by the folks who have. So see your travel agent.

And ask him about the Wok Talk Culinary Tour. The idea here is to feast your way through China. It's a 21-day package bacchanal and it's expensive: $3,545. Visits to Peking, Guilin, Guangzhou, Hangzhou and Shanghai.

Come home without gout and they promise to conduct an investigation. You fly with Singapore Airlines. That's the outfit that's rated R for Remarkable for its in-flight food and service.

Closer to home, the *Oceanic Independence* will be making seven-day interisland cruises in Hawaii this summer. Rates start at $645. The jet hop from the mainland is extra.

If none of this strikes your fancy, ring up your travel agents. Call the airlines. Or get the cruise people on the phone.



China—if you haven't been there you haven't been anywhere



Cruise ships will go shorter distances more slowly to save fuel

CAPITAL TOURS

All fares quoted are on a per person basis.

WE'VE BEEN LUCKY!

Sunday Departures $180 Dbl., $190 Twin

We've been able to arrange rooms for an extra Bus departing March 30th, staying at the most popular "ONSLOW" Hotel right in the heart of downtown Reno. All the rest of March, April and the first two weeks in May are sold out. If you don't want to wait until May 18th or later to enjoy a stay at the popular Onslow, pick up the phone and book for March 30th. You'll enjoy it.

SPRING BLOSSOM TOUR

May 10 to 13 4 Days $140 Dble., $150 Twin

A lovely brief holiday, for those who appreciate the beauty of spring in our beautiful province and Northwest Washington, travelling through the rugged beauty of the Fraser Canyon to Kamloops, the Okanagan Valley to Osoyoos, over the border to Grand Coulee Dam and South to Yakima, the Apple Capital of the world. A colorful experience. Room for five couples only.

CANADIAN ROCKIES

May 21 to 31 11 Great Days $375 Dbl., $395 Twin

Due to the uncertainties and changes involving Ferry services from Prince Rupert to Port Hardy, we have had to eliminate that portion of our Tour and make it a complete circle tour by Bus and have reduced the price accordingly. The scenic routing will be: Victoria to Osoyoos, to Cranbrook, circling Glacier National Park to Waterton Lakes, North to Fort Steel and Radium to Banff, Jasper, West to Prince George and via Barkerville and Mile 108 Lodge and the Fraser Canyon back to Victoria. A very comprehensive tour of the beauty of our glorious province at this most pleasant time of year.

ALASKA BUS/CRUISES

Four departures again this year, presenting the scenic beauty of central and Northern B.C., the Yukon Territories, across the Alaska Panhandle to Skagway, Alaska and a leisurely Cruise on the Inside Passage to Vancouver and on to Victoria.
Departures June 18 and July 16 begin Northward by Bus, returning from Skagway by Ship.
Departures June 22 and July 20 begin Northward by Ship to Skagway, returning by Bus.
All four 12-day circle Tours: $785 Dbl., $800 Twin. For preferred Cabin selection reserve early.

384-1432
384-5612
Capital Tours
215-645 Fort Street, Victoria
2nd Floor, Yarrow Building

CENTA TRAVEL GIVES YOU EXCITING 8 SPRING VACATIONS!

SKI
BIG WHITE and SILVERSTAR
Air, hotel and lifts, 2 or 5 nights accommodation. (Starting December 22nd). From only 129.00

LAS VEGAS
From Vancouver
4 nights air and hotel. Commencing Feb. 21st. BOOK EARLY 201.00

RENO
Direct from Victoria. 3 nights air and hotel. March 27 departure. 225.00

DISNEYLAND
At Howard Johnson's Motor Lodge. 7 nights air and hotel from Vancouver. 469.00

WAIKIKI
From Vancouver. Air and Hotel.
ONE WEEK 479.00

BAHAMAS
From Vancouver. Air and Hotel.
7 nights 626.00
12 nights 766.00

BARBADOS SALE
From Vancouver. With new reductions, you may receive two weeks air and hotel for 749.00
(Savings of $220)

SAVE $$$

"Seawind" Resort JAMAICA
14 nights air and hotel from Vancouver. 799.00

BOOK EARLY 384-4622
CENTA TRAVEL
620 ADMIRALS RD.
VICTORIA, B.C.
3-8

WARDAIR GUARANTEE

When making your reservations at Blaney's Travel, for your Wardair Class charter flight, and pay in full for your tickets, within 7 days of making your reservations, the fare will be guaranteed. No additional charges, such as Fuel Surcharges, will be added, at a later date, as in the case of others.
Call in now, and make your reservations, at Blaney's Travel.

Remember, that Blaney's Travel, 920 Douglas Street, is open all day, on Saturdays.

CALL IN AND SEE AN ARRANGER

BLANEY'S TRAVEL SERVICE LTD.

Officially Licensed by the Government of British Columbia

920 DOUGLAS STREET 1503 WILMOT PLACE
382-7254 "The Arrangers" 598-4531
3-1

VEGAS
EVERY THURSDAY AND SUNDAY from $189
RENO

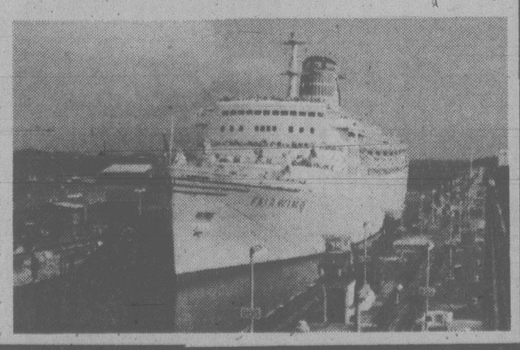
All Tripmakers Holidays include:
- Non-stop private jet from Vancouver with C.P. Air
- 3 or 4 nights at the best choice of Hotels
- Our own staff at every destination

Call Your Travel Agent or 681-4321 Today.
Tripmakers international

P. LAWSON TRAVEL
the holidaymakers

Sitmar's 1980 Panama Canal Cruises

Cruising with Sitmar is more popular than ever this year. Some choice accommodation is still available on Sitmar's T.S.S. Fairsea and Fairwind. 14-day Trans-Panama Canal sailings April 05, 19; Plus Fall sailings.
On board you will experience a wide variety of activities, exciting ports of call, delicious continental cuisine and much, much more. Plus connecting roundtrip flights at no extra charge whether you sail between Ft. Lauderdale and Acapulco or Los Angeles and San Juan.
To be assured of the best Trans-Panama Canal cruise possible, call us today for further details and a Sitmar Experience 1980 brochure.



OVER 60 OFFICES COAST TO COAST
P. LAWSON TRAVEL
the holidaymakers
HARBOUR SQUARE LOWER MALL
Free Customer Underground Parking
OPEN MONDAY THRU SATURDAY 386-7574

the Bay

SPAIN

Majorca

Spain's island playground, Majorca. Golden beaches, rocky caves and mountains. Vineyards and olive groves. Sleepy Spanish villages and lively modern resorts.
Choose a one or two week vacation in Palma, Majorca's historic capital, at either Apartotel Bosque Sol or Hotel Bellver Sol, or in the beach resort of Magalluf, at Hotel Magalluf Park or Hotel Trinidad

$699* From 1 week,
$829* From 2 weeks,

U.S. Dollars, plus applicable taxes includes return airfare from Toronto. Departs Sunday evening May 4 - Oct. 19.

Majorca Magic

This 2 week holiday offers both faces of Majorca, with one week in Palma, with its history, shops and beach at the Bellver Sol, and the second week in the lively beach resort of Magalluf, at the Trinidad Hotel

$929* From 2 weeks,

U.S. Dollars, plus applicable taxes includes return airfare from Toronto. Departs Sunday evening May 4 - Oct. 19

Features Include:
- Return airfare Toronto to Palma, Majorca. Inflight meals.
- Transfers and baggage handling.
- Accommodation as booked.
- Breakfast every day, plus lunch and dinner at some hotels.
- Hotel service charges and government hotel taxes.
- Welcome Sangria, compliments of Strand.
- Services of Strand Representatives.

The Best of Spain
Palma · Torremolinos · Madrid

Enjoy the many moods of Spain on this exceptional 2 week holiday. Start with 4 days in Palma at the Hotel Bellver Sol and then on to mainland Spain to the Hotel Aloha Puerto Sol, Torremolinos for a week on the Costa del Sol, with its magnificent beaches. And finally, to Madrid, at the Gran Hotel Colon for 3 nights in Spain's majestic and historic capital.
All air transfers between Palma, Torremolinos and Madrid are included.

$1029* From 2 weeks.

U.S. Dollars, plus applicable taxes includes return airfare from Toronto. Departs Sunday evening May 4 - Oct. 19

*Prices are subject to availability and high season supplement. All Strand holidays are subject to the terms and conditions of the Important Information section of the Strand Holidays Summer 1980 brochure.

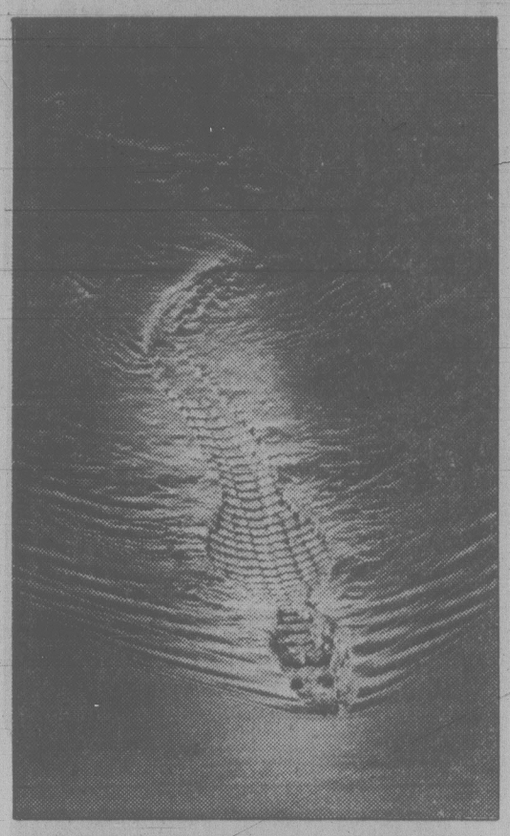
See Strand's Summer 1980 brochure for 2 week Mediterranean land/cruise package.

Strand Holidays

Specific inclusions and terms and conditions of the bookings are shown in the applicable brochure. All prices shown are per person double occupancy, unless otherwise specified, subject to availability at the time of booking.
All prices subject to fuel cost increases and/or increases due to currency fluctuations.

THE BAY TRAVEL
1701 Douglas Street
4th Floor
385-8731
the Bay
VISA master charge

PARK v. MAN: *Everglades battle for survival*



Park alligator on silent cruise for meal

By ROBERT M. PRESS

EVERGLADES NATIONAL PARK, FLA. — At the end of a snaking, one-lane road jutting several miles into a shallow, watery sea of sawgrass here in Everglades National Park, an alligator floats watchfully in a pond, its periscope eyes open for any signs of an approaching snack.

Near the opposite (southern) end of the park, close to a wooden boardwalk over a marsh, a giant anhinga (water turkey) sits on a low branch drying its wings in the afternoon sun.

In between these two public observation posts, the seldom-seen Florida panther, an endangered species, quietly stalks its next meal. Elsewhere in the park, the American crocodile, indigo snake, Cape Sable seaside sparrow, Southern bald eagle, West Indian manatee, peregrine falcon and other federally listed endangered species have their breeding grounds.

Altogether, the park hosts more than 300 species of birds, many of them extremely rare; 25 orchid varieties; 120 species of trees, and some 1,000 kinds of seed-bearing plants.

There are five distinct types of vegetation, including the tree islands called hammocks locally (hummocks elsewhere) and coastal mangrove areas.

But just how much of this will survive for future visitors to enjoy is uncertain. The Everglades is in trouble—more so today than at any time since the park was dedicated in 1947 by President Harry S Truman.

"The problems are more acute now because of the competition for space and water outside the park," says Dr. Gary Hendrix, the park's research director.

Development outside the park, mostly in metropolitan Miami, has reduced the amount of water nature used to deliver to the park by about 50 per cent, he says. And water is the lifeline for the Everglades, two-thirds of which is normally covered with water for at least part of each year.

Some species are disappearing and others are increasingly threatened, mostly because of man-regulated changes in the Everglades' water levels. Now, mounting pressures for development in areas near the park could result in more farming, with harmful chemical runoffs into the park; and more housing and further interference with water reaching it.

Among the danger signals already flashing are these:

● Last year about 40 per cent of the alligator eggs in the northern part were destroyed when too much water was released into the Everglades by the Army Corps of Engineers, seeking to reduce the risk of flooding in the Miami area. Park researchers suggest that, next time, more water could be released over undeveloped land near the park—but there are growing pressures to develop that land.

● Some wading birds are moving out, for reasons not yet fully determined.

● Wood storks, listed by Florida as an endangered species, are in trouble. Government-regulated flows of water into the park are coming at intervals different from nature's timing, interfering with the birds' breeding.

● Some man-introduced trees are destroying native plant life, with potentially devastating effects on wildlife.

● Lower freshwater levels (from less water reaching the park) have increased the amount of salt water creeping upwater from the ocean. This has reduced prime nursing areas for pink shrimp (a commercial favorite) and snook and tarpon (game fish).

"The big problem is how the park can survive so close to a metropolitan area," says Jerry Hammond, chief ranger of the National Park Service (NPS) at the Everglades.

Two years ago Congress began funding a broad research program by the NPS to try to solve these problems. The aim was to determine just how the intricate, delicate mix of plant and wildlife in the park survives, how much water it needs and when, and what the quality of the water must be.

If water gates were constructed through the two-lane Tamiami Trail Highway, and if future development did not interfere, water flow to the park would more closely resemble the way nature intended it, park researchers say. Species traditionally dependent on nature's timing for water flow and direction might thus be further protected, they add.

Park researchers are not sure just how much water should be allowed into the Everglades, or when. One problem they have discovered is that since water flow now is controlled so evenly, the "pulsing," or periodic rush of water during rainy seasons, is missing. This has caused a higher salinity in park water as ocean water seeps farther upstream, says Gary Davis, an NPS marine biologist. Some species of fish cannot adapt to this change and are in increasing danger, he says.

Despite such problems, Davis says he is optimistic that the research will come up with recommendations for better water management.

RENO
COACH TOURS
FROM ONLY $149.00 per person double
Quality Accommodations
Superb Highway Coaches
Meals, Cash and Many Fun Packages
BRITISH COLUMBIA PARLOUR CAR TOURS LTD.
Call Today 388-5553
3-8

ALASKA'80
7-day cruises from Vancouver to Sitka, Skagway, Glacier Bay and Ketchikan.
June 27, 1980 through September 7, 1980
FROM $495 per person U.S. funds
BAINS INTERNATIONAL TRAVEL SERVICE LTD. 1710 DOUGLAS ST. (Opp. the Bay) 386-6363

CP Air Holidays
1980 Summer Charters offer you...
The lowest fares to Britain.
starting May 2nd
LONDON from $619
MANCHESTER from $619
BIRMINGHAM from $659
PRESTWICK from $619
And now charters to Germany too! FRANKFURT from $679

Now CP Air Holidays offers you the lowest charter fares to Britain from Vancouver.
Children travel for 25% less than the regular return fare.
The choice is yours! Convenient weekend departure days allow you to pick the week you'd like to leave, plan your stay for as long as you'd like (minimum 6 days), and choose your return date within our 1980 schedule.
You can even fly into one city and return from any other, including Frankfurt.
And we'll take you back in traditional CP Air style all the way. So, whether you're on board a spacious 747 jumbo jet or a sleek DC-8, you'll enjoy a complimentary hospitality bar throughout your flights, delicious meals served on fine china, plus the friendly, helpful service that's the spirit of CP Air Holidays.
Call your travel agent or CP Air Holidays in Vancouver at 682-1411, in Victoria at 382-6111 now. Don't forget to ask about the "Longstay" discount fares to Britain.
Ask about Elan Holidays' "Britain and Europe Your Way" arrangements for hotels, car rental, and other land services.



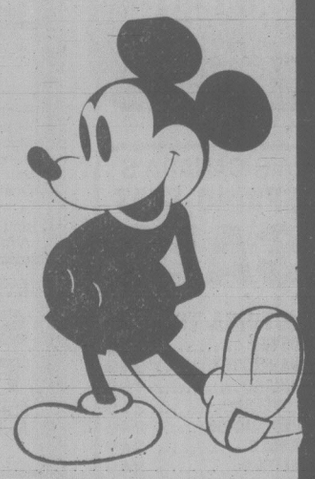


To reserve a seat on any CP Air Holidays ABC flight, you must
1. Book at least 21 days prior to departure.
2. Book a return flight (you may fly to one city and return from a different city but you must start and finish at same Canadian point).
3. Pay CP Air Holidays a non-refundable deposit of 10% of fare per person within 7 days of booking.
4. Pay balance of your fare in Canadian funds, including the $10 Canadian transportation departure tax, no later than 42 days prior to departure.
5. Late bookings: the full payment must be made at the time of booking if booking is made within 42 days of departure.
For complete details, call your travel agent or CP Air Holidays. $10 Canadian transportation tax not included. All fares subject to change.
All above fares based on Vancouver origin flights.
All flights are governed by, and have been approved pursuant to, the Advance Booking Charter Regulations of the Canadian Transport Commission.
First departure is May 2nd and last return is October 26th.
Ask your travel agent about dates for individual destinations.
CP Air Holidays is a division of Transpacific Tours Limited.
CP and CP Air are registered trademarks of Canadian Pacific Limited.

CP Air Holidays
"We'll take you back!"
We accept VISA, MASTERCHARGE AND AMERICAN EXPRESS.

sunrise
MOTOR COACH HOLIDAYS
AIR CONDITIONED, WASHROOM-EQUIPPED BUSES FROM VICTORIA, DUNCAN, NANAIMO OR COURTENAY

DISNEYLAND
10 DAYS June 28, July 19, Aug. 2, Aug. 16, Sept. 20, Dec. 20 $259.00 each family of 5
Accommodation at the Rodeway Inn, Eugene, the Sierra Inn, Sacramento, The Quality Inn, Anaheim which is 2 blocks from Disneyland. One entrance, 15 attractions at Disneyland, Universal Studio Tour, San Diego Zoo/or Tijuana included. Fully escorted.
12 DAYS June 28, Aug. 2 $299.00 each family of 5
Same as above except on the return, e.g. 2 nights are spent in San Francisco, and one in Arcata on the Redwood Coast of Northern California. Fully escorted.



GRAND CANYON — ARIZONA — SALT LAKE CITY — NEVADA
17 DAYS April 26, Sept. 20 $629.00 each tw. or dbl.
Portland, Boise, Salt Lake City, Bryce Canyon, Grand Canyon, Phoenix, Tucson, Lake Havasu City, Las Vegas, Reno. Fully escorted.



SHEILA TOUR MANAGER

CALIFORNIA RENO VEGAS
16 DAYS May 31, Sept. 13, Dec. 19 $599.00 each tw. or dbl.
Accommodation, day tours, Disneyland entrance and 15 attractions, Universal Studio Tour, entrance to Sea World and the San Diego Zoo/or Tijuana, Dinner Show at the Hacienda Casino or similar, casino excursions in Reno included. Itinerary: Eugene, Arcata, San Francisco, Solvang, Anaheim (Disneyland), San Diego, Las Vegas, Reno. Fully escorted.

RENO 7 DAYS departs every Sunday $169.00 Golden Sierra each tw. or dbl.
Driver-escorted by popular Watson & Ash Transportation Co. employees Lyle Mickelson, Al Pearce, Wynn Gwilliams, James Howell, Ray Shaw, Brian Wilton. Accommodation in Eugene at the Rodeway Inn, Golden Sierra Inn, Reno. Sundowner is available some dates at $179.00 each twin or double. Casino excursions. Casino packages and side tours to Boomtown, Sparks, Virginia City, Carson City and Lake Tahoe included. No hostess.

HYWAY HOLIDAYS-TRAILWAYS
MOTOR COACH HOLIDAYS FROM VANCOUVER

GREAT CANADIAN PACIFIC TO ATLANTIC	29 days	GREAT CANADIAN ROCKIES CAPER	8 days
CALIFORNIA-NEVADA	16 days	GRAND CANYON-ARIZONA	19 days
YELLOWSTONE-SALT LAKE CITY	11 days	CALIFORNIA AIR-BUS	12 days

Ask for Hyway Holidays new brochure!

PHONE YOUR TRAVEL AGENT or 382-4271 SUNRISE HOLIDAYS LTD. 2618 Quadra St.
sunrise holidays

Solving vacation money blues

AROUND the WORLD with STAN DELAPLANE

The Questions, The Answers: "Carry credit cards? Or travellers' cheques? Or cash?"

Carry some of each. Find I use credit cards most often—it saves cash—and cheques when I need them. But—carry personal cheques too. Hotels won't take them. Big stores overseas won't take them. But nearly all tourist shops will take them. Written in the exact amount of what you bought. Ask. Write the cheque. Show them your passport.

In fact, they prefer it. London shopkeeper said: "For me, it's the full cash amount. If I put the charge on your credit card, I have to pay the credit people a commission."

ON A $500 CLOTHING buy in Hong Kong, I said: "Suppose I give you $500 in travel cheques instead of putting it on my American Express card?"

He said: "Then I'll give you a 7 per cent discount. That's what I'd have to pay American Express."

Point is to get the price. (Bargain in tourist shops. They're all marked up to discount). Then offer travel cheques or cash or a personal cheque and ask for a cut.

Doesn't always work with things that cost less than $25. But if you're going $100 or better, it will. Try it. You'll see.

CREDIT CARDS ARE for restaurant and hotel bills. They won't discount for cash. And they've already marked up their prices 7 per cent or more to take care of credit card charges.

So if you pay cash, you're paying part of the bill of the credit card holder at the next table.

ABOUT $25 IN cash is for emergencies. You've checked out of overseas hotel. You've cashed in your foreign money—pounds, francs, or escudos. You check in at the ticket counter.

"There's a departure tax," says the ticket man.

Now you're faced with cashing a travel cheque. And getting unwanted foreign money. You go into the departure lounge and want a cup of coffee.

This is the time you whip out a few dollar bills. They'll take them. They only have to go over to the airport bank and cash them in.

DOLLAR BILLS ARE okay for hotel tips on arrival. But not silver change The porter and chamber maid can't cash them. Airport banks handle enough foreign currency that they're set up for it.

Spread out a handful of credit cards: American Express, Diners Club, VISA, on the restaurant table abroad. Nine chances in ten, they'll pick VISA.

A Paris restaurant owner told me: "I can take this charge to the bank tomorrow and get my money. Sometimes it takes American Express a long time to clear the charge and send me the cash."

VISA and Master Charge are increasingly popular with overseas restaurants and shops. (But in shops you won't get a discount. So use cash, travel cheques or a personal cheque.)

IN MOVING FROM country to country—say, one hour from London to Paris. Unload your English pounds for French francs at the airport bank. Do NOT change into dollars in London and then turn these into French francs in Paris.

Everytime you change money, there's a small service charge. About one per cent, but why give it away?

AMERICAN EXPRESS and Diners Club charge you for your credit cards. A charge getting higher each year. Your bank will give you a VISA or Master Charge card free.

SHOULD YOU GET one of those handsome wallets—with initials and gold corners—that have pockets for passport, travel cheques, credit cards, air tickets—maybe a spare life jacket?

They ARE pretty. But it seems to me this is a handy way to put EVERYTHING you don't want to lose in one package. So if you lose one, you lose all. And you are truly tapped out.

Have a nice trip.

FOR TRAVEL INSURANCE
P. R. Brown and Sons Ltd.
762 Fort St.
385-3435

DRURY'S TRAVEL
5A Yates Mall
388-5652 Hours 10-4
The Best for DAY TOURS NOW the best for the rest

DAY TOURS
Apr. 13 GABRIOLA ISL. incl. smorg lunch. $15
Apr. 20 QUALICUM INN incl. smorg. lunch $16
May 1 SALTSPRING ISL. Incl. Lunch $15
RENO 7 DAYS $159 SANDS HOTEL/CASINO
DISNEYLAND from $249
PORTLAND ROSE PARADE 4 days June 13 dbl. $150
Agents for Holliday Co.

RED VELVET TOURS & TRAVEL LTD.
Ste. 154 Market Square (Pandora St. entrance)
384-5121
CHARGEX VISA
COACH TOURS
Express tour to Reno departs every Sat. p.m. From $129.00
Regular tour to Reno departs every Sat. a.m. From $149.00
Disneyland Starting March 29 From $269.00
Portland Rose Festival From $141.00
AIR TOURS
Reno, Vegas, Hawaii, Disneyland, Mexico
WHOOPEE!
July 2—Calgary Stampede rail tour, 6 fun-filled days. From $255.00
All tours feature unlimited medical and hospital coverage at no extra cost and a complimentary $250. bonus package on Reno Tours. 3-1

Princess Cruises
LOVE BOAT
MINI CRUISES
Register Now for
Special sailing from Victoria to San Francisco
Sat., June 7 to 9
WESTERN CANADA TRAVEL
729 JOHNSON ST. 382-6160
(Free Parking in Civic Parkade)
SOOKE OFFICE 642-4422

Swiftsure Tours Ltd.
RACE ROCKS - SEA LION CRUISE
March 15, 1980 March 16, 1980
Join us aboard the "M.V. Lakewood" for a 4-hour cruise. View sea lions, seals and marine birds. Included are lunch, tea, coffee, plus "Swiftsure Scones" hot from the oven. $21 per person.
1980 Highlights include Whale Watching, Sailing Vacations, River Rafting and Queen Charlotte Islands Adventures. Call us today for our brochure.
RESERVATIONS: 388-4227
OFFICE HOURS: 9 a.m. - 12:30 p.m. weekdays
SWIFTSURE TOURS LTD. - 645 FORT ST., VICTORIA, B.C., V8W 1G2 3-8

ONCE-A-YEAR OFFERING FROM
Princess Cruises
part of the growing world of P&O
PANAMA CANAL CRUISE
Sail from Vancouver September 15
MEXICAN RIVIERA CRUISE
Sail from Vancouver September 29
from $1680 per person dbl. occupancy U.S. funds
For reservations contact the cruise specialists 3-8
WESTERN CANADA TRAVEL
729 JOHNSON ST. 382-6160
FREE PARKING IN CIVIC PARKADE
SOOKE OFFICE 642-4422

THE TOURISTS ARE COMING! THE TOURISTS ARE COMING!
In-Home Accommodation urgently required in 1980.
You have nothing to lose but your spare room.
BED & BREAKFAST CANADA
688-7022
315-470 Granville, Vancouver, B.C. V5C 1V5

FLY
RENO!
NON-STOP FROM VICTORIA
1 HOUR AND 40 MINUTES BY PACIFIC WESTERN JET
3, 4 or 7 nights
March 13, 16, 20, 23, 27, 30, April 3, 6, 10, 13, 17, 20

DEPARTS		Golden Sierra	Sundowner
March 16, 23 / March 30 / April 6 / April 13, 20	4 days	$235. / $255. / $235. / $245.	$239. / $259. / $239. / $249.
March 13, 20, 27 / April 10, 17	3 days	$225. / $235.	$229. / $239.
March 13, 20, 23 / April 3 / April 6, 10, 13	7 days	$289. / $299. / $289.	$299. / $309. / $309.

HOTELS: MAPLES, GOLD DUST DOWNTOWN, ONSLOW AVAILABLE AT HIGHER PRICES
Package includes
Pacific Western Airlines 737 non-stop from Pat Bay Airport, complimentary snack with champagne while in flight, casino packages and casino excursions, hotel transfers, while in Reno and your choice of accommodation at the Golden Sierra, Sundowner, Mapes, Gold Dust, Onslow. (On the seven night package Sierra, Sundowner or Mapes only). Night flight departs Thursday or Sunday and returns 6:00 a.m. Friday or Monday morning. Federal Airport Tax, $11.60 extra.

from Victoria or Vancouver
SKI TAHOE
March 13, 16, 20, 23, 27, 30
April 3, 6, 10, 13, 17, 20
3, 4 or 7 nights
3 nights Vancouver from $199.00
3 nights Victoria from $229.00

from Vancouver only
LAS VEGAS
every Thursday and Sunday
3, 4 or 7 nights
from $201.00
3 nights Granada

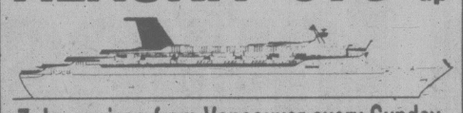
from Vancouver
RENO
departs every Thurs. and Sun.
3, 4 or 7 nights
from $189.00
3 nights at Sundowner

from Vancouver
HAWAII
departs every Friday
Oahu 7 days from $514.00
Oahu/Maui — 14 days — Oahu/Kauai Oahu 14 days
from $794.00 from $844.00 from $544.00

Unless otherwise indicated all prices are per person based on twin or double occupancy.
On Vancouver Island Sunrise Holidays is the GENERAL SALES AGENT for
silver wing HOLIDAYS LTD
PHONE YOUR TRAVEL AGENT OR
382-4271
SUNRISE HOLIDAYS LTD.
2618 Quadra
Victoria
sunrise holidays

Cruise the "Love Boat" to . . .
SOUTH PACIFIC
AUSTRALIA & NEW ZEALAND

Pacific Princess 28-day cruise from Los Angeles September 26, return by air from Sydney to Victoria . . . OR . . .Fly to Sydney and cruise Pacific Princess October 25 on the 28-day return voyage to Los Angeles. Please call for prices.
FOR YOUR PRINCESS CRUISE . . .
CALL THE CRUISE SPECIALISTS
385-1533 or 385-4312 3-8
WILLIS TRAVEL SERVICE
385-1533 • 578 Yates St., Victoria, B.C. • 385 4312

For best cabins, at reasonable prices, book now . . .
ALASKA $675* up

7 day cruises from Vancouver every Sunday.
This summer embark at Vancouver on the luxurious Soviet cruise ship ODESSA on its maiden voyage to Alaska.
You will visit the famous Alaskan ports of Ketchikan, Sitka and Skagway, as well as cruise the breathtaking Glacier Bay.
Your air-conditioned cabin offers two lower beds and full facilities. Gourmet meals, Russian entertainment, and, best of all, no tipping, makes this a value-packed cruise. Prices from $675. U.S. funds, per person, share basis.
SEASON STARTS JUNE 22 AND ENDS SEPT. 7th
CALL THE CRUISE SPECIALISTS!
385-1533 or 385-4312 3-1
WILLIS TRAVEL SERVICE
385-1533 578 Yates St., Victoria, B.C. 385-4312

HAWAII
$539 CDN.
PER PERSON SHARING TWIN

FOR REGULAR DEPARTURES THROUGH DEC. 18/80
SENIOR CITIZENS $519
Package includes: Air fare Vancouver-Hawaii return, transfers, 14 nights hotel. Space is still available in March. We guarantee these rates if paid in full within 7 days of booking.
3-8
WESTERN CANADA TRAVEL
729 JOHNSON ST. 382-6160
(Free Parking in Civic Parkade)
SOOKE OFFICE 642-4422

Eaton's Travel
Blimey!
Britain on a budget
We believe our Britain Land Packages offer the lowest prices around. Book your flight through Eaton's Travel and we'll tap you into some really great travel buys in Britain. And you'll pay for it here...in Canadian dollars...so there'll be no unpleasant surprises when you get there.
Check the list below
Pick out what you need. There are no minimum or maximum requirements. Protected by the Eaton's Travel Guarantee.
London Hotels
24.00 per person per night *
For just one night. Or for your whole stay. All are conveniently located and price includes private bath, continental breakfast and 15% V.A.T. service charge.
Car Rentals
99.00 per week 15.00 ea. add. day *
You'll have unlimited mileage in a Fiat 126 or similar model. Pick-up is at London Gatwick Airport. Gas taxes and insurance not included
Go-as-you-please Britain
[illegible] per week 29.00 ea. add. day *
throughout Britain and stay where you want, when you want for as long as you want. Includes accommodation with private bath, full English breakfast, 15% V.A.T. service charge.
3 day mini-tours from London
149.00 per person *
A practical, economical way to experience Britain. Choose from eight different mini-tours with frequent departures from London.
Cost includes travel by touring coach, 2 nights accommodation with private bath or shower, full breakfast and dinner daily, 15% V.A.T. service charges, baggage handling, driver, courier, all sightseeing and admissions.
*
Sorry, but because of these low low prices, we must add a one-time "processing fee" to our Britain Land Packages. And while individual elements of your made-to-order vacation may be refundable, the processing fee is not.
Singles $10.00, Family rate $20.00.
Eaton's Travel Locations:
[illegible] [illegible]
Nanaimo 753-0151
Rates quoted are per person, double occupancy. Car rental is per car (minimum 1 week rental) Single and Triple rates available on request
Guaranteed air fares
Fly Wardair Class and you're guaranteed no surprise fuel surcharges.
Jet to Britain via Wardair and enjoy Wardair Class all the way. Wardair guarantees that if you make your full payment at the time of booking you will not be subject to any price increases that may occur.

Vancouver to London	Return 677.00 to 838.00 depending on departure date
Vancouver to Manchester	Return 662.00 to 824.00 depending on departure date
Vancouver to Prestwick	Return 650.00 to 811.00 depending on departure date

Fares quoted per person Canadian funds. Do not include Canadian departure and other applicable taxes.
Intervac/Wardair A.B.C. flights require a non-refundable deposit of 10% to be received by Intervac/Wardair within 7 days of booking. Balance of fare is payable no later than 42 days prior to departure. Full payment is due immediately should bookings be made within 42 days.
Payment in full at time of booking guarantees you against any fuel surcharges. You must book at least 30 days in advance of departure date and stay a minimum of six days. Only round-trip fares may be booked. You may fly to one city and return from another. Cancellation insurance is available from Eaton's Travel. Your Wardair A.B.C. flight cost will vary depending upon departure dates selected. The advertised price is the minimum available at press time. All flights are subject to availability and the terms and conditions of booking expressed in the Intervac/Wardair brochure.


Travel on your Eaton's Account
EATON'S

AIR CANADA'S SPRING SEAT SALE
VICTORIA TO:

BOSTON	$249
CHARLOTTETOWN	249
CHICAGO	189
CLEVELAND	219
FREDERICTON	249
GANDER	249
HALIFAX	249
LONDON, ONT.	219
MONCTON	249
MONTREAL	219
NEW YORK	249
NORTH BAY	219
OTTAWA	219
QUEBEC	249
ROUYN/NORANDA	249
SAINT JOHN	249
ST. JOHN'S	249
SAULT STE. MARIE	249
SEPT ILES	249
STEPHENVILLE	249
SUDBURY	189
SYDNEY	249
THUNDER BAY	159
TIMMINS	249
TORONTO	219
VAL D'OR	249
WINNIPEG	139
WINDSOR	219
YARMOUTH	249
CALGARY	80
EDMONTON	89
REGINA	120
SASKATOON	113
VANCOUVER	35

Fares shown are return air fares. Fares applicable April 13 through June 5, 1980. Reservations must be made 30 days prior to date of travel. Air tax net included. All fares subject to government approval.
For further information and reservations contact
384-7108
FOUR SEASONS TRAVEL
1214 BROAD ST.
595-2226
HILL TRAVEL
2257 OAK BAY AVE.



Shakespeare Hotel in Straford-upon-Avon

Britain's 'unchain chain' offers time machines

By PETER TONGE

NEW YORK, N.Y. — When Connecticut residents Jim and Alice Fixx tour Britain, which they do with some regularity, they make use of a "time machine" and return to the days of Henry VIII, Elizabeth I, William and Mary—and virtually every other sovereign up to Queen Victoria.

Put very simply, they stay at quality hotels and inns that date back down the centuries; hostelries that have been maintained in, or brought back to, their original authentic state—with the addition of modern plumbing, central heating and such niceties as innerspring mattresses rather than the straw-and-feathers stuffing of the past.

The "time machine" in this instance is Trust Houses Forte, one of the more unusual hotel chains in the world. It well might be dubbed the "unchain chain," for no two hotels are alike. Indeed, in many of the hotels no two rooms are alike, either.

There is a reason for this: While some hotels in the chain are modern, the bulk of them in the British Isles, including Ireland, go back many centuries to the days of the stagecoach, when the light at the end of the road meant welcome warmth, good food and rest for the travellers of the day.

These hostelries thrived and increased in number over the centuries until the comparatively recent arrival of steam power and that most impressive people mover of all time—the train. Gradually the railroad replaced the highway for cross-country travel and the need for stagecoach resting places dropped away. Many of the centuries-old hostelries were left to tumble into ruin until in 1904 an association, forerunner of the present Trust Houses Forte group, was founded to rescue the British inn from near oblivion.

Over the years the group acquired and restored inns that date from the 19th century all the way back to the 11th century. In the process historically important hotels, other than inns, were acquired and renovated as well. Said Howard Fine, who heads up Trust Houses Forte Hotels, Inc., here: "The original form of architecture was strictly adhered to in all these buildings. All we did was put in modern plumbing. . . as discreetly as possible."

In many instances, restoration has erased some rather pathetic attempts at modernization and returned authenticity, even elegance, to the buildings. What long had been looked on as plain plastered walls in the lobby of London's Hyde Park Hotel (one of the THF group) was found to be beautiful marble once the white paint had been stripped away. Paint remover also restored elegance to nearby woodwork.

In some other inns, suspended ceilings had been installed to hide the worn, heavy oak beams that had stood the test of centuries. In an era when many people now glue plastic beams to a ceiling to re-create the warmth of the past, hiding the authentic in this fashion seemed almost obscene, according to Fine.

The net effect of all this restoration is that "the experience (in a Trust Houses hotel) is genuine as opposed to the make-believe of Disney," according to Mrs. Fixx. In addition, the hotels are filled with period furniture and genuine English antiques. "I know because I collect antiques," said Mrs. Fixx.

But it is the "time machine" aspect of touring Britain that appeals most to Mrs. Fixx, whose husband, Jim, is best known as the author of the best-selling book, *The Complete Book of Running*.

"We would be staying at a 15th-century inn one night, a Victorian hotel the next and be checking in at a castle on the third day. Each stop would have something uniquely different to offer," said Mrs. Fixx.

You can book in at Trust Houses Forte hotels through any travel agent or in British Columbia, calling collect (416) 595-1507.

BC Travel 385-4732

Amity Tours Ltd.
Touriffic Holidays Ltd.
Leisure Island Tours Ltd.

Deluxe, Owner-Escorted Coach Tours

PALM SPRINGS SPECIAL
Dbl. $495.00 ea. March 21 (13 days) Twin $510 ea.
March is the best time of year to enjoy this famous resort centre California's usual February rains have ended and nourished the abundant desert flora. There will be optional sightseeing trips if you wish, or you can just relax around the pools soaking in the warm desert sun. 5 seats remain.

EASTER AT 108 MILE RANCH
Dbl. $150 ea. April 4-7 (4 days) Twin $155 ea.
Springtime in the heart of the historic Cariboo at this popular resort. Enjoy escorted sightseeing through the Fraser Canyon, along the Cariboo Trail and into the remote Chilcotin, and join us for a relaxed Easter dinner (included). 10 seats remain.

ARIZONA AND GRAND CANYON
Dbl. $605 ea. April 19 (16 days) Twin $620 ea.
Salt Lake City, Phoenix, Tucson, Las Vegas, Lake Tahoe and the incomparable scenic wonders of the Grand Canyon.

KOOTENAYS AND SILVER SLOCAN
Dbl. $250 ea. April 20-26 (7 days) Twin $260 ea.
Mountains, valleys and lakes; a way of life in this most scenic portion of B.C. Visit Trail, Kimberley, Nelson, Vernon.

OKANAGAN SPRINGTIME
Dbl. $160 ea. April 21-24 (4 days) Twin $165 ea.
A delightful combination of beautiful scenery and springtime freshness. 4 seats remain.

BAVARIAN MAI FEST
Dbl. $145 ea. May 8-11 (4 days) Twin $150 ea.
A music-filled celebration of spring in lovely Leavenworth. 2 seats remain.

SOUTHERN CALIFORNIA
Dbl. $715 ea. May 10-27 (18 days) Twin $735 ea.
A thoroughly relaxing scenic exploration of the Golden State.

YOSEMITE — MOTHER LODE TRAIL
Dbl. $395 ea. May 18-27 (10 days) Twin $405 ea.
Unparalleled natural grandeur. Yosemite, Sequoia, Lava Beds and a colourful blend of history and scenery along the 49 ers Trail.

PORTLAND ROSE FESTIVAL
June 10 (7 days) 2 Departures June 12 (4 days)
A choice of holiday tours to this famous event. Only a few seats remain on each tour.

B.C. AND ALBERTA NORTHWEST
Dbl. $380 ea. June 9-19 (11 days) Twin $390 ea.
Edmonton, Dawson Creek, Mackenzie, Fort St. James, Kitimat, and more.

YELLOWSTONE — GRAND TETONS
Dbl. $455 ea. June 18-29 (12 days) Twin $465 ea.
North America's most spectacular and fascinating natural wonders. 12 seats remain.

ESCORTED DAY TOURS

Reserved seats Deluxe coaches	Lunch included*
ST. PATRICK'S DAY	Mon., Mar. 17
GROUSE MTN. SKYRIDE	Mon., Apr. 14
SOOKE HARBOUR HOUSE	Sun., May 11
SHANNON FALLS (*lunch not included)	Mon., June 2

RENO — LAKE TAHOE
Dbl. $205 ea. March 16 & 29 Twin $215 ea.
An extra day, a new route, an emphasis on sightseeing with a slower holiday pace, deluxe accommodation in Reno and overnight in Lake Tahoe. This 8 DAY holiday is worth the small extra cost over the other quality Reno tour offered in Victoria. N.B. NO SMOKING OR DRINKING on the coach. Please phone for April and May departures and prices.
3-8

COME AND SEE US!
We're small enough to know YOU—large enough to serve YOU. 12 years in Victoria.
DETAILED ITINERARIES AVAILABLE ON ALL TOURS.
STE. #208-1012 DOUGLAS ST. 385-4732
Hours: 9:30-12:30, 1:30-5:00 Mon. to Fri.

THE BARGAIN AIRFARES OF 1980!!!
Just compare. All the fares quoted below are in CANADIAN DOLLARS and are from VANCOUVER/SEA.
OW=ONE WAY RT=ROUND TRIP

LONDON	305.00 OW	BANGKOK	568.00 OW
LONDON	567.00 RT	BANGKOK	1104.00 RT
HONOLULU	314.00 RT	TORONTO	202.00 RT
TOKYO	445.00 OW	MONTREAL	202.00 RT
TOKYO	823.00 RT	OTTAWA	202.00 RT
HONG KONG	514.00 OW	MIAMI	338.00 RT
HONG KONG	959.00 RT	EASTERN UNLIMITED	424.00 RT

FARES MAY VARY SEASON TO SEASON
Ask us about Air Canada's "Seat Sale" valid April 13 to June 5.
These fares are in effect at this time. However, we don't know when they will be increased due to the fuel situation or currency fluctuations. Full payment will guarantee your fare, so don't wait!
3-8

WESTERN CANADA TRAVEL
729 JOHNSON ST. 382-6160
(Free Parking in Civic Parkade)
SOOKE OFFICE 642-4422

CRUISE ALASKA
Aboard "Princess Patricia"



2 SPECIAL GROUP DEPARTURES FROM VICTORIA
★ JUNE 24 - JULY 2
★ AUG. 27 - SEPT. 4

From, Cdn. $895

Board your private coach in Victoria for transfers to Vancouver to join ship and experience an 8-day cruise of a lifetime through some of the wolrd's most spectacular scenery. PORTS OF CALL: Ketchikan, Wrangell, Glacier Bay, Tarr and Hopkins Inlets, Skagway, Juneau, Tracy Arm, Prince Rupert, Alert Bay, Vancouver.

EARLY BOOKING REQUIRED — PHONE NOW FOR COMPLETE INFORMATION

BUDGET TRAVEL LTD.
1066 DOUGLAS ST.
VICTORIA, B.C.
384-7121
2-10

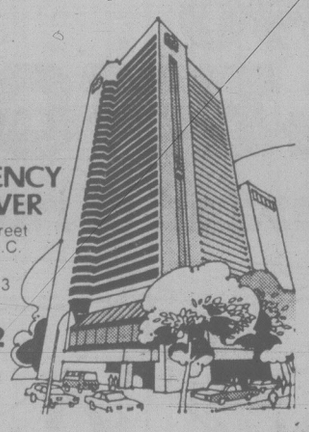
Why the Hyatt Regency Vancouver and the Bayshore Inn have cut winter rates by one-third.

December through March are pleasantly mild winter months in Vancouver. They are also our "slow" months. So, to encourage your visit, we're offering a splendid inducement: one-third off our usual room rates.

With all due respect to the Bayshore, we believe the Hyatt Regency offers even more of an inducement than our friends up the road.

Because *their* special winter rate gets you a luxurious room with a beautiful view at a fine hotel out near tranquil Stanley Park. But *our* special winter rate gets you a luxurious room with a beautiful view at a fine hotel *right in the heart of exciting downtown Vancouver.* So you're steps—not taxi rides — from the city's best shopping, nightlife, restaurants, galleries, theatres and business addresses. And, because our room rates are priced a little lower than the Bayshore's *year-round*, one-third off ours is less expensive than one-third off theirs. Come discover Vancouver in winter. The only thing "off-season" about us is the price!





HYATT REGENCY VANCOUVER
655 Burrard Street
Vancouver, B.C.
V6C 2R7
(604) 687-6543
In Canada
1-800-361-6172
gets you Hyatt world-wide and toll-free.

OBERAMMERGAU
AUG. 29 to SEPT. 14



Here is a chance to join us on a first class tour of Europe including Belgium, Luxembourg, Germany, Austria, Italy, Switzerland and France, including the PASSION PLAY. We require 4 more participants on this once-in-a-decade tour. Stay over if you wish in Britain either before or after. The price includes Wardair Charter to London, 2 meals daily except London, Paris and Rome, all hotels with private facilities on tour and tour conductor.

$1795 per person sharing

GREECE
MAY 26 to JUNE 9
FROM VICTORIA Superior first class tour of Greece and the Greek Islands. 6 nights in Athens touring and 7 nights cruising through the Greek Islands on the *MY STELLA SOLARIS*.

$2945 per person sharing

SPRINGTIME / ORIENT
APRIL 6th to 26th
For those who haven't been to the Orient now is the time, with escalating prices and more to come, get in on one of the best travel bargains and sightseeing phenomenons anywhere. The tour is conducted throughout the Orient, provides first class hotels and 2 meals daily, and is priced from Victoria. We have single space or can introduce you to a share.

$2225 per person sharing

MARITIME TOURS
Visit Canada this summer and fall on our first class Maritime tours. We offer 3 Trent Way Tours as listed below. The prices are from Victoria and are based on present air fares, if booked now you are protected. Fall departures Sept. 1, 8, 15.
Summer departures also available

ATLANTIC CANADA 15 days $910.00
INCLUDING
NEWFOUNDLAND 21 days $1140.00

"THE TRAVEL SHOP"
traveleyden
388-4201 EST. 1960 768 FORT ST.
3-8

Costa Rica



We're Tripmakers!

We fly direct private CP Air jets to Central America

1 San Jose and Jaco Beach
We fly direct to San Jose where you'll spend 6 nights in the busy capital, followed by 8 nights in the unspoiled beauty of Jaco Beach on the Pacific coast, situated on a spectacular bay of white beach surrounded by palm trees.
From $879 per person sharing twin or double

2 Costa Rica and Guatemala
We have arranged 3 nights in San Jose, then off to the spectacular Pacific beach hotel at Jaco for 5 nights. After a short jet flight you'll spend 5 nights in lively and colourful Guatemala where you can explore ancient Central American culture.
From $1,199 per person sharing twin or double

Thomas Cook
The trusted name in travel. Everywhere.
1322 DOUGLAS ST. 388-7811

Tripmakers International
3-8

Princess Cruises
part of the growing world of P&O

SAIL AWAY SPECIALS FROM VANCOUVER



THE PANAMA CANAL
THE ISLAND PRINCESS sails from Vancouver on September 15th to San Juan, Puerto Rico. Ports of call include Seattle, San Francisco, Los Angeles, Acapulco, Panama Canal Transit, Cartagena, Aruba, Martinique and St. Thomas. 19 nights start at $2812.00 U.S. per person for an inside twin bedded cabin with private facilities.

THE MEXICAN RIVIERA
THE SUN PRINCESS sails from Vancouver on September 29th to Acapulco. Ports of call include Seattle, San Francisco, Los Angeles, Cabo San Lucas, Mazatlan, Puerto Vallarta and Manzanillo. 12 nights start at $1680.00 U.S. per person for an inside double bedded cabin with private facilities.

Special apply for both cruises for return.

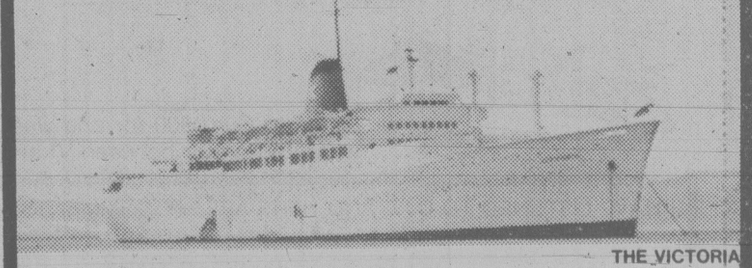
Cruise the good life aboard a British-Registered Princess ship. Call now for a brochure and further information.
3-8

Specialists in International Travel

PaulinTravel
Now at 532 Broughton St. / Telephone (604) 382-9168

DESTINATIONS

CRUISE THE MAGIC WESTERN MEDITTERANEAN WITH CHANDRIS



THE VICTORIA

A SPECIAL SERIES OF FLY/CRUISE HOLIDAYS FROM VICTORIA TO THE SPANISH ISLE OF MAJORCA.

13-DAY HOLIDAY INCLUDING CRUISE . . . FROM ONLY $1681 Cdn. per person double occupancy

Taxes not included. Longer stays possible subject to additional air fare. Price includes return airfare, 4 nights first class hotel, 8-day cruise aboard "THE VICTORIA" visiting Italy, France, Sicily and Tunisia.

ASK US ABOUT OTHER CHANDRIS CRUISES TO THE ADRIATIC, AEGEAN AND BALTIC SEAS.

Our Travel Agency Offers Service To
Members and Non-Members
Plenty of free parking!

382-9202
BCAA Travel Agency
1075 Pandora Ave., Victoria, 382-9202
2-9

OWNER OPERATED 100% A CANADIAN COMPANY

THRIFTY FOODS
1590 FAIRFIELD RD.
PLENTY OF FREE PARKING

Prices effective Sun., Mar. 9, Mon., Mar. 10, Tues., Mar. 11

"FRESH" ALBERTA GRAIN FED
PORK PICNIC SHOULDER ROAST WHOLE or SHANK HALF .... lb. 79¢

CANADA GRADE "A" BEEF "BONELESS"
SIRLOIN TIP STEAK ..... lb. 2.49

G.E. BEST BUY LIGHT BULBS 40, 60, 100 watt 2 pack 79¢
BUSTERS DOG FOOD 2 25-oz. tins 69¢
BRUNSWICK SARDINES IN OIL 3 3¼-oz. tins 89¢
JAVEX LIQUID BLEACH 128-oz. jug 1.19
KELLOGG'S CORN FLAKES 675 g box 1.19
HARVEST MARGARINE 3-lb. pkg. 1.49
PEAK FREAN ARROWROOT BISCUITS 7-oz. pkg. 59¢
YORK FROZEN WHOLE KERNEL CORN 2-lb. bag 99¢

IMPORTED CAN. No. 1 FIELD TOMATOES 3 lbs. 99¢
IMPORTED CAN. No. 1 GRADE CARROTS .... lb. 19¢

1590 FAIRFIELD RD. VICTORIA, B.C.
WE RESERVE THE RIGHT TO LIMIT QUANTITIES
STORE HOURS MON.-FRI. 9-9, SAT. 9-6 SUNDAY 10-6

Arms-running charges loom

TORONTO (UPC) — The federal justice department intends to charge employees of Space Research Corp. of Montreal with conspiracy to send arms illegally to South Africa, according to the *Globe and Mail*.

"Our investigation is still ongoing," Saturday's Globe quoted RCMP customs and excise investigations head Inspector Donald Docker as saying, "but only to the extent that they (investigators) are tying up a few loose ends."

The Globe said it interviewed a senior official of Space Research, who asked not to be identified.

The official acknowledged that some artillery shells manufactured by the company could have wound up in South Africa, but denied that a conspiracy had been involved or that Space Research had intended the shells to arrive in South Africa.

"But what if they did?" the Space Research official said. "Who really cares?

"They're not for use against the blacks in South Africa, but for defence against the Communists who want to attack south Africa from outside the country."

The 2½-year investigation took investigators to the United States, Antigua, Barbados, England, France, West Germany and Spain.

It centred on allegations that Space Research circumvented Canada's Export and Import Permits Act in 1977 and 1978 by shipping 155-millimeter shells, howitzers and associated knowledge to South Africa.

Space Research was founded by Canadian-born Gerald Bull, now a U.S. citizen. The company's main facilities straddle the U.S.-Canada border at Highwater, Que.

The RCMP investigation began in October, 1977, when Rhodesian black leader Joshua Nkomo, in Ottawa, charged that arms were being shipped from Canada to South Africa via Antigua.

The Globe said that a ship called the Tugelaland was shown by port documents to be taking shells from Canada to Space Research facilities in Antigua. But the ship, partly owned by the South African government, sailed for South Africa on at least two occasions after stopping in Antigua but failing to unload the shells it carried.

The newspaper also said two other shipments of shells, ostensibly intended for the government of Spain, had apparently wound up in South Africa.

Soviets tap gov't reports: paper

EDMONTON (CP) — *The Journal* quotes RCMP sources as saying sophisticated electronic surveillance gear in the Soviet embassy in Ottawa is allowing the Russians to tap top-secret Canadian government communications.

The newspaper reported today that RCMP intelligence officers believe the Soviets are capable of eavesdropping on the force itself as well as on highly confidential federal cabinet communications and the national defence department.

If true, the techniques attained by the Soviets represent a major breakthrough for them and a devastating attack on Canada's security, the newspaper says.

"There's no doubt they are doing it," a source said. "And there's no doubt that they know we know they are doing it. Naturally they know we are fighting a ceaseless war to cut them off everywhere we can."

RCMP security service officials are so worried and alarmed by the new Soviet capability that they are in constant battle to shield government communications from Soviet eyes, the newspaper says.

But a top source close to the cloak-and-dagger world says it's a battle that Canadian anti-espionage teams have already probably lost.

Much of the fight against Soviet eavesdropping in Canada involves changing telephone numbers, radio frequencies and codes used in sensitive and classified government communications.

But the Soviets are believed to be expert in tracking switches in communications techniques. By scanning and sweeping in on new frequencies, Canada's spycatchers believe Soviet experts are often only days behind in discovering any changes.

"It may sound like out-of-this-world fantasy, but unfortunately it's right down to earth," says an officer.

Prof. John Carroll of the University of Western Ontario, an expert in computer technology who has no connection with the security services, told a recent communications conference in Toronto that sophisticated spy techniques are less difficult than they may seem.

He said a small truck parked on an Ottawa street could easily contain equipment capable of intercepting classified government messages, sensitive manpower information and even individual income-tax returns.

All these types of information travel on long-distance telephone lines. Both Canadian phone lines and space satellites are "dangerously unguarded," Carroll said.

Long-distance calls are transmitted along microwave beams, which are relatively easy to intercept, he said.

Intelligence officers say anybody with $5,000 can buy an electronic disc-shaped device that can literally pull down any type of information from communications satellites circling the globe.

RCMP say an embassy as elaborately outfitted as the Soviet headquarters on Charlotte Street in Ottawa can do much more damage.

In February, 1978, Canada expelled 13 Soviet diplomats from Ottawa for a large number of offences including trying to infiltrate the RCMP security service.

In 1945, embassy cipher clerk Igor Gouzenko defected to the RCMP from the Ottawa embassy and revealed the existence of a vast Soviet spy network operating in Canada and throughout the Western world.

Earlier this year, then external affairs minister Flora MacDonald expelled three Soviet diplomats for allegedly using the Ottawa embassy as a base to steal U.S. military secrets.

"The Ottawa embassy has always been a place of perfidious treachery and we don't expect it to change," an RCMP official told *The Journal*.

"Really, we are fighting a guerrilla war here. They try one thing, we find out and ambush them. Then they move onto another. We put a stop to that.

"However, when it comes to electronic spying, things move into the abstract. There is nothing concrete. We can't catch someone with the evidence in his pocket. All we can do is try and stay one step ahead."

Majority set to vote no

MONTREAL (CP) — A public opinion poll conducted for Radio-Canada indicates the number of Quebecers planning to vote no to sovereignty-association has grown dramatically in recent months and now totals about 52 per cent.

The latest poll, conducted on behalf of the French network of the CBC by the Montreal-based Centre de Recherche sur l'Opinion Publique, was conducted in the closing weeks of January and early in February, during the federal election campaign.

It showed that about 52 per cent of respondents would vote no in the spring referendum on sovereignty-association. Some 41 per cent said they would vote yes, while seven per cent were undecided.

In the last poll conducted for Radio-Canada, about three months ago, only 31 per cent of respondents said they would vote no. As in the latest poll, 41 per cent said they would vote yes. Another 28 per cent said they were undecided at that time.

A comparison of the two polls appears to indicate the no forces have picked up most of the previously undecided vote, while the percentage in favor of sovereignty-association has remained constant.

Engagements, Weddings and Anniversaries

♥♥♥

Engagements



Jones — Craig

Mr. and Mrs. Ronald A. Jones of 2024 Carnarvon Street, Victoria are pleased to announce the engagement of their daughter, Janice Brenda to Michael Joseph, son of Mr. and Mrs. Joseph H. Craig of 1549 Wilmof Place, Victoria.

The wedding will take place at St. Michael's and All Angels Church on April 5, 1980.

♥♥♥

Simpson — Fessey

Mr. Verne Simpson and Mrs. Phyllis Simpson of Victoria, B.C. are pleased to announce the forthcoming marriage of their only daughter, Kathryn Gail to Keith John Fessey, only son of Mr. and Mrs. H. T. Fessey, of Victoria.

The wedding will take place Saturday, April 12, 1980 at 6 p.m. at Christ Church Cathedral, Victoria. Father John Lancaster officiating.

Reception to follow at 7:30 p.m. at the Victoria Eidelweiss Club.

♥♥♥

Hansen — Christianson
Hansen — Black

Gordon and Arlene Hansen are pleased to announce the forthcoming double wedding of their daughters: Lisa to Michael Christianson, son of George and Marlene Christianson and Lori to Rodney Black, son of Mrs. Lorraine Black, Campbellford, Ontario.

The wedding to take place Saturday, May 24, 1980, Church of our Lord, Victoria, B.C.

♥♥♥

Skertchly — Evans

Jack and Marie Skertchly of Duncan are pleased to announce the engagement of their daughter, Vicki Lynn, to Barry David Evans, son of "Doc" and Lois Evans, Koksilah.

The wedding will take place on Saturday, April 12th, 1980, in Duncan United Church.

♥♥♥

Brand — Hinde

Mr. and Mrs. William Brand are pleased to announce the forthcoming marriage of their daughter Bobbie to Gary Hinde, son of Mr. and Mrs. Edward Hinde of Victoria, B.C.

The wedding will take place on Saturday, June 28, 1980 at Lambrick Park Church.

♥♥♥

Weddings

Graham — Tupper

The marriage is announced of Robert Adams Graham (Scotty) and Sandra-Lee Lillian Tupper (Sandy) which took place on Wednesday, February 27, 1980 at 11 a.m. with Bob and Sheryl Abear in attendance as friends and witnesses.

♥♥♥

Anniversaries

CLARKE — 50th

Mr. and Mrs. Charles O. Clarke celebrated their Golden Wedding Anniversary on February 4th, 1980. They were married in Victoria. To help them celebrate this great event, a party was held in their honour. In attendance were their five children, and their spouses, 16 grandchildren and 3 great-grandchildren.

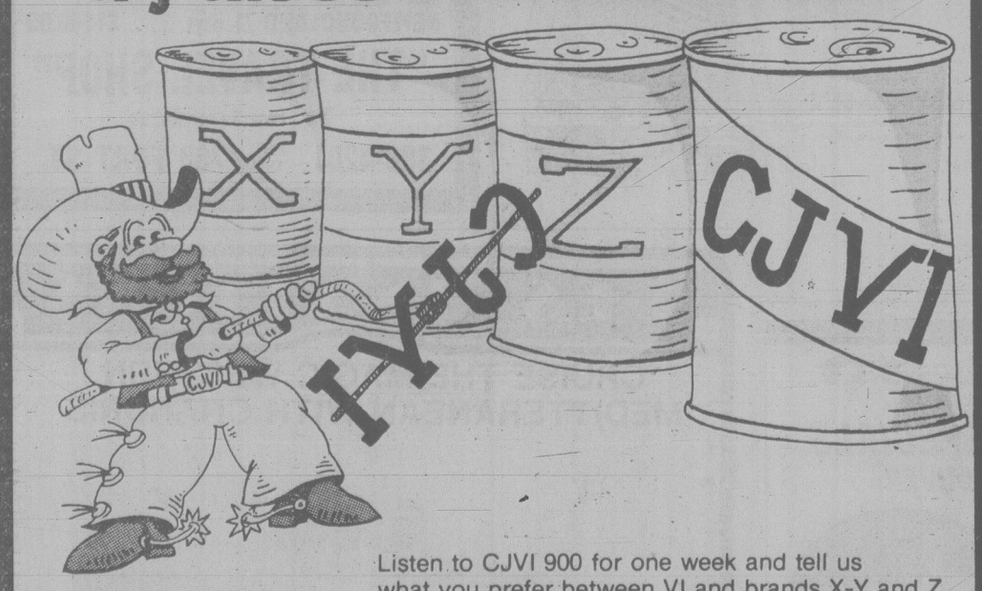
HARRIS — 50th

Mr. and Mrs. George Harris celebrated their Golden Wedding Anniversary on Saturday, March 8th with a reception at their home, 2833 Cedar Hill Road, attended by relatives, friends and congratulations as far as, Hawaii, Prince George, Alberta, Toronto. They were married, March 8th, 1930 in Victoria.

Rates for publication of Wedding, Engagements and Anniversary notices with or without pictures, available on request from the Advertising Department. (Special forms to assist you in writing copy also available.) Copy for weekend editions should be in the Victoria Press office no later than 5 p.m. the Wednesday prior to publication date.

BUSINESS OFFICE OPEN
8:30 a.m. To 5:30 p.m., Monday to Friday
(Closed Saturday and Sunday)

THE VI 90 CHALLENGE
try the CJVI brand of radio



Listen to CJVI 900 for one week and tell us what you prefer between VI and brands X-Y and Z.

I HAVE LISTENED TO CJVI AND HERE ARE MY COMMENTS:

NAME
ADDRESS
PHONE
POSTAL CODE
CITY

After you've listened to our brand of radio [illegible] and be eligible to win Cash on VI 90 CASH CALL. Played 3 times an hour.

VI 90

Send your opinion to: CJVI Radio, P.O. Box 900, Victoria, B.C. V8W 1H6

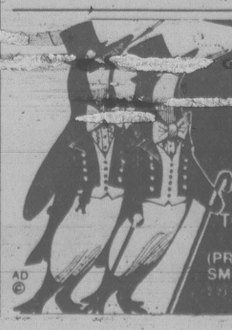
"OUR BRAND OF RADIO AND DARN PROUD OF IT!"

eurodown quilts
"The Down Quilt, Pillow and Accessory Specialists"
Enclose your address with this ad for free brochure and cover samples.
EURODOWN QUILTS LTD.
1728 Douglas St.,
(across from the Bay)
Victoria, B.C., V8W 2G7
(604) 384-0133

THE TOURISTS ARE COMING!
THE TOURISTS ARE COMING!
In-Home Accommodation Urgently required in 1980. You have nothing to lose but your spare room.
BED & BREAKFAST CANADA
(112) 688-7022
315—470 GRANVILLE
VANCOUVER, B.C. V6C 1V5



AIRLINE AIRPORTER SERVICE
TO VANCOUVER AND VICTORIA AIRPORTS
REGULAR SCHEDULED
DAILY SERVICE DEPARTING FROM
COURTYARD INN
850 BLANSHARD
FOR INFORMATION AND DEPARTURE TIMES CONTACT:
HUSTLE BUS LTD.
388-9916
Locally owned and operated and fully-licenced by the British Columbia Motor Carrier Commission.



TOM PRICE FORMAL WEAR RENTALS
88 STYLES OF RENTAL SUITS
$25-$47.50 COMPLETE
TOM PRICE FORMAL WEAR
714 VIEW ST.
(PRICE & SMITH LTD.)
384-4721

VICTORIA'S DAILY

Classified

INDEX

VITAL STATISTICS
1 Births
8 Miscellaneous Cards of Thanks
308 Deceased Cards of Thanks
305 Deaths and Funerals
312 Florists
310 Funeral Directors
309 In Memoriam
313 Miscellaneous
311 Monuments

NOTICES
14 Announcements
16 Catering, Banquets and Reception Rooms
15 Coming Events and Meetings
20 Lost and Found
18 Places to Visit

EMPLOYMENT
28 Employment Service
21 Help Wanted—General
22 Office Help
26 Part Time—Temporary Help
24 Sales Persons and Agents
30 Situations Wanted
23 Skilled Trades
25 Teachers

BUSINESS SERVICES
36 Services Directory

PERSONAL SERVICES
33 Bands, Musicians and Orchestras
40 Business Personals
43 Dancing
42 Education
41 Legal Services
71 Music Teachers
39 Personals
34 Pre-Recorded Music
32 Trade Schools
38 Travel

MERCHANDISING
83 Aircraft
117 Antiques and Arts
78 Bicycles
80 Boats and Marine
65 Building Supplies
93 Cameras, Supplies and Photo Finishing
127 Chicks, Poultry, Hatching Eggs, Supplies
101 Children's Miscellaneous
116 Coins and Stamps
135 Farm Implements
60 Fuel
97 Furniture
105 Garage Sales
120 Garden Supplies
99 Groceries, Meats and Produce
95 Heating & Fireplaces
130 Heavy Equipment and Machinery
128 Livestock, Supplies and Events
96 Major Appliances
100 Miscellaneous for Sale
103 Miscellaneous Wanted
109 Miscellaneous to Rent
77 Motorcycles
70 Musical Instruments
125 Pets and Supplies
92 Sporting Goods
81 Sailboats
94 Store and Office Furniture and Equipment
115 Swaps
63 Timber
98 TV, Stereo, Radio Sales and Service
112 Wanted to Rent, Miscellaneous

AUTOMOTIVE
155 Automobile Financing and Insurance
164 Auto Body and Painting
168 Campers, Trailers and Motor Homes
166 Cars and Trucks Wanted
150 Cars for Sale
148 Lease Vehicles
149 New Car Directory
160 Parts, Accessories and Service
151 Sports, Import Cars
158 Tires
154 Trucks, Buses and Vans
156 U-Drive and Auto Washing

ACCOMMODATION
185 Convalescent and Rest Homes
175 Hotels
178 Summer Homes, Cottages and Resorts
181 Tourist Accommodation

RENTAL
201 Apartments to Rent, Furnished
200 Apartments to Rent, Unfurnished
203 Apartments Wanted
206 Duplexes to Rent
207 Duplexes Wanted to Rent
202 Furniture to Rent
215 Halls, Warehouses, Stores and Offices to Rent
197 Housekeeping Rooms to Rent
199 Housekeeping Rooms Wanted
211 Houses to Rent, Furnished
210 Houses to Rent, Unfurnished
212 Houses Wanted to Rent
205 Rental Agencies
190 Room and Board
191 Room and Board Wanted
193 Rooms to Rent
194 Rooms Wanted
204 Shared Accommodations

FINANCIAL
155 Automobile Financing and Insurance
233 Mortgage Loans and Insurance
234 Mortgages for Sale
230 Personal Loans and Insurance
235 Wanted to Borrow

REAL ESTATE
280 Acreage for Sale and Wanted
240 Business Opportunities
241 Business Opportunities Wanted
247 Commercial or Industrial Properties
258 Condominiums
253 Country Homes and Properties
270 Exchange Real Estate
290 Farms for Sale and Wanted
263 Garages for Sale, Rent, Wanted
293 Gulf Island Properties
250 Houses for Sale
265 Houses Wanted to Buy
295 Listings Cancelled
268 Listings Wanted
271 Lots for Sale
294 Mainland and Out-of-Province Properties
169 Mobile Homes and Parks
273 Property for Sale
274 Property Wanted
244 Revenue Property
245 Revenue Properties Wanted
259 Townhouses
285 Up-Island Properties
256 Waterfront Properties

386-2121

Monday through Friday, 8 a.m.-6 p.m. Saturday, 8 -5:30 p.m.

CLASSIFIED ADVERTISING RATES

All rates quoted are for insertion in both The Daily Colonist and Victoria Times.

SPECIAL PRIVATE PARTY WORD RATES
10 word minimum
1 or 2 days 15c per word per day
3 to 5 consecutive days 12c per word per day
6 consecutive days or more 10c per word per day

Real estate, mobile home, rental, clubs, organizations and business advertising does not qualify for these rates.

GENERAL WORD RATES
10 word minimum
1 or 2 days 19.75c per word per day
3 to 5 consecutive days 16.00c per word per day
6 or more consecutive days 13.75c per word per day

SEMI-DISPLAY LOCAL RATES
Any advertisement which varies from 6 pt. regular classified style shall be considered semi-display.
14 agate lines per column inch.
1 or 2 days 71.50c per agate line per day
3 to 5 consecutive days 64.50c per agate line per day
6 or more consecutive days 57.25c per agate line per day

NATIONAL AND OUT OF PROVINCE RATE
Regular Classified 22¢ per word.
Semi-Display 85¢ per agate line.
14 agate lines per column inch.

BIRTH NOTICES
Up to 30 words $4.00
Each additional word 15c

DEATH NOTICES, MEMORIAL NOTICES AND CARDS OF THANKS
61.50c per count line per day
3 consecutive days 53.25c per count line per day

PRIVATE BOX NUMBERS $3.50
Private Victoria Press box numbers are for use only in conjunction with advertising published in the Victoria Times and The Daily Colonist.

Contract rates for local businesses available on request.

DUNCAN OFFICE
Advertising, Circulation, Editorial and General Information,
746-6181
109 Ingram St. V9L 1N8

TERMS OF PUBLICATION

F.P. Newspapers Limited shall not be liable for non-insertion of any advertisement beyond the amount paid for such advertisement.

In the event of error occuring the liability of F.P. Newspapers Limited shall not exceed the charge for the space actually occupied by the item in question.

All claims of error in publication shall be made within 12 hours thereafter and if not made shall not be considered. No claim will be allowed for more than one incorrect insertion nor for errors not affecting the value of advertisement.

All estimates of cost are approximate. Advertisers will be charged with space actually used.

All advertising copy will be subject to the approval of the Victoria Press, who reserve the right in its sole discretion to classify, reject or insert copy furnished.

All advertisements must comply with the British Columbia Human Rights Act. This act states no advertisement may state or imply a preference, limitation or specification on the basis of an applicant's race, religion, colour, marital status, ancestry, place of origin, age; or sex (unless the matter relates to the maintenance of public decency AND prior approval has been obtained through the Human Rights Branch).

While every endeavor will be made to forward replies to box numbers to the advertiser as soon as possible, we accept no liability in respect of loss or damage alleged to arise through either failure or delay in forwarding such replies, however caused, whether by negligence or otherwise.

NOTICE OF COPYRIGHT

Full complete and sole copyright in any advertisement produced by F.P. Newspapers Limited is vested in and belongs to F.P. Newspapers Limited, provided, however, that copyright IN THAT PART AND THAT PART ONLY of any such advertisement consisting of illustrations, borders, signatures or similar components which is, or are, supplied to Victoria Press by the advertiser in the form of reproduction proofs, veloxs, engravings, etc., and incorporated in said advertisement shall remain in and belong to the advertiser.

CIRCULATION INFORMATION

The Daily Colonist 383-4111 Victoria Times 382-3131

Wherever carrier service is established $4.50 per month.
By mail—Vancouver Island and Gulf Islands $1.75 per month, $20.00 per 3 months, $40.00 per 6 months, $80.00 per year. Rest of B.C. $1.75 per month, $22.50 per 3 months, $45.00 per 6 months, $90.00 per year
Outside Canada, $20.00 per month, $240 per year

BY MAIL
Saturday Times Only Sunday Colonist Only
Canada 60 cents per copy, $30.00 per year. Outside Canada, $1.10 per copy, $55.00 per year.

The Daily Colonist Second Class mail registration No. 0516.
Victoria Times Second Class mail registration No. 0625.

ISLAND REPRESENTATIVES
Duncan, Chemainus—Mr. HILTON HOLT 746-6181
Nanaimo 758-9633 Lake Cowichan 749-6206
Port Alberni—Mr. Fred Suhr 723-8312

1 BIRTHS

ALBERS-GAW—Born to Peter and Sherry, a girl, Tonya Lee, 8 lbs. 15 ozs., on February 24, 1980. Thanks to Dr. Purdon and Staff at Royal Jubilee Hospital.

GALLAUGHER — Born to Jim and Cheryl, a boy, Jason Patrick, 5 lbs. 5 ozs., on February 25, 1980. A brother for Vicky and Chris. Thanks to Dr. B. G. Barnard, Dr. Wray and the staff at Royal Jubilee Hospital.

RAMSAY — Born to Susan and Bruce, a beautiful baby boy, Robert Brian, 8 lbs. 1 oz., on February 24, 1980. A brother for David and second grandson for Mr. and Mrs. M. Blott, third grandson for Mr. and Mrs. J. G. Ramsay. Thanks to Dr. R. J. Skaret, Dr. Paletz, case room nurse Ann Gibson, nursery and floor nurses.

SAUNDERS — Daniel Robert, born to Bruce and Laurel (nee Burgess) 17:57 February 29, 1980, 7½ pounds. Much appreciation and admiration for Dr. Adey and the excellent staff at Victoria General.

14 ANNOUNCEMENTS

BAZAAR AND BAKE SALE For Good Shepherd Animal Shelter at St. Andrews Anglican Church, Third St., Sidney. Saturday, March 29th, 8am. Resaleable articles and bake goods gratefully accepted. Phone Rita, 477-5242. Elly, 656-7603 nights. Heather 656-4586.

SOUTH VAN ISLE AUCTION, Sat. March 8th. All proceeds go to Telethon. Senior Citizen Hall behind Juan de Fuca ice arena, Colwood. Viewing from 10-1 of items. Auction starts at 1.

CLASSES IN CERAMIC FIGURines. Free form sculpture and glazing. Dutchman Inn, Rockbay Avenue, 386-7557.

15 COMING EVENTS AND MEETINGS

ESQUIMALT LEGION
BINGO
622 Admirals Rd.
SUNDAY
Early Bird 1 p.m.
5 cards—$1
Regular Games 1:30
6 cards—$2
Extra Games
5 cards—$1
No Games Less Than $25
Free Transportation To Town

DOLPHIN FOOTBALL BINGO
EVERY SUNDAY
Early birds 6:30 pm
Esquimalt Legion
622 Admirals Rd.
FREE BUS TO TOWN

HORNET FOOTBALL BINGO
Saturday March 8
OAP Hall
1600 Government St
Early Bird 6:30pm
Reg. Games 7pm
5 Extra Games

SAWYER SEWING CENTRES LTD. 388-6228 840 FORT ST.

FASHION SHOW
Sponsored by Husquvarna from Sweden.
Fashion show sewing hints. Free demonstration Thurs Mar 13, 7PM, Fri 14th, 10AM. Everyone welcome. Register now, 10-20% off all Husquvarna sewing machines and furniture during this event.

School District 63 (Saanich) Proposed early French Emersion Classes To begin in Kindergarten & Grade I
Parents who sent applications indicating interest in the above are reminded of the meeting with School District 63 Administration at Keating Elementary School, Central Saanich Road at 7:30pm on Tue. March 11, 1980.

DANCE TO LIVE MUSIC FEATURING "SHADY CREEK" BAND SINGLES, Saturday, March 8 at The Esquimalt Rec Center, 527 Fraser Street. Happy time 7:30-8pm, mid-evening dessert 8-9pm. Dancing 9-1am. Tickets $4 each. Sponsored by P.W.P. Information and tickets phone 595-1651 or 388-4276 or pick them up at the Hillside Mall.

UNITED NATIVE NATIONS BINGO
EVERY MON. NIGHT
ESQUIMALT LEGION
EARLY BIRDS 6:45 PM.
Free bus into town after extra games. Everyone welcome.

ATHLETIC BINGO
EVERY WEDNESDAY
Garth Homer Centre
813 Darwin
Early Birds 6:45 p.m.

SWAP & SHOP
Wanted-fruit and vegetable sellers for farmers market at Jacklin Center (Langford) indoor/outdoor swap meet every Sat. and Sun. 10-4pm. 200 spaces, large tables supplied. Rent $3 per day or $5 for both Sat. and Sun. Phone 478-4696 for reservations. 3108 Jacklin Rd. Langford.

PENINSULA SINGLES CLUB
Invites all single, divorced, widowed or separated persons to their Sunday Night Coffee and Dancing Social, 7:30-10pm at New Dimensions Studio, 755 Yates St. Free disco lessons. For information call 382-0333.

FLEA MARKET
Sanscha Hall - Sidney.
Pat Bay Hwy and Beacon Ave.
Every Sunday commencing October 7, 9am-4pm. Items new & used - old & modern. Interest for all. Snack Bar. Admission: 25¢. Reservations: 656-3082.

[illegible] HAS HAPPENING
ing Dance, Saturday, March 15 at Leonardo Da Vinci Center, 195 Bay St. 9pm-1am. Designed for ages 25-55. Admission by ticket only. Tickets at Hillside Mall Box Office. Phone 474-2618, 382-5619, 595-5281

ST MICHAEL'S UNIVERSITY SCHOOL
FAIR & SALE
SATURDAY MARCH 15
1-5 PM
3400 RICHMOND RD

SWAPPE AND SHOPPE
521 CRAIGFLOWER RD
SUNDAYS 10am-4pm
Call 388-6120 weekdays 9am-3pm
Sat. 10am-12pm.

SOUTH VAN ISLE LIONS AUCTION
Sat. March 8th
Juan de Fuca Senior Citizen Centre. 1767 Island Highway. Viewing 9-1pm. Auction 1pm.

TODAYS SINGLE WORLD IS having a dance this Saturday March 8th at the Tally Ho Banquet Lounge, 3020 Douglas St. Doors will be open at 8:30. Dancing 9-1. Tickets are $3.50 at the door. All Singles welcome.

LESBIAN INFORMATION and social night every 2nd Thursday, 7:30-9:30pm. 106 Superior Street, March 27th and April 10th. Sponsored by Flag, Box 237, Station E, Victoria.

LUTHER COURT
1525 Cedar Hill X Road, tea and craft display, March 15th, 2-4pm.

COLUMBIAN OLD TIME dance every Sat. 9-12, Centennial Church Hall, David St. Refreshments. 477-4829.

PEROGY SUPPER, 5:30-7PM, March 14th, Ukrainian Cultural Center, 3277 Douglas Street. Information 479-4384.

SWAP & SHOP SOON WESTERN SPEEDWAY

16 CATERING, BANQUETS and RECEPTION RMS

GEORGE'S BAVARIAN BANQUET FACILITIES
1021 Pandora 383-7121
INTERNATIONAL CUISINE
3 DINING ROOMS AVAILABLE
SMALL OR LARGE PARTIES
Up to 150 Seating Capacity
ENTERTAINMENT AVAILABLE ON REQUEST

CROWN'S FOOD & BAR, CATERING for all occasions at any location. Varied menus, reasonable prices. 383-5622.

20 LOST and FOUND

REWARD. BLACK LAB PUP, male 4½ months, small white spot on chest, lumpy tail, very friendly, named "Schooner", disappeared February 26th, desperately missed. 385-9838.

LOST: BLACK VINYL BRIEFcase, Richmond School-Allenby Park area, containing files. Reward.. 382-2012, 382-3923, 598-5816.

FOUND-2 MALAMUT OR ELKhound crosses, male, female, handsome clean dogs. If not claimed soon, available for adoption. 478-2714.

LOST: MID NOVEMBER, white cat, one blue, one brown eye, kinked tail. Badly missed. Reward. 385-5475

LOST: 1 YEAR OLD BLACK, male Lab. Answers to Brutus, has no tail. Sears area. 595-6664 after 5. Reward.

LOST IN EATONS MINIATURE gold pan and nugget earring. Sentimental value. Reward. 383-3411.

LOST: TORTOISESHELL CAT, white flea collar, St Charles 500 block, answers to "Momma". Please phone 598-9430.

LOST: 10 CARAT GOLD ladies watch, Bulova. Initialled EAO, 1969. Mt. Tolmie area. Reward. 477-6419.

LOST: BLACK LAB X, MALE, also white Maltese Poodle X, female. Elk Lake area. Please phone 382-[illegible] or 388-8[illegible]

LOST-MT. TOLMIE AR.A, young male long haired tabby cat, brown flea collar. Any information appreciated. 592-8083.

REWARD MALE BLACK PERsian with white on chest. Lost Fernwood Cook area. Phone 382-3859

LOST-NAVY BLUE JACKET with black leather key case in pocket containing keys, Sidney area. Please phone 478-4171.

LOST: GOLD CHARM BRACElet, between Oxford and McKenzie St. on Cook March 6th. 385-2262.

FOUND: LAB SPRINGER Spaniel cross, black with white chest, loves water and playing with sticks. 479-3972

LOST: GREY COCKATIEL, orange face patch, Fort/Foul Bay. $50 reward. 595-5234.

LOST: BLACK AND WHITE cat Oaklands area. Phone 595-7345 or message at 388-5456.

LOST: BOY'S RALEIGH 20" bike, black, James Bay. Reward. 382-1903.

FOUND: 1 GOLD KEY ON path between McCrae and Wordsworths. 592-9153

FOUND: GOLD BRACELET, engraving with reference to 1942, 592-7734 ask for Steve.

LOST: BLACK FEMALE LAB with white star on chest. Gorge area. 385-4607.

LOST LADIES PEARL EARring on Yates St. Reward. 595-7177.

LOST HIGHWAY 1A— ROUTE to Fairfield. White zipper bag, sports clothes, 383-8793.

LOST: 4' ALUMINUM CARpenters level. Parking lot Inner Harbour area. 595-3334.

21 HELP WANTED GENERAL

BOYS—GIRLS ADULTS
Various sized COLONIST routes available soon. Monthly profits from $70-$130. In some areas 2 routes can be combined for profit of $200 plus. For extra effort, industrious carriers can earn extra cash, prizes and trips.
Check the following areas to see if you live nearby -

1. ROCKLAND—TERRACE
2. OAK BAY—REDFERN
3. WINDSOR—FALKLAND
4. ROCKLAND—ST CHARLES
5. GRANITE—VICTORIA
6. CRESCENT—LORNE
7. SHELBOURNE-HAULTAIN
8. HAULTAIN—FERNWOOD
9. PEMBROKE—FERNWOOD
10. PEMBROKE—VICTOR
11. RICHMOND—NEWTON
12. GLADSTONE—STANLEY
13. FERNWOOD—VINING
14. NEWTON GARDENS

Call and leave your name and phone number for MR. E. RING, 383-4111 who will call you back with details.

HEALTH SERVICES COORDINATOR
Outstanding career opportunity for professional, business oriented nurse. This is a senior branch position requiring a person with above average organizational skills & supervisory ability. Solid nursing background & min. 3 yrs business exp. required.

Responsibilities include: Hiring & scheduling nursing/health [illegible] staff, supervising office personnel/operations, coordinating homemaker training progr[illegible] promoting good public relations with out clientele.

Starting salary negotiable on basis of exp. followed by regular salary/performance reviews. If you enjoy working with people & would like an exciting & challenging position in the HEALTH CARE field, please call for appointment today.
MEDOX
388-7388

21 HELP WANTED GENERAL

CAREER FOR MEN AND WOMAN
Large Canadian corporation requires four (4) candidates for new Financial Counselling Service. A life time career and full company 2½ year training programme with professional income levels.

Requirements:
Grade 12
Outgoing personality
Is willing to work hard and establish himself or herself
Well groomed

Our training programme is fully inclusive - no past experience is required, just a desire to prove that you can be successful and want to enjoy an excellent standard of living. Phone 385-2751 for appointment.

CHIEF LAB TECHNOLOGIST
This is a management position, responsible to the Executive Director for the operation of laboratory department in our 359 bed regional hospital on Central Vancouver Island.
The successful applicant will possess an A.R.T. preferably in general laboratory work or in a sub-field, and have a demonstrated interest and ability in management as well as technical component. The position requires the ability to relate well with people at all levels.
Applications will be accepted until March 17th, 1980 by Mr. David Mortenson, Personnel Director, Nanaimo Regional General Hospital, 1200 Dufferin Crescent, Nanaimo B.C. V9S2B7.

BAND ADMINISTRATOR TO work under the direction of the Cowichan Band Council. Will be responsible for organizing, planning, coordinating and directing the operations and activities of the band in accordance with council policies and regulations. Must have at least Grade 12 or equivalent with practical experience in administration. A working knowledge of functions and operations of band activities. Ability to exercise sound judgement in administrative technical policy and management matters. Ability to plan, assign, review and direct the work of a moderately sized staff and provide high degree of leadership. Demonstrated ability to deal effectively with people at all levels. Salary $18,000 D.O.E. Submit in writing with resume to Cowichan Band Council, PO Box 880, Duncan, BC, V9L3Y2. Deadline for applications in midnight March 24, 1980.

THE CANADIAN SCOTTISH Regiment is recruiting infantry soldiers. If you join now, we will not only provide you with a part-time job between now and June, but also the option of full-time employment during the summer. In the Canadian Scottish you will learn such skills as shooting, first aid, radio, map and compass, and man-management. All employers are looking for experienced young men or women; the Canadian Scottish is an excellent opportunity to acquire this experience. If this interests you come and inquire at the Bay Street Armoury, 715 Bay St. on Tuesday or Thursday nights between 8 and 10 p.m. in rooms 229 or 231 or call 388-3897 any time during the week. THE CANADIAN SCOTTISH.

ADULTS BOYS AND GIRLS
Provide yourselves with that extra needed income for the upcoming summer vacation.
Adult size COLONIST paper routes are now available in these select areas.
WILKINSON & INTERURBAN
GORGE & TILLICUM
BURNSIDE & HARRIET
Monthly profits of $80-$200 for 1-1½ hours delivery in the quiet of the early morning.
For a personal interview and further information please contact MR. C.R. SAMPSON, at COLONIST newspaper, 383-4111 CIRCULATION

THE QUEEN'S COMMISSION
Have you got what it takes to meet the challenge of holding the Queen's Commission in the infantry? Professional part-time employment from Sept. to June with an option of full-time employment in July and August. Learn such marketable skills as man-management, administration, course organization and fieldcrafts. Applicants must be physically fit and have completed their secondary education. Accept the challenge of a demanding career in the militia by joining the Canadian Scottish Regiment. Call 388-3897 during the day or come to the Bay Street Armoury between 8 and 10 p.m. on Tuesday and Thursday nights.

DRAFTING DEPARTMENT MANAGER
Duncan Kondra Engineering Ltd. has an opening for a senior draftsman with a minimum of 5 years experience in either structural or municipal drafting to head their drafting department in their Nanaimo office.
Salaries will be commensurate with experience and applicants will be entitled to a full line of company benefits.
Applicants please submit resumes to Brian Chatwin, P. Eng., Duncan Kondra Engineering Ltd., 201-155 Skinner Street, Nanaimo, B.C., V9R 5E8.

GARDEN AND GROUNDS
Maintenance, in Cordova Bay area. A happy, fast working person who enjoys the outdoors, has basic garden and maintenance skills, has good health, will take reasonable responsibilities and prizes an IMMACULATE garden. 5½ day week for 8½ months, 2 day week for 2½ months, 1 month paid holidays. Uniform salary year around. Male or female. Written applications only giving age, experience, job history, income expected, date available and other pertinent data to Victoria Press Box 94.

GREAT OPPORTUNITY
Very profitable COLONIST adult sized apartment routes available in the following areas:
—MT. TOLMIE
— MCKENZIE & SHELBOURNE
—OAK BAY & FOUL BAY
—COOK & ROCKLAND
—BAY & COOK

Profits range from $130 to $250 per month. Act now! Call H. FAERBER at 383-4111

A SUPERVISOR FOR AN AFter school child car program is required at the University of Victoria. During the school year the position will be part time, the program expands at spring break and for the summer holidays. Further details may be obtained by telephoning 477-6911 local 4857 after 11am. weekdays. Resumes should be forwarded to the After School Program, Student Union Building, P.O. Box 1700, Victoria, V8W2Y2. Deadline for applications March 11th, starting date for employment March 24th.

SCHOOL DISTRICT #61 GREATER VICTORIA
STOCK CLERK
Salary: $6.40 per hour to $6.87
Applicants to this position must have high school graduation, must be able to type and must have some knowledge of store keeping methods and practices. Duties frequently involve manual work. Applications to be made at the: Personnel Office 3128 Foul Bay Rd., Victoria, BC., up to 4:30pm., March 14th. School board employees are aware of this advertisement.

POSITIONS AVAILABLE FOR full and part time work at major car and truck rental company. Persons must have clean valid BC's licence with a minimum of 2 years driving experience. Positions available are counter reps and car lockeys. All applicants must neat in appearance, work well with others and be of a reliable sort. Apply in person only, Sat. & Sun. 2-4pm. Mon, Tues, Weds, 7am-12. Hertz Rent a Car, 901 Douglas St. No phone calls please.

21 HELP WANTED GENERAL

RESIDENT MANAGERS
Required for 50 plus suites in adult highrise building, West Vancouver or North Vancouver area. Party must be non drinker, non smoker, dependable, capable of all minor repairs and related duties. Must maintain good public relations. Excellent salary depending on experience. Phone 382-1097 for appointment.

FEMINIST WOMAN TO WORK in anti-rape centre in Victoria. Must have experience in crisis counselling. Other work includes bookkeeping and volunteer training. Salary $800 per month. Resumes to Victoria Rape/Assult Center, 1947 Cook Street, V8T3P8 by March 10th. Women only need apply, exception approved by Director Human Rights Code.

Bino's Pancake House Restaurant
Our location in Victoria requires a full staff consisting of Cooks, Waiters-Waitresses, Hosts-Hostesses, Dish Machine operators. Interview will be held on Wednesday March 12th, at Doric Motel, 3025 Douglas Street, room #22 between 2pm and 6pm. Applicants must apply in person.

NATIONAL COMPANY REquires order desk clerk capable of handling other clerical duties relating to the position. Applicant must also possess a high level of typing skills and be able to operate other office machines. A pleasant telephone and counter manner is a must. Excellent renumeration and benefits to successful applicant. Apply in own handwritting providing brief resume to Victoria Press Box 93.

TAILOR
Required By Large Retail Organization
Fully experienced mens clothing tailor, conversant with all phases of mens clothing alterations. Very good salary and benefits. Reply in confidence to Victora Press Box 98.

PICTURE FRAMING SHOP - art gallery requires an attractive, mature, outgoing, person with a flare for colours, design and art and a SUPER ability to work with people. Must be responsible and willing to work part time up 30 hours per week. Schedule flexiblity required. Please submit detailed resume to Victoria Press Box 54.

UPHOLSTERY INSTRUCTOR required in rehabilitation setting. Fully experienced professional required as trainees will graduate to local, competative jobs. Would consider 3 or 4 day week for semi-retired person if other qualifications good. Wage dependant on qualifications and experience. Phone 385-5756 local 08 for interview.

$$$
Canvassers required for expanding company. Paid by the lead no selling involved. Must be an enthusiastic self starter and neat in appearance. Car an asset. Call 381-1233 or apply in person to #10-831 Devonshire Rd., Mon, Tues, Weds 10 til 4.

GENERAL DUTY NURSE REquired immediately for 10 bed acute care hospital on Vancouver Island's Scenic Westcoast. Experience in obstetrics and emergency care preferred. Nurses residence available. Apply to Senior Nurse, Tahsis Hospital, Box 399, Tahsis, BC., V0P 1X0. 112-934-6322

LIVE IN HOMEMAKER
WE require homemakers who are able to live indefinitely with elderly people no longer able to coop on their own. Day off relief arranged by us. Attractive wages plus room and board. Upjohn HealthCare Services, Call Monday - Friday 9-4pm., for appointment, 388-6639

SERVICE STATION REquires licensed mechanic. Experienced in tune-up and brake service. Familiar with all makes.
Also salesperson experienced in lubrication and front end service. Reply Victoria Press Box 58.

WANTED: SKIPPER-INstructor for Cruise'n'Learn sailing aboard our 40' sloop between April and September. Must be familiar with Gulf and San Juan Islands and prepared to take 5-6 day cruises. Based Vancouver Island. Please send resume to Victoria Press Box 95.

WANTED IMMEDIATELY Responsible person to babysit and housekeep for 3 very active children in Gulf Island home. Serious applicants only please. $300 per month plus room and board. Call Gwen at 246-3731 days, 246-4209 evenings.

WAITRESS/WAITER REquired for Victoria's best known family restaurant. This is a permanent full time opportunity for a mature person. We offer comprehensive group benefits and good working conditions. Send resume to Victoria Press box 78.

FOREIGN EXCHANGE TELLer. Some cashier or bank teller experience desireable. Downtown Victoria location. Full time. Salary negotiable. For further information please call 682-6858 Vancouver ask for Linda.

EXPERIENCED FULL TIME salad person and experienced dishwasher wanted. Apply in person only to chef. Experienced only need apply. Mon.-Fri. 9am.-3pm. Shorts Restaurant 910 Government St. Victoria, B.C.

RELIABLE PERSON REquired for shipping, receiving and stock handling duties in specialty home furnishing shop. Some heavy lifting, mechanical aptitude would be an asset. Reply stating qualifications to Victoria Press Box 16.

WANTED IMMEDIATELY: Responsible person to babysit and housekeep for 3 very active children in Gulf Island Home. Serious applicants only please. $300.00 and Room and Board. Call Gwen 246-3731 days. 246-4209 evevings.

TELEPHONE SOLICITERS wanted for Carpet and Upholstery Cleaning Sales. Will pay minimum wage, $3.50 hr or 25% of your calls. 384-0912 or apply in person at 666 Treebank Road West off Gorge starting Monday in person.

2ND COOK
Required for restaurant on Alaska Highway. Phone Minaker 4458 or Minaker 9421, must go through Fort Nelson B.C. operator.

Janitorial & General Maintenance
Mature self starter to care for office complex, full time position. Send resume to P.O. Box 846, Victoria.

EXPERIENCED JANITORess/Janitor for light duty Janitorial, part time evenings, Monday to Friday. Must be bondable and able to work with minimum supervision. Apply to P. O. Box 517, Victoria, B.C.

MATURE DEPENDABLE bondable couple required for a no pet, adult apartment in Duncan. Must be capable of all minor repairs and related duties and maintain good public relations. Apply to Victoria Press Box 46.

MATURE INDIVIDUAL TO work as Cook in leading Hotel. Minmum 3 years experience. Wages above union rate, all benefits. Port Alberni 723-8111 ask for Gary if not there 724-2842.

MATURE RELIABLE PERsons wanted for cooks, drivers positions opening in the near future. Applications will be accepted at 858 Esquimalt Road and interviews to be held Thursday March 13th.

NEEDED IMMEDIATELY full time steady employment, bartender, waiter/waitress. ONLY mature, experienced, reliable, dependable. WITH REFERENCES. Apply Douglas Hotel.

21 HELP WANTED GENERAL

ENERGETIC PERSONS WITH youthful outlook required to work in Crystal Garden serving and preparing English afternoon teas—All persons will be given opportunity to work in Rattenbury's when restaurant opens in late spring—Applications should be made in person to Mrs. McFarlane, 3rd Floor Canada Manpower Building on March 10 and 11 between 9 and 3.

RESIDENCE DON REQUIRED Self contained suite available for Resident Don for reduced rent. Required to be available for emergencies and telephone answering from 9pm to 8am weeknights and Saturday 5pm to 8am Monday. 1 weekend per month off. Commencing approx. April 15th. Applications at front desk Victoria YM-YWCA, 880 Courtney St.

DAFFODIL PICKERS
NEEDED FOR MARCH HARVEST
Register now at 205-3400 Douglas Street. 382-4274.

REQUIRED IMMEDIATELY A General RT with hematology experience for full time employment in a small clinical laboratory in Duncan. Phone collect 746-5841.

NIGHT AUDITOR
Should be experienced with NCR 4200 machine. Hours 11pm-7am, 5 nights per week. Apply in person to Manager, Executive House Hotel, 777 Douglas.

WE NEED PEOPLE IMMEDIately. Due to an expansion program we would like to hire 4 new people. Car required. For appointment only please call 388-7325.

RESIDENT CARETAKER FOR adult oriented 20 suiter. Experienced mature couple or single preferred. Commence duties April 1 or soon after. Resumes to Victoria Press Box 86

ARE YOU: - ENERGETIC - AMBITIOUS
Do You: Want to change your present life style? We can offer you an outstanding opportunity. 592-5058.

EXPERIENCED GREENhouse and nursery workers required. Transplanting, plotting, etc. Also retail nursery work. Apply to #205-3400 Douglas St, 382-4274.

ALPHA HOME CARE. PERMAnent and part time live-in homemakers. In service training provided. Only live-in homemakers need apply. Between 9-4, 383-4423.

EXPERIENCED WAITress/waiter required. Mature well groomed person preferred having some bar knowledge. Phone 381-5744 between 2 and 5 PM for appointment.

BABYSITTER WANTED, Happy Valley School-Ronald Road area, odd weekdays, 2½ year old boy and 7 year old girl who goes to Happy Valley School. 478-2656.

SINGLE FEMALE (CHILD welcome) to manage country home beginning May for 6 months minium. Send complete resume to P.O. Box 792 Duncan, V9L 3Y1.

JANITORIAL
Help wanted for Victoria area. Experienced only. Please apply to Victoria Press Box 70.

NANAIMO CAR DEALERSHIP requires licenced mechanic, some Ford experience preferred. Write Victoria Press Box 23.

WANTED: ACTIVE, MATURE, live-in housekeeper companion for elderly couple, Oak Bay area. References. Wages negotiable. Victoria Press Box 48.

GULF ISLAND RESORT REquires experienced kitchen personnel. Please send resume and salary expected to Victoria Press Box 62.

HAIRCUTTERS
A new Victoria Salon is opening with full service. Electa Corodo Booth etc. In strictest confidence Victoria Press Box 90.

CHILD CARE NEEDED, Victoria West School area. Part time during school days, some full time during summer. 382-9596.

MARINE FUEL ATTENDANT wanted. Wages negotiable. Hours vary, but mostly days. Marine experience helpful. Write to Victoria Press Box 116

MARINE FUEL ATTENDENT wanted, wages negotiable. Hours varied but mostly days. Marine experience helpful. Reply Victoria Press Box 117.

FULL TIME MEAT WRAPPER required, experience preferred but not necessary. Apply in person to Smith's Super Market, 5124 Cordova Bay Rd.

FULLY EXPERIENCED waiters/waitresses for morning shift. Apply in person, Day and Night Restaurant, 622 Yates.

OAK BAY, LIVE-IN HOUSEkeeper for elderly widower. Car available for licensed driver. $350. 598-1287 after 5pm.

WAITRESSES OR WAITERS wanted. Experienced only. Apply 2-4, Monday-Saturday, 4011 Quadra.

CARETAKING COUPLE, live-in, no children, no pets. Duties: maintenance-cleaning. Apply Victoria Press Box 55.

PART TIME DAYCARE REquired for 2 boys age 3½ and 14 months, central Saanich or Royal Oak area. Call 652-2636.

HELP WANTED, FULL AND part time. Apply in person, McDonalds Restaurant, 3465 Saanich Rd.

EXPERIENCED JANITOR required, 4 hours nightly Monday-Friday. Victoria Press Box 66.

LOVING BABYSITTER NEEDed part time days, mid April. My home, Gordon Head area. References please. 595-6960.

BABYSITTER NEEDED, days, Gordon Head-Fairburn area. For more information 721-5396

FULL TIME EMPLOYMENT for painter experienced in preferably marine finishes, $5-$7 to start. Call after 6pm. 656-3190.

WINDOW CLEANERS WANTed, must be experienced and not afraid of heights. Good wages to right person. 477-7038 after 3pm.

EXPERIENCED ELECTRONic assembler for printed circuit boards and cabling. Reply to Victoria Press Box 79

HOUSEKEEPER FOR DOWNtown hotel, day shift. Experience necessary. References required. Queen Victoria Inn, 386-2812.

WANTED EXPERT SEAMstress to make classical ballet tutu. Please phone evenings 477-4488.

CARETAKER WANTED FOR Norway House, living quarters provided. For more information call 479-2092, 382-2452.

EXPERIENCED WAITress/waiter required by King John Restaurant, 2668 Sooke Rd. Apply in person.

MIDDLE-AGED BABYSITTER for 3 month old, James Bay or Fairfield area. 4 days per week, $11.25 day. 384-5445.

EXPERIENCED WAItresses/waiters and experienced cooks, 656-5596

MATURE BABYSITTER, LIVE in or out, afternoons, early evening. Colwood area. 478-2644

DINING ROOM COOK FOR Central Saanich restaurant. Call 652-2413 afternoons.

MATURE LIVE-IN HOUSEkeeper for 1 Lady in city. Close to bus. Phone 598-7160 or 656-1264.

EXPERIENCED TELEPHONE solicitors for needed community service. 384-8691

HELPER WANTED BY BUILDer, $4.25 an hour. 478-7296, transportation required.

CEMENT FINISHER WANTed, local jobs, 385-3161.

22 OFFICE HELP

SECRETARY TO STANDING COMMITTEES' CAPITAL REGIONAL DISTRICT
SALARY: $1121-$1337 per month
Applicants are invited for the position of Secretary to Standing Committees to prepare agendas, take and record minutes, be responsible for related correspondence and reports and other administrative duties.
Applicants should have minimum typing speed of 65 w.p.m. and shorthand of 120 w.p.m. and considerable previous secretarial experience including experience as a recording secretary.
Applications should be sent to the Employment Officer Capital Regional District, P.O. Drawer 1000, Victoria, B.C. V8W 2S6 no later than Friday, 14th March, 1980.

ACCOUNTANT
Qualified 3rd or 4th level CGA student required by local progressive company. Must be self motivated with ability to supervise additional staff, have good knowledge of budget control and data processing input. Extensive practical work experience is essential for this position. Salary $1200-$1500.

PRIME PERSONNEL
320-1070 Douglas Street,
385-7012

INSURANCE SECR

22 OFFICE HELP

BOOKKEEPER

Business expansion necessitates a position of bookkeeper in our Victoria office. Successful applicant will be completely qualified and competent at senior levels of accounting and bookkeeping with a successful background. Duties will involve payables, recievables, payroll, accounting, costing etc. This is a permanent position offering top salary, company benefits. Apply with COMPLETE resume to:-
THE WEATHERGARD SHOP
2145 KEATING CROSS RD.
Victoria, B.C., V8X 3X1

CERTIFIED DENTAL ASSISTant starting April 15th. Submit resume in person to Dr. M.H. Faryna, #208-2951 Tillicum, by March 26th.

EXPERIENCED SECRETARY wanted for general office duties. Full time position. For appointment 381-1141 Monday-Tuesday between 10-3.

23 SKILLED TRADES

SENIOR
TRANSIT PLANNER
for the
CAPITAL
REGIONAL
DISTRICT

Salary: $1984-$2397 per month. Applications are invited for the position of Senior Transit Planner. As a senior member of the Regional Transit Planning team to be responsible for undertaking a range of transit planning duties which will involve continuing investigation and monitoring of existing transit services in the Region and the development and implementation of transit improvement programmes. Cooperation and liaison with staff from the Urban Transit Authority, the member municipalities and the Transit Operating Company will be essential parts of the duties associated with this position, as will dealing with the public on transit matters.
The successful applicant will be involved in the preparation and presentation of reports and recommendations to the Regional Board in relation to the Board's responsibility for planning transit services in the Region and for determining transit routes, service levels and fare levels.
Applicants should have academic training in the transportation and transit planning field, preferably at a Master's level, together with practical transit planning and operations experience in a medium sized or large transit system.
The successful applicant will be eligible to a broad range of employee benefits as provided by the Union Agreement.
Applications should be sent to the Employment Officer, Capital Regional District, P.O. Drawer 1000, Victoria, B.C. V8W 2S6 no later than Wednesday, March 19th, 1980.

PUBLIC
HEALTH NURSE
for the
CAPITAL
REGIONAL
DISTRICT
COMMUNITY
HEALTH SERVICE
LONG TERM CARE
ADMINISTRATION

SALARY: $1549-$1781 per month
Applications are invited for the position of Public Health Nurse to work in the Long Term Care Administration of the Community Health Service.
Duties will include working as part of a multi-disciplinary health team concerned with the assessment and placing of patients requiring long term care in the Capital Region.
Applicants must possess a baccalaureate degree in nursing or a registered nurse qualification combined with a Canadian Public Health Nursing Diploma, and have extensive community health experience. They must also hold a valid B.C. Driver's Licence.
Applications giving details of education and experience will be received by the Personnel Administrative Assistant, Capital Regional District, P.O. Drawer 1000, Victoria, B.C. V8W 2S6, no later than Friday, March 14th, 1980.

MacMILLAN BLOEDEL
requires
STEEL SPAR HOOKTENDERS

for our Queen Charlotte Division located in Juskatla, B.C. Applicants must be fully qualified and experienced.
Camp accommodation is available.
For further particulars please contact:
W. Mosher
Nanaimo Employment Office
227 Commercial Street
Nanaimo, B.C. V9R 5G8
Phone: 754-5421
or
B. Hornidge
Queen Charlotte Division
P.O. Box 10
Juskatla, B.C. V0T 1J0
Phone: 557-4212

MacMILLAN BLOEDEL
requires
STEEL SPAR OPERATORS

for our Queen Charlotte Division located in Juskatla, B.C. Applicants must be fully experienced and familiar with Madill and Tyee Spars.
Camp accommodation is available.
For further particulars please contact:
W. Mosher
Nanaimo Employment Office
227 Commercial Street
Nanaimo, B.C. V9R 5G8
Phone: 754-5421
or
B. Hornidge
Queen Charlotte Division
P.O. Box 10
Juskatla, B.C. V0T 1J0
Phone: 557-4212

Industrial Painter
(Sign Painter)

Required at our Elk Falls Mill near Campbell River, B.C. Experience is required in both industrial and sign painting. Preferrance will be given to applicants with a trade certificate. Rate of pay is $11.765 per hour.

The Mill is a large Pulp, Paper and Lumber complex with construction underway on a $171 million expansion program.

Please write to: Industrial Relations, Crown Zellerbach Ltd., Elk Falls Mill, P.O. Box 2000, Campbell River, B.C. V9W 5C9.

CrownZellerbach

PHYSIOTHERAPIST
Staff Physiotherapist required for our 100 bed rehabilitation unit. Case load neurology, arthritis, orthopedics, out patient and in patient. The Gorge Rd. Hospital is a 400 bed extended care and rehabilitation hospital. Salary and benefits are as specified in the HSA Collective Agreement. Apply to Personnel Dept., Gorge Rd. Hospital, 63 Gorge Rd. East, Victoria, V9A 1L2.

STATIONARY ENGINEER
4TH CLASS
Hooker Chemicals (Nan Ltd)
An opening exists for workers in chemical manufacturing plant in Nanaimo. Applicants must hold a valid B.C. 4th class stationary engineer's certificate and have minimum Grade 12 academic standing.
Phone Miss Green at 722-2212 for appointment.

APPLICATIONS ARE INVITED for the casual positions of Lab Technologist and Lab Aide. Technologist must be registered with CSLT. Previous hospital lab experience required for both positions. Must be available to work on call as required. Apply to Personnel Office, Saanich Peninsula Hospital, 2166 Mt. Newton X Rd., Saanichton, B.C.

23 SKILLED TRADES

PLANNING
ASSISTANT II
for the
CAPITAL
REGIONAL
DISTRICT

Salary: $1643-$1984 per month.
Applications are invited for the position of Planning Assistant II to work as part of the Regional Transit Planning team. Duties will include the implementation and maintenance of surveying and monitoring programme related to existing transit services; the analysis of statistical data on the performance of services and the preparation of reports; investigation of potential changes to the transit system; maintaining up to date documentation of future land use and street changes likely to affect the transit system; assistance in the preparation and presentation of reports and recommendations to the Regional Board related to planning transit services, determining transit routes, service levels and fare levels. Cooperation and liaison with staff from the Urban Transit Authority, Municipalities and the Transit Operating Company will form an essential part of these duties.
Applicants should have academic training at University or Institute of Technology level in transportation or an allied planning field, together with good working experience preferably within a transit system organization.
The successful applicant will be eligible to a broad range of employee benefits as provided by the Union Agreement.
Applications should be sent to the Employment Officer, Capital Regional District, P.O. Drawer 1000, Victoria, B.C. V8W 2S6, no later than Wednesday, March 19th, 1980.

REGISTERED NURSE required full-time for modern 10 bed hospital in Port Alice. This industral community is situated on the Neurofses Inlet on the N.W. tip of Vancouver Island. Please apply to administrator/D.O.N. Port Alice Hospital, Box 69, Port Alice, B.C. V0N 2N0.

REQUIRED IMMEDIATELY estimator for welding, fabrication and machine shop on Vancouver Island. Must have drafting experience or experience in quoting, logging, saw mill and pulp mill work. All paid benefits. Apply Job Applications, P.O. Box 566, Duncan, BC. V9L 3X9

LOG LOADER

Loading operator required for line grapple, skagit loader. Full experience necessary.
STAVERMAN LOGGING
DAYS 642-5128, EVES. 478-2883

TWO MACHINISTS

Required for Port Alberni, steady employment, union shop. All usual benefits. Excellent recreation facilities. Call collect Larry 724-0101.

HEAVY DUTY MECHANIC and welder required to repair and maintain logging equipment. Minimum 5 years experience.
STAVERMAN LOGGING
DAYS 642-5128, EVES. 478-2883

ESTABLISHED LOCAL printing company looking for experienced AB Dick operator. Good working conditions and benefits. Salary negotiable. Please reply to Victoria Press Box 87. Please include resume.

INSTRUMENT PERSON required for legal survey firm in Duncan. Must have experience in Cadastral surveying. Resume and references to Victoria Press Box 32.

EXPERIENCED 54" CIRCular head rig sawyer, IWA rate and benefits. G. W. Dorman Pulp Chip Co. Ltd., 1840 Stewart Avenue, Nanaimo B.C., 753-1161.

THIRD YEAR PLUMBING APprentice, house plumbing experience essential. References required. Non-union. Phone 656-2514, 8:30-5:30 daily.

EXPERIENCED LATHERS needed, guaranteed work. Steve Stundon Lathing Industries Ltd, 382-8834 between 5-9pm.

H.D. MECHANIC REQUIRED for permanent position. Apply to Trio Ready Mix, 773 Cordova Bay Rd.

JOURNEY/BODYMAN WANTed, Lima's Body and Paint Shop. Phone between 8am-5pm 384-6234

JOURNEYMAN MECHANIC with experience in logging industry. I.W.A. rates and benefits. 642-5237.

EXPERIENCED UPHOLsterer wanted. Riga Upholstery, 29 Market Square, Victoria. 383-7621. Salary negotiable.

EXPERIENCED FRAMERS needed immediately, steady work. 386-8584, 386-9654.

FRAMERS NEEDED, COURTney/Victoria area. 386-6915.

24 SALES PERSONS AND AGENTS

BLOCK BROS.
"THE BESTSELLERS"
REAL ESTATE
CAREER
TRAINING
PRODUCES
SUCCESS

Block Bros. will train you in sound proven methods enabling you to quickly reach your desired level of success. Successful progressive salespeople

ARE NOT BORN, THEY ARE TRAINED

Call today, interviews by appointment only. (Held strictly confidential.)

CALL
"THE BESTSELLERS"
Sidney-Colwood 478-5561
Bill Wonnacott
Douglas St. 386-3231
Bob Hahn
Shelbourne 477-1841
Bob Cullum
Bernie Wilkinson

AVON

GET IN THE SWIM
Here's the perfect part-time earning opportunity. Call 384-7345 for info.

WOOLCO COSMETICS

Requires an aggressive, experienced cosmetician with a proven ability to sell. We offer excellent company benefits plus a commission program. Salary commensurates with experience. Please reply in writing with detailed resume to Victoria Press Box 59.

CAREER OPPORTUNITY

Above average income, excellent training program, and opportunity for advancement. This is what we have to offer the successful individual within our SALES FORCE. Please submit brief resume to Victoria Press Box 81.

WANTED
Enthusiastic sales person to prospect for customers, demonstrate and sell the Saab. The finest of Swedens automobiles imported to Victoria. Contact Norman Brinnell,
Thomas Plimley Ltd.,
1010 Yates St.,
Victoria.

24 SALES PERSONS AND AGENTS

Century 21®
WESTERN HOMES LTD.
1037 Cloverdale 386-3494

$
C
C
U
S
S
SECURITY
PROFESSIONALISM
NO EXPERIENCE
LICENSEES

We feel that we offer the best on-the-job training available in the industry. Our personal development program will challenge and excite you. We offer the benefits from management of a large number of residential properties. We are developing an insurance facility and we offer mortgage services. Our present sales force are "Neighborhood Professionals" enjoying well-above average incomes for the industry.
COMPARE OUR BENEFITS
YOU OWE IT TO YOURSELF
For details in confidence
CALL NOW
JACK DAVIS
386-3494 (24 hrs.)

SALES

MANY PEOPLE THINK
WE OFFER

"THE MOST REMARKABLE SALES CAREERS IN THE WHOLE WORLD"
because
Typical FIRST FULL YEAR earnings are $15,000 to $30,000

Dozens and dozens of our people advance rapidly to earn annually . . .

$30,000 TO $50,000

TO QUALIFY
YOU MUST BE

—Of legal age or over
—Have a positive mental attitude
—Owner of a reliable car
—Able to start immediately

An Equal Opportunity Company M/F

Send resume to Mr. K. Brewer, Box 801, Suite #5—75 Front St., Nanaimo, B.C. V9R 5H9 or phone 754-6661.

REAL ESTATE
SALESPERSONS

Experienced or
Newly Licensed

WELCOME

We are a well established (year 1900) firm and can now accommodate 2 experienced or newly licensed salespersons.

Our remunerative system is very competitive providing a 3 level progressive commission structure plus fringe benefits too numerous to mention here.

Learn more about us during a relaxed interview. Call:

Mr. Dennis Wagner
R. E. Sales Manager
P. R. Brown & Sons Ltd.
762 Fort 385-3435

DUNSMUIR
388-7868

LICENSED REALTOR'S

YOU ARE WANTED!

"In House Listings"
"Good Location"
"Easy Parking"
"Experienced co-workers"
Better than average
COMMISSION splits
We only WANT
the VERY BEST!
DON'T YOU?
Then CALL NOW
in confidence to:
K. M. Porter Res. 656-5235
23 Burnside Rd. W. 388-7868

SECURITIES SALESMAN
Required to assist an Alberta based mortgage company with the marketing of its investments in Victoria. The prospectus has not been cleared in B.C. but application has been made. The individual must have passed the Canadian Securities Exam, be bondable and eligable for registration as a securities salesman. Recently retired individuals may be interested. A generous commission structure is available.
Apply in writing with a brief resume to:
George Larson
General Manager
Tower Mortgage Ltd
#408-10355 Jasper Avenue
Edmonton, Alberta, T5J1Y6

REALTORS

Thinking of a move? If so, think NATIONAL TRUST. Join a firm with Coast to Coast affiliations as well as strategic local locations. Spacious street level office with ample free parking. Generous commission split with other benefits too numerous to mention here. For an interview call STAN JAMES 382-8101 or res. 592-3740 National Trust Co. Ltd. 3440-A Douglas St.

Full-Time SALESPERSON

One of Victoria's leading shoe stores requires an experienced, full-time salesperson immediately. Apply in person to
MR. HOGUE AT
INGLEDEW'S
749 YATES ST.

(CLOSERS)
Our sales people earn up to $3000 commission per month, some much more than that. We are Canada's largest freezer food company and the demand for our services is increasing rapidly. No wonder—we sell a product everybody uses. Our leads are the best, customers phone us. Join the success team. Phone 381-5542.

SALES PERSON

Required by well established Victoria based firm. To call on retail trade. Salary plus commission. Excellent remuneration and possible advancement to sales management for the right individual. Frequent travel involved. Must be available by April 1st. Reply Victoria Press Box 107.

OAK BAY

Margetts & Gower Oak Bay Properties Ltd. have an opening for a Real Estate sales person who would like to work in a smaller office, with congenial staff. Call 592-2407 and ask for Peter Margetts or Alec Gower.

EQUIPMENT SALES
Representative needed for south Island territory, selling International Construction Equipment. Excellent salary commission package. Car supplied. Apply to: T.E. Widmeyer, Nanaimo Branch Manager, CAE Equipment, 758-3973.

ASSISTANT MANAGER FOR local gift shop, previous retail experience preferred but not essential. Good advancement opportunities. Successful applicant must be mature, stable and bondable. Send resume to Victora Press Box 91. All replies in confidence.

24 SALES PERSONS AND AGENTS

SALES MANAGER

Leading life insurance company requires a sales manager for the Victoria area. Excellent remuneration and potential. Reply in strict confidence to Victoria Press Box 52.

PRODUCTION WAY BROKERage Ltd requires a Victoria based saleperson to cover the food and drug trades throughout Vancouver Island. Please call Mr. Bob Reed, 112-420-3323 or send resume to 7618 Winston St, Burnaby, BC, V5A 2H4.

LARGE INTERNATIONAL FInancial institution has openings on Vancouver Island for salespersons early in career development. Training at company expense with potential 6 figure income. Phone for appointment 479-7174. Evenings, 656-4729.

SUNBEAM APPLIANCE SERvice Company requires service and sales clerk for factory branch office. Full company benefits. Manager trainee program available. Apply in writing to: Manager, 912 Pandora Ave. Victoria, V8V3P3.

EXPERIENCED VINYL OR aluminium closers needed for expanding company. Must enthusiastic self starters and neat in appearance. Call 381-1233 or come in to #10-831 Devonshire Rd., Monday, Tuesday, Wednesday 10 til 4.

CAREER OPPORTUNITY—National company seeks independent salesperson with a will to work towards independence. Excellent fringe benefits, company will provide car if sales warranted. Reply Victoria Press Box 121.

HOMARK TV & STEREO REquires qualified salespersons with own transportation. This is a commission position only with an exceptionally high income potential. Apply in person only at Homark, 27 Burnside W.

MAJOR SIGN COMPANY
Wishes to acknowledge all the responses to our just previous ad. Thank you, the position has been filled. Watch this space, we are still growing. Wallis Sign Crafters West.

WHY NOT BECOME AN INDEpendent beauty consultant? Have your own business teaching the Mary Kay Skin Care Program. Phone 479-4339.

$1000 PER MONTH TO TRAIN with Canada's largest Life Insurance company. Please call 382-3145

EARN EXTRA INCOME AT home. No experience necessary. For application Mr. Davis, 205-1340 Sussex, Victoria.

2 SHARP TELEPHONE SOlicitors required, permanent positions. Call 388-7325 for an interview.

TELEPHONE SOLICITOR, starting for end of March. Experienced only need apply. Phone 383-5129 after 7pm.

25 TEACHERS

SCHOOL DISTRICT #87
(Stikine)

Applications are invited from competent teachers for the Stikine School District as a number of vacancies are anticipated in the areas of grades K-12, subject specialists, administration and industrial education.

A district recruiting team will be interviewing prearranged applicants between March 31-April 3, 1980, at the Sheraton Landmark, Vancouver. This dynamic rural region of north west British Columbia offers challenging teaching opportunities, substantial salaries and northern incentives package, and exciting outdoors recreation possibilities.

For interviews, interested teachers may apply with complete application and resume by March 21, 1980 to: "Teaching Stikine", District Superintendent of Schools, Box 190, Cassiar B.C. V0C 1E0.

School District 30
(South Cariboo)

A temporary (April 1st through June 30th) teaching assignment in Art (8-12) abnd Social Studies (8 and 9) exists at Kumsheen Secondary School in Lytton. The School is modern and well equipped.
Applications with full supporting documentation should be sent to:

Paul McMuldroch
District Superintendent
of Schools
SCHOOL DISTRICT 30
(South Cariboo)
Box 250, Ashcroft, B.C.
V0K 1A0

TEACHERS

You could use your training and skills in a non-teaching career if you are prepared to accept the challenge. One of Canada's oldest and largest companies has openings for two mature people in our Victoria Marketing division. This is a career position and the desire to be successful is essential. Reply to Victoria Press Box 80.

26 PART-TIME or TEMPORARY HELP

THE ALMA MATER SOCIETY of the University of Victoria requires an ombudsman. This is a part time position involving a salary of $500 per month. The successful candidate will be flexible, fair minded, and skilled in both written and verbal communications. Candidates must be knowledgeable and familiar with UVic, its policies and procedures. Applications should be made in writing by March 14th to: the Chairman of the Ombudsman Committee, Student Union Building, PO Box 1700. V8W 2Y2.

PART TIME POSITIONS available for experienced nurse aides in challenging and interesting situations, working with the elderly in a home environment or in care facilities. Up-John HealthCare Services. Call Monday - Friday 9-4pm., for appointment. 388-6639

PART TIME POSITIONS available for experienced homemakers to assit in the care of the elerly at home. A genuine interest in the people who need you is required. Upjohn HealthCare Services, call Monday - Friday 9-4pm., for appointment. 388-6639

WANT TO BRIGHTEN YOUR days? A little moonlight can put a lot of sunshine in your life. Earn extra income in your spare time. Phone local Amway distributor for information. 592-0668.

EXPERIENCED TELPHONE Solicitor wanted, full or part time work. Between 8am-8pm. 384-7024, evenings after 8pm. 381-6533.

EXPERIENCED COOK, CAPable of all phases cooking and baking, work relief shifts, 20 hour week minimum. Send resume to Victoria Press Box 88.

INSURANCE AGENCY REquires parttime help for Saturdays and holiday relief. Auto Plan experience required. Call C. Burke 386-3302.

WANTED: PART TIME HELP, sales and cashiering. Flexible hours. Apply Victoria Press Box 49.

WANTED PEOPLE WITH pleasant telephone voice. Good opportunity for the right people. 385-6322.

JANITORIAL FIRM REquires part-time person for light cleaning. Nights only. Reply Victoria Press Box 84.

OCCASIONAL RELIABLE BAbysitter wanted. Teakwood area. 477-1366.

NEEDED: WEEKLY HOUSEhold help, reliable, Carey Rd. Wilkinson area. 479-2141

26 PART-TIME or TEMPORARY HELP

PART-TIME DRIVER FOR local delivery business, must be 19 and over, own small car. 598-6407

OCCASSIONAL PART TIME office help needed, some cash experience preferrd. $5 an hour starting. Victoria Press Box 112

WANTED: LADY, PART TIME help, Saturday-Sunday. Prefer non-smoker with own transportation. 658-8028

PART TIME PROMOTION person. Apply Suite 100—3490 Saanich Rd, Monday, between 1 and 3pm.

FISH AND CHIP-GRILL COOK wanted, part time, only experienced need apply. 478-4221.

28 EMPLOYMENT SERVICE

RESUMES THAT GET JOBS. Professionally prepared. Personal, confidential service. 385-6145.

RESUMES PROFESSIONALly prepared. Realistically priced on an individual basis. 384-4428 eves. until 9pm.

30 SITUATIONS WANTED

BRITISH HOTEL MANAGER and wife now in Vancouver, are interested in residential hotel or large motel, preferrably Vancouver Island, available immediately. Victoria Press Box 37.

ARTIST, EXPERIENCED IN fine art, commerical art and photography. Honours graduate, versatile, conscientious, dependable. Early 30's requires employment. 383-1484.

WIDOWER IN EARLY 40'S with over 20 years experience in direct and retail sales. Fully qualified in dealing with public. Looking for challenging position. Phone 385-2474.

YOUNG MAN SEEKS EMployment has Electronics Technician pre-apprenticeship (Camosun). Call collect 723-3086 after 4.

EXPERIENCED HOUSE cleaning, walls, bathroom floors, rewaxing, carpet steam cleaning. Hours or contract. 386-0846

WORK WANTED AS HOUSEkeeper in a rest home, experienced in looking after the elderly. Reply to Victoria Press Box 118.

FOR YOUR RENOVATIONS and carpentry projects. Contract or hourly rates. Call Byron 382-2765.

EXPERIENCED PAINTER needs work. Interior and exterior. Small plaster repairs. 592-7137.

ENERGETIC, COLLEGE graduate seeking full time employment Monday-Friday. Willing to learn. Phone 595-7227.

RELIABLE HARDWORKING male, 37, with 18 years accounting experience seeks position, Ken, 656-7634.

MAN WITH TRUCK WILL DO cleanup, hauling, chainsaw work, etc. Reasonable. Tony 474-1014.

ENERGETIC YOUNG WOMAN seeks janitorial, chambermaid, housecleaning, etc. work. 479-4048.

CLASS 2 CHAUFFEUR WITH city permit, mature, good references. Know Victoria—Vancouver. 598-6619.

EXPERIENCED TYPIST, IBM Selectric. Reasonable rates. Mrs. D. Perry, 598-3446 evenings.

RELIABLE MAN 34, VARIED experience including management, urgently requires full time job, 595-4010.

PAPER HANGING
Interior painting. 479-7816 or 479-9215 after 4:30.

TYPING LEGAL, GENERAL. Call after 5:00 or anytime weekends. 384-4275.

SPRING CLEANING? TEMporary household help. $5 hour. Reliable. 384-7265.

WOMAN 23, WANTS POSITION. Clerk typist and working with public. 382-9182 after 6.

ALL TYPES OF CARPENTRY work, by the hour or contract. 478-8588.

PENSIONERS. PAINTING AT low prices, hour or contract. Small repairs also. 652-4101.

MAN, 34, EXPERIENCED AT housework, will also do odd jobs. 595-4010.

MAN WITH PICKUP. ANY work, any hour. Reasonable, Jub. 385-8360.

ROOFER, CEDAR SHAKES, duroid and siding. 20 yrs. experience. 382-9179.

CARPENTER, FRAMING, finishing, renovations. Very reasonable. Phone 383-1484.

EXPERIENCED MAN 34, WILL clean offices, apts, on part time basis. 595-4010.

HOTEL DESK OR NIGHT audit work wanted, some experience. 595-4010.

GARDENING, LAWN AND yard maintenance. Good work. Low rates. Andy 592-7381.

RENT—A—KID
Help with odd jobs, 387-5506

WOMAN WANTING PART time work. Phone 479-9168.

GARDENS AND LAWNS, $5, your tools. 4pm, 386-6275.

33 BANDS, MUSICIANS AND ORCHESTRAS

LOOKING FOR ROCK'N'ROLL band? PILLAR is available for bookings. Reasonable rates. Phone Ken at 478-2528, Jim 386-3863, Jeff at 479-0058.

FEMALE VOCALIST WISHES to meet other musicians. Ballads, pop, country rock style. 592-5785.

WANTED: LEAD OR RHYTHM guitarist for rock band. 595-3452, 595-6912

LEGACY IS BACK. MUSIC FOR weddings, parties, and clubs. 386-5501.

WANTED: LEAD VOCALIST/guitarist with good equipment for rock band. 478-6821.

BASSIST AVAILABLE. 474-1436.

34 PRE-RECORDED MUSIC

PAPA BEAR
PRODUCTIONS
—LIVE or RECORD MUSIC
—CATERING SERVICES
—BARTENDER SERVICES
385-2832

M C MOBILE MUSIC

592-7382

SPINKY'S
Priced to Fit Your Budget.
BAR SERVICE available.
656-1652

STARR SOUND LTD.
Ballroom, rock and disco
386-1230

"STUBBIES" CANNED Music. Weddings a specialty. Phone 652-2783.

CJR CANNED MUSIC. 382-3811, 598-4717.

36 BUSINESS SERVICES AND DIRECTORY

Accounting

COMPLETE ACCOUNTING and bookkeeping services. Also preparation of personal income tax returns. G. Spence 721-5165.

CHARTERED ACCOUNTANT, available for bookkeeping, write up work, financial statement preparation. From personal residence. Murray Ellis, 385-1011.

INCOME TAX, PERSONAL, small business, rentals, capital gains, etc. Full accounting services. Mr. McPherson 479-4541 or 388-4413.

Appliance Repairs

TELE-TECH SERVICES LTD.
382-7221
APPLIANCE PARTS
& REPAIRS
SERVING
VICTORIA SINCE 1954
831 YATES ST.

Appraisals

REAL ESTATE APPRAISALS
D. M. (Doug) MacKillop
386-7545.
Island Homes Realty Ltd.

Babysitting

LOVING MOTHER WILL CARE for small children in learning atmosphere, my home weekdays, Maplewood area. Call Bev 383-7654.

WILL BABYSIT IN MY HOME, Monday-Friday, Royal Oak area. Very large fenced yard. 727-2308.

WILL BABYSIT IN MY HOME, one year and up, Monday to Friday, 7-5pm. Near Oak Bay Rec Center. 592-7137.

WILL BABYSIT PREschoolers, my home Monday-Friday, View Royal area. 479-2570

WILL BABYSIT IN MY HOME, 1 year and up, Monday-Friday. 7am-5pm. Burnside Rd. West. 381-1292

CHILD CARE IN OUR HOME, weeknights and Saturday-Sunday days. Gordon Head area. 477-5510.

DAYCARE AVAILABLE. James Bay area. Monday thru Friday. 386-2697

BUTTONS & BOWS DAYCARE Center, 312 Benhomer. 478-1314.

RELIABLE DAYCARE IN MY home, Sidney area. 656-2367.

Bookkeeping

NEED A BOOKKEEPER FOR a few hours per week or per month? All phases. Call 383-6777.

BOOKKEEPING, PAYROLL, etc. for small businesses. Jeanie 592-6778.

Brick Layers

25 YEARS' EXPERIENCE, fireplaces, chimney repairs, house facings, etc. Doug, 479-5975, 721-5012.

THE BLUE ARMY
385-7755

Cabinet Making

KITCHEN CABINETS, BATHroom vanities, counter tops, all custom built or refacing old cabinets with new modern designs with low price. For free estimate 479-7245.

CUSTOM CABINETS
Refacing-Free Estimate
384-2323

Carpenters

FINISHING CARPENTER and cabinet maker, quality work, reasonable rates by hour or contract. I also specialize in early American furniture, gun cabinets, platform rockers, round tables, etc. 642-3518.

RENOVATING?
Want some ideas! Kitchens, bathrooms and rec rooms my specialty, for a free estimate call Terry, 479-9573.

F. J. CONSTRUCTION. ALL sorts of carpenter work, additions, alterations, finishing, framing, etc. Private and commercial. Free estimates. Call Fred Jorgensen, 642-3075.

"PANDA ENTERPRISES"
Craftsmanship at reasonable rate, renovations a specialty. Permit drawings, design, finish carpentry. Independent local carpenter. 382-5490.

LICENCED (INTERPROVINcial) carpenter-estimator. Renovations, additions, all work guaranteed. References. R.J. Kennedy, 385-8977.

IF YOU ARE TIRED OF MEdiocre workmanship, call Robert Innes, 598-2795 evenings, for all home renovations, additions, rec rooms, etc.

REMODELING, ADDITIONS, stairways, entrys, all home and commercial repairs. Phone 477-7382.

FINISHING CARPENTER, basements, sundecks, cabinets, siding. Free estimates. Reasonable. Terry 652-4572

CARPENTER, 35 YEARS EXperience, renovations and new construction. Free estimates. After 6pm. 479-9522

COMPLETE HOME CONstruction services. Hour or by contract. Sidney and North Saanich. 656-3403, 656-0295

OWENS CONSTRUCTION, custom finishing, cabinets, tudor, pubs, siding, contract or hourly. 386-2745.

OAK BAY
Community Carpenter. Additions, renovations, finishing, cabinets. Call Terry 595-6046.

YOUNG CARPENTER WILL do renovations, sundecks, patios, siding. No job too small. 652-3753.

JONES BROS CONSTRUCTION
Quality framing.
656-2164 656-1897

PERMA CONST. LTD.
FREE ESTIMATES, 384-2323

NEW CONSTRUCTION OR renovations, planning, drawing, layout and work. 656-4947.

ADDITIONS, RENOVATIONS, home repairs, one man- all trades. 478-1560.

ENERGY SAVING RENOVAtions. Deluxe woodworking. 386-0798

COMMERCIAL
Carpentry - Display cabinets - Designs. Call Terry 595-6046.

CARPENTRY, HOME REpairs and improvements, Call Roye Lovgren 384-4416.

KDS CONSTRUCTION, FREE estimates, call 595-6332 after 5 pm.

FRAMING CREW AVAILable, 1 week. Phone Bob, 652-5527 after 5pm.

FULLY QUALIFIED carpenter requires employment. Phone 384-0894.

FINISHING CARPENTER, fully experienced. Call 479-0584.

SMALL JOBS A SPECIALTY
Call 598-2920

FRAMING CREW AVAILable. Call Kase 652-3433.

Carpet Cleaning

ACE
CARPET AND UPHOLSTERY
CLEANING SPECIAL
$45 for living, dining and hall. Chesterfield and chair, $55. 384-0912.

REGIONAL CARPET CLEANing, steam cleaning: Living room, dining room, hall, $45. 478-8518

36 BUSINESS SERVICES AND DIRECTORY

Carpet Cleaning

PHIL'S CARPET CLEANING, steam cleaning carpets, chesterfields, chairs. 474-1808.

PROFESSIONAL CARPET cleaning special, entire house $135, or any two rooms, $55. 721-3418.

Carpets and Linoleum

BEAVER
HOME CENTRE
1581 Hillside 595-1225

Carpeting a new home or recarpeting your present one see the Homemakers. Contact Mal Connors, 595-1225
You Install!
We Install!
12 month warranty on our installations.

HOURIGANS

CARPETS AND LINOS LTD.
FLOOR COVERING
SPECIALISTS
715 PANDORA AVE. 386-2401

18 YEARS EXPERIENCED carpet layer. Cheap for cash. Installations, repairs, restretch. Phone Master Power Wash 384-6818 anytime.

CARPETS AND LINO INstalled, reasonable rates, free estimates, workmanship guaranteed. 383-6791.

INSTALLATIONS, CLEANING, repairs, restretches. Free estimates. 388-6543 or 388-6275 Pager 2316

TAX RETURNS PROCESSED. Accounting, bookkeeping services provided, Saanich Peninsula, 652-4260

CARPET AND LINO. WE LAY the best and fix the rest. 479-0782.

EXPERT CARPET AND LINO installations, very reasonable rates. Call after 5pm. 384-5192.

Cement

G AND R CONCRETE FINISHers, all type of concrete work. No job too small. Phone 383-8985 after 4.

STAN FRY CEMENT FINISHing. All sizes of jobs, small or large. Free estimates, call 384-4806 or 388-6275 pager 2924.

FORMS, CEMENT WORK, steps, foundations, sidewalks, etc. Steve Laszlo 479-4756.

Ceramic Tiling

SPECIALIZED TILE WORK, ceramic and quary, dependable workmanship, free estimates, all work guaranteed. 652-2282.

CUSTOM CERAMIC TILing, free estimates. All work guaranteed. 656-5494.

Chimney Service

DON'T RISK A SPRING FIRE. 10% off all chimney cleaning.
THE BLUE ARMY
385-7755

BLACKSTACK CHIMNEY Sweep. Insured tradesmen. Brick chimney repairs. Member of Blue Army, B.B.B. 384-7811, 9 a.m.-9 p.m.

BLACK MAGICK
Chimney & Eves Cleaned
388-4839 385-2813

ESQUIMALT CHIMNEY Sweeping, 6 days a week, full service. 385-6994

REPOINTING AND REPAIR chimneys. Flashing repair. Graham Contracting, 381-1112.

Cleanup Service

NOW IS THE TIME TO GET A headstart on that garage, basement and yard clean-up. Resaleable goods in exchange for cost of services. Free estimates. Reasonable rates. Call 388-4678 after 4pm.

NO CASH NEEDED
Attics, basements, yards. Any kind of junk hauled away. Also buy & sell anything of value. Bob's, 386-2451 or 478-8789

4 BROTHERS—ALL AREAS
FREE ESTIMATES ANYTIME
NO CHARGE AND UP
Yard, Basement, Garage, Etc.
Hauling and Bobcat, 479-6112

CLEAN-UP YARDS, COMposts and basements, prompt service, reasonable rates, 478-4943.

REASONABLE CLEANUP. Yards, basements, etc. also hauling, free estimates. 479-5823, 656-5671.

FOR ALL TYPES OF CLEANup and gardening at fair price. Call 388-4752.

LOOKING FOR A DEAL? OUR ¾-ton truck takes most loads for only $13.50. 383-0805.

CLEANUP MAN AND EMPTY truck looking for work, reasonable. 385-7965.

YARD, BASEMENT CLEANups, gardening and painting, reasonable rates. 658-5005.

HAULING AND CLEANUPS. Basement, yard, compost. Free estimates. Eugene's, 383-3528.

CLEANUPS, BASEMENTS, attics, yards, composts, and junk hauling. 658-5406.

FATHER AND SON WITH VAN, delivery, cleanups, etc. 386-9500.

Contractors

WHEATON
CONSTRUCTION LTD.
General Contractors
Building Consultants
385-5702

FARMER
CONSTRUCTION
Design—Renovations
388-5121

WIGMAR
CONSTRUCTION
The Renovations Expert
388-5113

QUALITY WORK AT REASONable prices, 30 years, most types residential and commercial construction. Plans, estimates, references. Jack Glover 656-3745.

T.&C. BUILDERS LTD.
Framing
385-5293 385-8587

JONES BROS CONSTRUCTION
Quality framing.
656-2164 656-1897

FOR COMPLETE RENOVAtions call 474-1431. Reference available.

K.B. LUMLEY HOMES
Building, design, drafting
477-9448

DINOP CONSTRUCTION
Painting, decorating and renovating. 385-7354.

Drafting

ARCHITECTURAL, STRUCtural drawings, quantity takeoff and estimates prepared, 19 years experience, hourly-contract. 721-5047.

FOR RESIDENTIAL, STRUCtural and machine design call 656-5205.

Drain Service

DRAIN TILE, PLASTIC PIPing, quality work. 382-7315.

36 BUSINESS SERVICES AND DIRECTORY

Draperies

HOURIGAN'S
Floor Covering Specialists
CUSTOM
DRAPERIES
—Bedspreads—
PROMPT IN-HOME SERVICE
715 PANDORA AVE. 386-2401

DRAPES, SLIP COVERS, BEDspreads, camper cushions, etc. Reasonable. Phone 385-0846.

Dressmaking

GISELE'S CUSTOM DRESSmaking. Designs, alterations, re-styling. All work guaranteed. Monday to Friday, 8am-5pm. Saturday by appointment. 386-4434 business, residence 478-3236.

ERZSI DRESSMAKING BOUtique now open, professional dressmaking, designing and alterations. Call 382-5712 9:30am.-5:30pm. Mon.-Sat.

INOVATIVE SEWING: Quilts, wall hangings, clothing, bags, canvas work. 385-7162.

24 HOURS SERVICE, LADIES and gents alterations. 382-1883

Drywall

DILIGENT DRYWALL CO.
Installation and finishing of gypsum wall board. All work guaranteed. 383-3809.

BOARDING, TAPING AND other decorating specialities. Free estimate. Workmanship guaranteed. 385-4725.

LOWEST PRICES
All phases, available immediately. 385-2151, 477-6407.

FOR SUPURB JOB AT REAsonable rates, phone 652-5752.

Electrical Contractors

LICENCED ELECTRICIAN will do residential, commercial, industrial. Old home rewiring. Workmanship guaranteed. Free estimates. Call 388-6275 pager 1207.

RG HELLER ELECTRIC
Resident, commercial, small industrial. Old home rewiring. Very reasonable rates. 478-4032, if no answer 385-5335.

OLDER HOMES REWIRED—No down pymt. We finance at bank rates with approved credit.
EDDY'S ELECTRIC—385-7666

Construction or Service Elect.
Free estimates. Call Henry
384-3323 (24 hrs)

ADDITIONS, ALTERATIONS, dryer hookups, etc. Reasonable rates. Free estimates. Brian, 656-6656.

DO YOU HAVE SMALL ELECtrical wiring jobs? No one is interested? Please call evenings, 652-5809.

ALDERLEY ELECTRIC
Small hookups to large wiring jobs. Done promptly at reasonable rates. 658-5373.

LICENSED ELECTRICIAN will do new wiring, rewiring, hot water tanks installed. 479-9765

36 BUSINESS SERVICES AND DIRECTORY

Janiter Service

WANTED TO BUY, SMALL janitorial jobs, in town if possible. Contact Bob 381-6846

Landscaping

NATURAL GARDENING & Landscaping are the garden care experts for all aspects of yard improvements. Cleanups to rock walls. Fair prices for all. Please call after 7pm at 479-0055.

CREATIVE LANDSCAPING Designing and redesigning. Artistic layouts. Free estimates. Dutch Horticultural background. 477-7882.

PORTUGESE LANDSCAPING. Stone work, rock walls, fireplaces, and landscaping. Free estimates. Reasonable prices. 595-5439.

4 BROTHERS—ALL AREAS FREE ESTIMATES ANYTIME New lawn preparation, rototilling, Bobcat Service. 479-6112.

TONY'S LANDSCAPING, TOP quality rock work, fireplaces, sidewalks, reasonable rates. Call anytime 385-8235.

NEW LAWNS, SHRUB BORders, etc. Specializing in low maintenance landscaping. 658-8109.

Locksmiths

GUARD YOUR PROPERTY with Guardian Locksmith, 592-4211. Complete mobile locksmithing service. Fast service. Reasonable rates.

Masonry

SCOTIA LANDSCAPING Fireplaces, rock walls, face, patio slate. 385-4874, after 4:30pm. 385-9195.

SMALL BLOCK BUILDINGS, brick facings, barbecues and fireplaces. Competitive. After 5pm 592-1905

ALL TYPES OF MASONRY work done. Call 388-6895 after 5 pm.

MULCAHY ROCKWORKS Retaining walls, stone facings. 595-7746.

JIM HANNAH MASONRY. 479-8843 evenings.

Miscellaneous Service

Sawyer Sharpen Scissors 840 Fort St. 388-6228

EXCELLENT SHOE REPAIR Reg. 485 BURNSIDE E. 386-3222

Moving

DRUM CARTAGE
The moving specialists. Pianos, antiques, heavyweights. Storage facilities, packing, crating. Reasonable rates, free estimates. Call 383-9861 and save $$$

D&D TRANSFER
For fast efficient moves and very low rates phone 721-3286 anytime or 595-4376 from 9-4 weekdays.

MOVING???
C&M Cartage. Large or small moves. Very low rates. Phone 595-4376 days Monday-Friday, or 656-3651, after 4 pm.

MBN CARTAGE
Experienced movers, reasonable rates, insured. Call 595-3226 after 4pm.

BOB'S PICKUP, DELIVERY moving. Removal fridges, stoves, etc. 384-8075 pager 1614, 382-4493.

STUDENT WITH VAN, MOVing, hauling and labour. $8 per hour. 386-3832.

MOVING SOON? CALL 477-0422 for fast free estimate. Pensioner rates.

LOW, LOW RATES Houses or apartments. 385-2151, 477-6407.

MOVES AND DELIVERIES. Experienced, efficient, insured. Eugene's, 383-3528.

ACCEL MOVERS. FAST AND efficient. $18 per hour. 381-0987.

Painters and Decorators

GOLDS PAINTING AND DEcorating, rooms $25 and up, clean, quality work at reasonable rates. 20% off Old Age Pensioners. Free estimates. 383-6853.

GARRETT PAINTING AND Paperhanging, fast, friendly service, low winter rates, free written estimates. Charles Garrett 478-0992.

PAINTING & DECORATING. Experienced painter, interior, exterior, free estimates, reasonable rates. Apartments, residential, commercial. 388-4588.

OAK BAY
Painting and wallpapering. Low rates, excellent workmanship. For free estimate phone 592-7239.

PAINTING AND DECORATing, 19 years experience. Free estimate. Guaranteed work, 598-8240.

EXPERIENCED PAINTER needs work. Interior and exterior, small plaster repairs. 592-7137.

OLD AGE PENSIONERS PREferred. Residential painting. Yellow pages or Garth Glover Painting, 385-6422.

SPECTRUM PAINTING AND Decorating, experienced, clean, free estimates. Low rates. We do texturing. 592-9519.

UNIVERSITY STUDENTS Will do top quality interior and exterior painting, low rates, free estimates. 386-5301 or 381-1226.

SATISFACTION GUARANteed, interior, exterior, reasonable rates. Free estimates. 381-6784.

INTERIOR AND EXTERIOR painting, winter rates, free estimates, satisfaction guaranteed. 384-9747 ask for Ron.

THE BLUE ARMY
385-7755

ARTS PAINTING AND DEcorating. Experienced and reasonable. 386-9500.

CERTIFIED PAINTER, LOW rates. Free estimates. Written Guarantee. 382-3805.

PAINTING, NO JOB TOO small, interior and exterior. Contact Steve 382-6566.

SPRING SPECIAL. LOW prices. For quick and clean jobs. Call Your's, Douglas 388-9696.

INTERIOR AND EXTERIOR, prompt and efficient. 28 years experience. 478-1254.

QUALITY WORKMANSHIP, good wall papering. Reasonable rates. 595-1864

MARK 10 PAINTING AND DEcorating. Clean quality work, reasonable rates, phone 383-2103

JOURNEYMAN PAINTER, has own equipment, will work by hour or contract. 478-3167.

Plasterers

LET TONY DO IT
plastering and stucco. Patching specialists, older home stuccoed, pebble dash, resurfaced. Styro stucco. Guaranteed clean quality work. 656-2064.

PLASTERING AND STUCCOing, also small jobs in patching and lathing. Ask for Jim. Evening calls welcome. 478-1118, Jimy's Plastering & Stucco.

COLEMAN PLASTERING Quality lath and stucco. 478-9976.

PLASTERING, STUCCO, REpairs, reasonable, 479-4779.

36 BUSINESS SERVICES AND DIRECTORY

Plumbing and Heating

NEW FIRM
Renovations, new construction, discounts. Law and Son Plumbing Service Ltd. 658-8112. After hours 658-8163

PLUMBING PROBLEMS? Residential or Commercial work by reliable professional plumber. Rates for elderly persons. Frank Schultz 477-9114.

LOW COST PLUMBING REpairs, excellent workmanship. Days: 383-0149; evenings and weekends: 386-6553.

DAVIDS PLUMBING
Hot water tanks, plumbing repairs, drain cleaning. 386-8881.

D & S PLUMBING SERVICE, alterations and repairs. Reasonable. 478-0965.

JIM MCGREGOR REPAIRS, OAP discount. Phone 385-9239 or 384-5320.

REASONABLE RATE PLUMBer, 24 hour service. Free estimates, 477-5742.

FREE ESTIMATES FOR RENovations and new work. Discount for cash. 388-7672

Pruning

FRUIT TREE PRUNING WITH care. Inexpensive, experienced. Before 9am, 5-8pm. 384-1268.

TREE WORK, PRUNING, ETC. Dave, 386-8558.

Printing & Typesetting

ATS Typesetting Services
Quality typesetting and paste-up service. Fast turn around at competitive prices.
812 Cormorant St. 385-2076

Refrigeration and Air Conditioning

BURNETT REFRIGERATION. Fridges and freezers serviced in your home. 382-4134 (24 hrs)

Roofing and Siding

DISPLAY HOMES NEEDED For T-lok solid vinyl. The perfect siding, maintenance free and guaranteed. Call me anytime Jack Caldwell home 598-4249, Bus. 381-1233.

DON'T PUT OFF THOSE roofing problems any longer. Call BLUE DIAMOND. All work guaranteed.
Doug 595-7722 Steve 383-4427

SHAKES, SHINGLES AND duroid roofing and reroofing. Free estimates. 656-3492, 386-9891.

SHINGLES INSTALLED, ASPhalt singles. 12 years experience. Graham Contracting, 381-1112.

PARKER JOHNSTON LTD.
1855 BLANSHARD. 382-9181
"Roofing Victoria Since 1935"

ALL TYPES OF REPAIRS AND roofing. Phone Central Sheet Metal 478-1814.

REASONABLE PRICES FOR new and reroofing. Free estimate. Evenings 478-4850.

Saw Sharpening

386-1122
CANDU SERVICE CENTRE
2825 Bridge St. INSTANT SAW EXCHANGE

Tailors

LEATHERWEAR ALTERAtions, repairs, remodelling, cleaning and dyeing. Elley's Leather Fashions. 738 Johnston, 383-7834

OAK BAY TAILORS
Tailoring, alterations, ladies and mens quality leather alterations. 1826 Oak Bay, 598-4131.

BRITISH CUSTOM TAILORS
1311 BLANSHARD 383-2632

Tree Service

DANGEROUS TREE REMOVal, topping and falling. Very reasonable rates. Free estimates. Fast service. 478-9346.

EXPERIENCED CHINESE gardener, pruning, fruit trees, certified spraying. 384-8621, 479-7078.

KEN'S TREE SERVICE. LOW rates for pensioners. 382-5310 evenings.

FRUIT TREES, ORNAMENtals pruned, certified sprayer, large or small. 383-8363.

TONYS TREE SERVICE, trees removed, pruned, etc. Reasonable. 474-1014

Upholstery

ACE UPHOLSTERY
381-1321
Quality workmanship. European craftsman. Free estimates.

Window Cleaners

ERIC'S WINDOW CLEANING service. Satisfaction assured. Reasonable rates. Bonded. 598-6203.

JACK'S WINDOW CLEANING, residential and commercial, free estimates. Call 383-3481.

38 TRAVEL

FANTASTIC TOUR
"A TRIP OF A LIFETIME"

15 and 19 Day Deluxe tours to Egypt and the Holyland! Small intimate groups, elegant hotels, meals, etc. All inclusive starting from $2575 Cnd. funds. Depart Vancouver May 15 and July 21. Teach-A-Trip Tours, 1153 Grover Ave. Coquitlam, B.C. 112-936-6463 or 291-4110.

MAUI—BEACH FRONT
DELUXE 2 BEDROOM, FULLY FURNISHED CONDOMINIUM PLENTY OF RECREATION AND MILES OF SANDY BEACH. WEEKLY AND MONTHLY RATES. AVAILABLE APRIL. BOOK EARLY. 383-4124.

YOUR SPRING BREAK
Wilcuma Resort, Cowichan Bay, 35 minutes from Victoria. 5 beautiful acres on the beach, Olde English Tudor Lodge, marina, boat rentals, housekeeping cottages with full facilities. A beautiful unique experience. RR3 Cobble Hill BC, V0R1L0. 604-748-8737.

EDINBURGH
ROYAL MILE
2 bedroom top flat, fully furnished. For rent July, August, Sept. 5 minutes walk from Castle and Palace. £200/week, £250 during Festival. 642-3817 evenings and wds.

PARADISE ISLE
BOOK NOW FOR LOW OFF SEASON RATES IN SUNNY WEST MAUI
Phone Iolani Holdings Ltd. 382-3042, 382-7914

MAUI
Deluxe 2 bedroom fully furnished condominium available. Located on a safe sandy beach.
OK Trucking Co Ltd 386-3414

Kaanapali Beach
MAUI-PAPAKEA
1-bedroom condominiums, fully furnished on beach — summer rates start May 1. 479-7117.

38 TRAVEL

EASTER VACATION: ENJOY a luxury 3 bedroom home on Salt Spring Island. Outdoor cedar hot tub. March 27-April 6. 112-537-9416.

MAALAEA BAY, MAUI. Ocean front, 2 bedrooms, 2 bath condo. Fully furnished. Bookings available. 477-4963.

DELUXE 2 BR., 2 BATH CONdominium on sunniest beach in Maui. Good bookings still available. 477-3039, 383-9512

WAIKIKI, ONE BEDROOM condo. For information 656-5328, 656-4111.

MAUI 1 BEDROOM CONDOminium on beach. Pool, jacuzzi, sauna. 478-3504.

39 PERSONALS

IS THERE A BLONDE, BLUE eyed lady (25-40) non smoker, non drinker, of a honest and loyal nature, with a simple, happy aproach to life available for a stable relationship? If so, a blonde, blue eyed, happy, health oriented professional man would enjoy meeting you. Victoria Press Box 56.

TRAVELLED EXTENSIVELY, attractive single man, (32, 6'4), bored with all the professional losers encountered at the Singles Club rate race, seeks warm, outgoing, slender woman, to share dancing, fireside chats, cultural events, weekend trips, etc. Returnable photo please. Victoria Press Box 77.

"WOULD ANTHONY JOSEPH Reynolds, or any person knowing his whereabouts, please contact, Susan Ayers-Fleming of Family and Children's Services of the District of Kenora, Red Lake Branch Office, 242 Howey Street, Box 904, Red Lake, Ontario. (807) 727-2165."

"BLESSED IS HE THAT READITH, and they that hear the words" The Bible has survived the ages for us to read. Don't neglect it, take time for daily readings. Send for our free Bible Planner for a guide. The Christadelphians, 1396 McKenzie Ave, V8P 2M3.

ATTRACTIVE WIDOW, SINcere, affectionate, late 50, 5'6". Enjoy good health, young, active, self-supporting seeks companionship with sincere gent. No hangups. Enjoy golf, bridge, varied interests, travel. Victoria Press Box 85.

PROFESSIONAL WOMAN, wishing to meet professional man, 45-55, preferably widower or divorcee who enjoys travel, cultural activities, sports, dining out and home life and interested in lasting relationship. Victoria Press Box 103.

GENT, 38, 6'1", WISHES TO find unattached lady to build a new life together with, must want a close relationship and no plans for children. Picture appreicated. Victoria Press Box 110.

OLDER WIDOWER WITH youngish ideas, looking for similar girlfriend, no strings attached, either way. 50-50 basis, about 70, nonsmoker. Victoria Press Box 104.

WIDOW 50 YEARS OLD LOOKing for male companionship for outings and good times. I am in good health and very active and willing to try new things. Write Victoria Press Box 891.

CONGRATULATIONS, BILL. "No. 1 Bus Driver. Forty years today. Love & best wishes. Eileen.

MALE 50 VACATIONING IN Hawaii, April or May. Desires slim attractive lady early forties to help share same. Discretion assured. Vic Press Box 64.

MARRIED GENT 40 LIKE TO meet attractive lady for discreet relationship. All replies answered in strict confindence. P.O. Box 325, Lantzville, B.C.

A QUIET PROFESSIONAL man would like to meet lady (20-30) to share correspondeance. etc. photo appreciated. Victoria Press Box. 113.

LONELY, DISTRESSED, DIScouraged? For assurance-encouragement, Dial A Prayer. 595-3635.

TROUBLED BY SOMEONE'S drinking, the Al-Anon Family Groups can help you. 382-0744 or PO Box 654, Victoria, V8W 2P3.

PREGNANCY AND BIRTH control counselling. Victoria Birth Control Clinic. For appointment phone 385-3351.

ATTRACTIVE YOUNG woman pleased to be your escort for the afternoon or evening. Victoria Press, Box 852.

WIDOW, 50'S, WOULD LIKE TO meet gentleman for outings and companionship. Victoria Press Box 102.

LADY WISHING TO GO FISHing occassionally with sincere couple. Share gas. Victoria Press Box 111.

GOT A SMALL PROBLEM that won't go away? Why not call NEED 386-6323. We take small worries seriously.

I GERMAIN JODOIN, WILL not be responsible for any debts incurred in my name as of March 8, 1980.

WHO CARES IF YOU ARE pregnant? Birthright does. Phone 384-1431.

YOU HAVE THE KEY, I HAVE the room, let us keep it so, I know I am home, LL

ALCOHOLICS ANONYMOUS 383-0415

TO THIRSTY: PLACE AD with box. I'll write.

GARY: YOU FORGOT PHONE number. Write again. Affable.

YOUNG MALE ESCORT. VICtoria Press Box 106.

AFFABLE WRITE THIRSTY. Victoria Press Box 119.

BLAIR, ANYTIME OK. 5465382.

40 BUSINESS PERSONALS

BE A STAR
put yourself in the movies. Watch on TV at home. Let us record your wedding or any other mementuous occasion. Call MIKE COLCLOUGH at 595-8331 for information. CONCEPT VIDEO, a division of Hillside Sight and Sound.

A GOLD MINE IN YOUR GArage at last, a booklet to show you how to make money from unwanted articles. Includes how to obtain free advertising, pricing and how to prevent shoplifting. Just send $3 to June Enterprises, P.O. Box 5281, Postal Station B, Victoria, V8R6N4.

PERSONALIZED DATING SERVICE
478-3213
"Western Canada's largest Dating service."

"SWINGERS"
Join Canada's fastest growing adult contact magazine. $4. for latest issue or free information: J&D, P.O. Box 1383, Victoria, B.C. V8W 2W3.

FOR UNCURABLES ONLY and only Victoria City area. Better health can be yours. For more information write Victoria Press Box 69. Absolutely no obligations.

FIRST APPOINTMENT free! Gentle hands provide relief from tension in feet, hands and head through reflexology. Discount for OAP. Call 595-5075 between 5-7pm.

SWINGTIME NEWS, DANCES ads for swingers in B.C. Est. 1969, $4. current issue or free details C.Y. Club, P.O. Box 2410, New Westminster, B.C. V3L 5B5.

WILL PICK UP BEER Bottles and Pop Bottles. 388-4932.

LONELY? WRITE EMILY Quest Friendship Bureau. Confidential. PO Box 5220, Victoria

40 BUSINESS PERSONALS

Human Relations Consultant Bill Boychuk offers skills in therapeutic hypnosis/counseiling for stress, smoking, weight, phobias, fatigue. Call 382-4092.

PETER LAX, GOLDSMITH
230 Menzies St. will be closing in mid March, 1980. Please pick up repairs as soon as possible.

INSTANT CASH FOR B.C.R.I.C. Shares! Harbour Square Ticket Sales, 910 Government. 381-6114.

RESUMES THAT GET JOBS. Professionally prepared. Personal, confidential service. 385-6145.

LADIES, ENJOY A STIMULATing massage in the privacy of your home. Victoria Press Box 47.

ANY BUSINESS INTERESTED in sponsoring a local slow—pitch ball team please contact Tom 479-4486.

MESSAGE SERVICE
Tri-City telephone message $20 month, 386-8622.

MRS. PAYN-JONES, TRANCE medium, questions answered. 386-3603

WHY BE LONELY? DIAL A friend club. For information phone 642-5622, confidential:"

CHINESE PHALLANGA readings, present, past, future. Vancouver 437-5816.

FLY SCREENS, PATIO doors. Quoted, installed. Old established Duncan Ltd. 385-4258.

ASTROLOGY READINGS. FOR appointment call Wayne at 479-0836.

INTERNATIONAL CLAIROvoyant will do readings. In Victoria for limited time. 478-0891

YOUNG MAN, GOOD LOOKing, badly needs cash, anything legal. Victoria Press Box 65.

MODELS REQUIRED FOR ADvanced cutting sessions. Friends & Co. 592-5252.

CARD READING IN DEPTH
Seventh Year 652-1765

FOOT TREATMENT. PHONE Monika at 478-1245.

PROBLEM? TALK IT OVER with me. 381-0275 5-6 pm.

CASH FOR BCRIC SHARES 381-6662 after six or weekends.

42 EDUCATION

WEAVING WORKSHOP 2-3 day weekend workshops, starting March 14th. Tapestry, embroidery techniques on the loom. April 4th advanced weaving techniques. Call Weavers Loft 388-6306.

YOUNG WESTCOAST ARTIST willing to selectively tutor those of the creative spirit. Please phone 382-6371 for interview, evenings.

TUTORING—PROFESSIONAL help by experienced teacher. French, math, new and old methods. 598-2331.

LANGUAGE SKILLS-BASIC English, upgrading. Experience with learning problems. Adults. 384-5330 evenings.

PRIVATE TUTORING PRImary. Reading, Arithmetic and Phonics. 386-7098.

60 FUEL

BUY NOW AND SAVE $. SEAsoned alder felled May 79, split and delivered, $55 large pickup load. 478-4059. Have supply of fir and cedar firewood $50 per load.

FIRST SOOKE SCOUTS ARE selling firewood, $45 per truckload delivered. 642-3181 after 6pm.

BEACHWOOD SPLIT AND DElivered. $30 pickup load. 592-0821.

ALDER SPLIT AND DELIVERed, $60 cord. Also mixed wood. 479-3971

ALDER WOOD, SPLIT, DElivered, $45 pickup load, $70 cord. 478-4815.

ALDER FIREWOOD ORDERS for fall of 1980 taken now. Phone 646-2056.

CORD WOOD FOR SALE. Phone 384-3220.

FIREWOOD FOR SALE, WE cut- you haul and split. 652-5615.

PRESTO LOGS DELIVERED 383-3528

SPLIT ALDER $65 CORD DElivered. 642-3636.

63 TIMBER

WANTED
TIMBER
ON VANCOUVER ISLAND AND GULF ISLANDS. PAYING TOP PRICES. PHONE COLLECT 748-0688 or 743-3007.

S&S LOGGING CONTRACTORS LTD.

TIMBER WANTED
Standing or felled. Bull dozing and selective logging.
ELK LAKE TIMBER
658-5046

SKIDDERS AND FALLERS for hire. By hour or contract. Cuthbert Contracting Ltd, General Logging Contractors. Phone Greg 748-1527 or Wayne 748-8840.

65 BUILDING SUPPLIES

JUBILEE BUILDING SUPPLIES Ltd.
Check Us Before Buying The Following
Jenn Air
Merit Cabinets
White-Westinghouse & Moffat Appliances
Duroid Roofing
Drywall
Insulation
And many other items
6772 Kirkpatrick 652-9141
OFF KEATING X ROAD

CONCRETE FORMS FOR RENT
For house foundations, retaining walls and all concrete work. Quick strip forms are easy to use, Fast to strip. Free estimate.
FOUNDATION DAMP PROOFING
We apply high quality asphalt foundation coating by high pressure spray. Fills all the pores for seal.
COLUMN FORM
The quick and inexpensive way to form concrete columns and posts. 6"-24" diamater in stock.
WESTERN FORM RENTALS LTD.
658-5122
Nights 658-8018 or 474-1727

ROUGH CEDAR, ALL DIMENsions. Hidden Valley Saw Mill, 2200 Sylvester Road. Open Saturday and Sunday. Phone 743-2830.

65 BUILDING SUPPLIES

HOME LUMBER & Building Supplies
470 Arderaier Rd. 385-8711

PLYWOOD SALE
STANDARD

4x8—5/16 Std fir	$5.75
4x8—⅜ Std fir	$6.95
4x8—½ Std fir	$9.50
4x8—⅝ Std fir T&G	$11.45
4x8—¾ Std	$13.50

Factory	D:UnS
4x8—¼ 6.95	$5.50
4x8—⅜ 9.95	$5.95
4x8—⅝ 13.50	$8.95
4x8—¾ 15.50	$11.95

LUMBER SALE
STD. and BTR FIR

2x4—6'	$155
2x4—92⅛ pet Studs	$275
2x4—8'—14'	$320
2x6—8'—14'	$320
2x8—8'—24'	$320
2x10—8'—24'	$425

Louvered Bifolds
#1 Select Mahogany c/w hardware
½ Louver Full Louver

2668	$38	$34
5068	$74	$65

Duroid Shingles
210 wt. No. 1 Asphalt self seal. All colours in stock, per bundle. $8.95

INSULATION
FIBREGLASS
PRICE PER 1,000 sq.ft.

R12—4"	$155
R20—6"	$255
R28—8"	$345

GYPROC
Price per 1,000 Sq. Ft.

½" GYPROC	$135
⅝" FIRESTOP	$180
STUCCO WIRE	$30
PERMAX	$6.50

Deliveries made anywhere on Vancouver Island and Gulf Islands. Before you buy compare our prices. For quality, service and guaranteed savings, phone:
386-3374, 385-8711

Butler GROUP
Butler Brothers Supplies
2046 Keating X-Road
652-1121
GALVANIZED METAL ROOFING
99¢ PER FT.
FOR BARNS
BOATHOUSES OR GARAGES
30 gauge galvanized roofing in a choice of 4 profiles - average width 30". Custom cut to exact length of your choice. Allow 10 days for delivery. Also plain aluminum roofing available at equally attractive prices. Effective until March 31.

SPRING SPECIAL
Introducing our sliding mirror door units. We offer FREE installation during our introductory offer.

SPRING BEAUTIFICATION
Dress up your home now for spring with a beautiful raised cedar panel front door, starting as low as $125.

We will also supply & install a cedar panel garage door. Let us close in that carport for you. Give us a call now!
CLARKE DOORS
542 HILLSIDE AVE
386-8861

NORSECRAFT HARDWOOD Industries Ltd.
383-4233
NOW IN STOCK
American Cherry
North America
ALSO: Open Saturday All Day
531 David St. 383-4233

CAN WEST
BUILDING MATERIALS
3005 JACKLIN RD.

2x4—ECON	$99/M
1x8—ECON shiplap	$120/M
5/16 D FIR PLY	$5.50/Sht.
7/16 BLACKOTE	$3.79/Sht.
4" BIG-O PIPE	$.39/Ft.
CEMENT	$4.79 per bag

OPEN MON.-SAT.
478-5509

CASH AND CARRY. ROUGH cedar lumber in utility grade, standard and better. Cedar shakes, shingles and fencing material. Also will custom cut to order. All at better than competitive prices. Smiley Rd. Chemainus. 246-9622.

SAANICH LUMBER YARDS Garages, Carports, Fencing, Garden Sheds, Greenhouses, Chicken Houses, Dog Kennels, Compost Box, Workbenches. 1496 Admirals Road 385-2486.

S S LUMBER, 6535 FORD Road, Duncan, opposite Forest Museum, up Drinkwater Road, 2nd road on right. Special: 7/8"X12" cedar bevel siding $325 bm. 112-746-5041.

SLUGGETT & BROWN JOINERY
Wood Windows, Doors, Frames
526 DISCOVERY ST. 382-3011

STEEL RODS TO HOLD CONcrete forms in place for rent. Inspection of forms for soundness available, air guns for rent, 478-7296

BEL CEDAR PRODUCTS
Rough cedar lumber, posts, beams, speciality cuts and boat lumber. Phone 726-7178, PO Box 18 Ucluelet BC.

NUMBER ONE FIR, USED lumber 3X8X12', 80 lengths, 3X12X10', 10 lengths, 6X6X8 rough cedar posts. 2X6X16', 16 lengths. 656-3191.

EXCELLENT SHAKES
Good supply of 18" barn shakes, $60, delivery available. 652-4368.

HARDWOOD FOR SALE, KILN dried, 10 types, 10-20% off retail. 388-6186.

100 BUNDLES OF HAND SPLIT cedar shakes. 20-22". Offers please. 658-5025.

[illegible] DIRECT IMport price, a genuine saving. 386-2812.

ATTENTION ROOFERS: Good quality 24" resaw shakes. Can be delivered. 112-923-4909.

YELLOW CEDAR, 56"—2X4, 13'—2½x¾, 16'—7½x½. ½ price. 592-0442.

18" BARNSHAKES, $52 PER square. 642-5794 after 6 pm.

WANTED OLD RED BRICK. 656-6001.

NO. 1 18" BARN SHAKES, $55 per square. 652-3770.

70 MUSICAL INSTRUMENTS

BALDWIN
LIMITED EDITION EVENT
During March Only.
Don't miss this sale of Baldwin handcrafted instruments . . . the world's finest quality in Tone . . . Touch . . . and Appearance.
LIMITED QUANTITES AT SPECIAL SAVINGS
★ Also many demo units
★ Pre-owned instruments
★ Terms available
★ Trades accepted and
★ Baldwin-Know for Tone
BALDWIN PIANO & ORGAN CENTRE
"Right across from the Bay"
381-0551 1736 Douglas

ODYSSEY GUITARS
International Musician magazine tested the Odyssey and, needless to say, it passed with flying colours. The guitar and copies of the article are available at McMusic. Play an Odyssey and hear what you've got to say!
McMusic
COLWOOD
2244 Sooke Road 478-4622
Mon.-Fri. 10-7, Sat. 9-6

OUTSTANDING BUY! IMMACULATE CONDITION 1 CONN CAPRICE ORGAN LOADED WITH GOODIES. IN BEAUTIFUL ITALIAN PROVINCIAL STYLING. MODEL 464 AT THE LOW LOW PRICE $2995. REPLACEMENT VALUE $5995.

BERNIE PORTER MUSIC
725 CALEDONIA 382-9542
Park Free

Collector Items
1 keyboard Hallman organ & bench $595.
25 pedal Hallman console organ & bench $1195.
SCOTT Piano & Organ
1400 Blanshard 386-2434

SALE EXTENDED
SUNN Amplifiers 25% OFF Regular List, Good selection of used FENDER BASSES.
THE GUITAR SHOP
Soft Sounds Music
535 YATES 381-5814

SAVE MONEY
Buy a HAMMOND ORGAN MADE IN CANADA
GLEESON MUSIC CITY
714 FORT 388-9632

RICHARD DENZIL
Piano Tuner-Technician
Regulation, repairing, rebuilding.
388-9295

ELECTROHOME ORGAN AND bench, Cartier model, French Provincial style. Twin keyboard. Rhythm King. Mint condition. Asking $795. 477-0677

FENDER CHAMP, $145, BOSS Phaser and adapter, $75; Aria Pro—II guitar, hardshell case, Dimarzio pick—ups, $390. 595-6912, 595-3452.

SELL TOGETHER ONLY. Gretsch solid body guitar with case and large Traynor amp. Also, Phaser peddle and cords. $800 firm. 388-4755

MANN DOUBLE NECK ELECtric guitar, Shaeller tuning pegs, hardshell case, excellent condition, $425 or best offer. 112-753-2063.

LOWREY ORGAN AND bench. Golden Anniversary Series. Model GAK. Excellent condition. French Provincial styling. 479-7276.

ONE-STOP MUSIC CENTRE
HALL-FAIRFIELD MUSIC CENTRE
728 FORT ST. 385-3307

PLAYER PIANO, "GERHARD Heintzman", 1908 vintage, some rolls, $2900. 286-6417, 427 Lutod Road, Campbell River.

HAGSTROM ELECTRIC SOLID body guitar. Two Gibson P-90 pickups, includes hardshell case. $250. 381-2146.

5 PIECE ZICKOS, PRIEMIER XL2000 snare, Paiste, Zilgan, custom finish, cases, mikes. $1200 or best offer. 479-4765

210 WATT PEAVEY P.A. mixer, mint condition. $500. 2 Sound Source monitors $300. 479-2243.

ALLISON PIANO 384-1154
Quality used professional uprights and Steinway Grands. Appraisals, tuning, refinishing.

79 OVATION PREECHER DEluxe, brand new condition. List $1200. Will sell for $650. 382-9047 between 5-9.

PA YAMAHA SPEAKERS, 15" and horn, casters, perfect condition, 8 months old, hardly used, 2 for $850. 656-2877.

HAMMOND ORGAN, DOUBLE keyboard with instruments and rhythm, excellent condition, $825 or offers. 477-6431.

ELECTROHOME ORGAN (Canterbury) Leslie speakers, rhythm master. Excellent condition. Asking $1200. 652-1515.

WANTED: INEXPENSIVE bass drum, floor tom-tom, cymbals, complete with hardware. 479-4486

ANGELICA AC 8 CLASSIC GUItar $99. PAMUS MUSIC, 1108 Blanshard (at Fort) 386-8475.

BALDWIN PIANO, 6 YEARS old, walnut; excellent condition, $1100. 592-5765.

1 AUDITION ELECTRIC GUItar, with case and amp. $115. After 3pm, 658-8072.

ELECTRIC ORGAN, $250. Phone 656-5347 after 5 or before 656-4848.

OLDER UPRIGHT PIANO great for your rumpass room. $350. 477-8475 between 5-7.

WANTED: USED SONG books: Eagles, J. Buffet, J. Taylor, Beatles, etc. 479-8437.

48 BASS ACCORDIAN, offers. B flat clarinet, $100. 479-5105.

FENDER STRAT, MAPLE neck, black all stock, excellent shape. $600. 595-2567.

YAMAHA FG-75, GOOD STUdents guitar. Ampeg V4B. JBL K145. 595-7442.

BOOSEY AND HAWKES B flat clarinet, very good condition. Offers on $150. 652-5548.

GIBSON LES/PAUL COPY, $150 OBO. By March 15. Jack, 383-9988.

28 LIGHTS, STAGING, CONtrol panel, followspot. Rock bottom prices. 386-5501

GOURLEY UPRIGHT PIANO and bench, good condition. Recently tuned. $950. 477-0723

FENDER PRINCETON AMplifier with reverb. Top condition. $250. 386-0293

1979 HEINTZMAN-SALZBURG piano, oak finish, asking $2695 or good offers. Duncan 746-5563.

SCHILLER PIANO IN GOOD condition. $800. Phone 386-9881.

[illegible] 300 FIRM. SErious inquiries only. 382-1973.

VIOLIN, GOOD TONE, FINE tuning. 479-1085

WILLIS PIANO, MADE IN 1914, $850. Phone 478-8147.

71 MUSIC TEACHERS

IAN WESTMACOTT
ARCT, RMT
Teacher of singing
Remedial voice production for singers and speakers, repertoire, sight singing. Beginners and advanced. 477-3941

71 MUSIC TEACHERS

FULLY QUALIFIED PIANO Teacher, new in Esquimalt area. Preperation for Toronoto or Victoria Conservatory exams grades 1 thru 8, and popular music. Please phone 388-5167.

INTERESTED IN GUITAR lessons? Jazz, rock, classical or pop. The English Music Studio, 388-9423, 595-8365.

PROFESSIONAL INSTRUCtion in guitar, piano, and voice. Pat Hartman, 386-1710.

GUITAR LESSONS AVAILable downtown on Saturdays. Phone Karl 386-0605.

SAX LESSONS. JUILLIARD grad. Beginners through advanced. 595-2172

77 MOTORCYCLES

HURRY!
Just a Few '79 YAMAHAS Left At
CLEARANCE PRICES

GT80MX	NOW $649
YZ100	NOW $1199
DT100	NOW $929
DT175	NOW $1349
MX175	NOW $1199
XS4002F	NOW $1649
XS400F	NOW $1899
XT500F	NOW $2099
SX6502F spec.	$2599
XS750 spec.	$3299
XS750F	NOW $3099
XS1100F	NOW $3999

PLUS NEW
78 YB100E at $759
78 SR500E at $1899
MAKE YOUR Best Deals Now on 1980 models
ALL AT
MULLINS MARINE
925 Yates St. Dealer 5245
382-1928 382-4515

LAST CHANCE!
79 HONDA CLEARANCE

CT 70	NOW $739
XL125	NOW $1259
XL250	NOW $1699
CB400TI	NOW $1599
XR250	NOW $1699
CB400T2	NOW $1799
CX500 std.	NOW $2699
CB750K	NOW $2999
GL1000	NOW $3999

SPECIAL
1978 CB 750F SUPER SPORTS
Brand New $2799
MAKE YOUR Best Deals Now on 1980 models
ALL AT
MULLINS MARINE
925 Yates St. Dealer 5245
382-1928 382-4515

HARLEY DAVIDSONS in Stock
FLT Tour Glide
FLH Classic
FXS Lowrider
FXWG Wide Glide
FXEF Fat Bob
Only 3 '79 models left at fantastic savings.
See us last . . . Before you buy
VICTORIA HONDA
Harley-Davidson
2851 DOUGLAS 386-8364
Dealer 5854

USED BIKES
From 50cc to 1000cc
ROAD & TRAIL
Many "As Is" Trail Specials
40 Used Bikes
To Choose From
AT
MULLINS MARINE
925 Yates St. Dealer 5245
382-1928 382-4515

STILL A FEW HONDA CLEARANCE SPECIALS LEFT
See Us Last ... Before You Buy
VICTORIA HONDA
2851 Douglas 386-8364
Dealer 5854

HARLEY DAVIDSON
"WIDE GLIDE"
Sleek, swift, sassy!
See it now at
BROOKLANDS MOTORCYCLES
HARLEY-DAVIDSON HONDA
937 Dealer 6121 383-5926

SPRING BARGAINS
Dunlop & Michelin Tire Sale

79 KZ-1000 ST	$3850
77 BMW R60/7	$3550
75 KZ-900	$1850
71 YAM-750 custom	2850

OFFERS CONSIDERED
POWERTOWN M.C.
384-1249 614 GRENVILLE AVE
Dealer 5748

1978 HONDA GOLD WING, Maroon and black, app. 7400 km. Fairing, lowers, bags and tote box, CB riding lights, new Toring seat, crash bars front and rear and many other extras. Must sell. $4795 or best offer. 388-5464 pager 547, Ask for Barry.

WE ARE NOT IN THE MOTORcycle business but have acquired a 1979 Kawasaki 1000; 1978 Yamaha XS 1100; 1976 Yamaha 750. Make us an offer. Metro Toyota, 386-3516

LIKE NEW
1976 Honda 750K, only 7,300, absolutely immaculate, asking $1,950. A must see, 477-7545.

NEW FIBERGLASS SADDLE bags, with built in turn signals and brake light, 16x8x15". Mounts included, $218 pair. Trunk extra. 478-3823.

1979 HARLEY DAVIDSON FLH, 80 cu. in., 4500 miles, King Tour Pak, stereo, etc. $7350. 605 Douglas St. between noon and 1pm. Sat. and Sun.

77 MOTORCYCLES

MOPED SALE
Motorized Bicycles
21 mph top spd. 210 m.p.g.

Solex 3800 (n.st.l.)	$189
Roadmaster AMF	$299
Solex 4600 u.s.	$379
Solex Folding	$445

CITY MOPEDS
28 mph. top spd. 180 m.p.g.

Gioletta	$419
Solo-Mars top rider	$365
Gimati city bike	$380
Solo-Mars M13	$379
Solo-Mars D13	$469

80 BOATS and MARINE

VAN ISLE MARINA

32' GRENFELL constructed of cedar on oak. This immaculate vessel is probably one of the best in our area. B/House also available. $38,000

26' TOLLYCRAFT (1974) options include 3 radios, sounder, trim tabs, etc. B/House kept. $32,000

28' CHRIS CRAFT C/B "Sea Skiff". An excellent boat for rishing with its large cockpit. Economical single G.M. engine. $23,000

39' CHRIS "Connie" tri-cabin. This vessel is like new inside and out and features many thousands of dollars in options. Vendor would also consider various trades. $89,000

SAIL

24' Gaff Rigged CUTTER constructed of cedar on oak. A true boat for the traditionalist. $12,500

35' SPENCER diesel sloop good sail inventory and features wheel steering, diesel stove, etc. $35,000

41' LIVE-A-BOARD sloop, diesel power. Bank Repossession. 'MUST BE SOLD'' OFFERS

40' BOAT HOUSE for Sale. $7,900

For these and many other fine listings please contact JOHN ALLEN at

VAN ISLE MARINA CO. LTD.
Tsehum Harbour Box 2130
656-1138 Sidney, B.C.

38 TOLLYCRAFT

1969 Tri-cabin. Exceptionally clean, low hours and well equipped.
Offers to $79,500

28 TOLLYCRAFT	$29,500
26 TOLLYCRAFT	$35,900
34 TOLLYCRAFT-Trl	$87,500
30 SEARAY	$51,900
28 TROJAN	$51,900
30 TROJAN	$44,500
41 CANOE COVE	$129,000
36 UNIFLITE	$132,000
28 LYNWOOD-Diesel	$38,500
28 SEACAMPER	$19,500
26 SABRECRAFT	$13,500

SAIL

19 HUNTER	$3,950
28 ISLANDER	$43,900
41 SEAWOLF	$79,900

GEDAR GROVE MARINA

Located on the Highway Just before Swartz Bay

656-2580

The Home for ZETA in Victoria

NATIONAL

NEW CRAFT IN STOCK

GRAND BANKS 32
TRUANT 33 SLOOP
TRUANT 33 KUTTER
PHILBROOKS E3200
PACIFIC PILOT 27
TOLLYCRAFT 30
COASTER 23
and
TORNADO and MYSTERE Catamarans

SAIL

41' CUTTER	$45,500
CRUISING 8 metre	$85,000
FISHER 30	$68,000
47' SLOOP	$84,000
ERICSON 27	$27,900

POWER

34' TRAWLER YACHT	$55,000
47' Ex-PILOT BOAT	$60,000
GRAND BANKS 36	$124,000
PUGET TRAWLER 33	$87,500
NIMBUS 26 dsl.	$35,000

Contact Dick Chudley or Luke Kynaston at NATIONAL BOAT SALES
2060 White Birch Rd.
Sidney, B.C. V8L 2R1
(604) 656-3966
Also in Vancouver at False Creek

22' CALGLASS

Sedan 165 Merc I.O., sounder, C.B. radio, Calkins tandem trailer. $13,990

13' BOSTON WHALER '78 25 hp Evin.	$ 2,650
15' VIKING DORY	$ 1,695
18' HOURSTON HT	$ 7,995
21' BAYLINER	$10,500
22' SANGSTER and trailer	$13,900
24' WINNER Ex.	$12,900
24' CAMPION C.B.	$22,900
25' SANGSTER C.B.	$17,900

17½' CAMPION

'79 hardtop 120 hp I.O. stand-up camper top, depth sounder. Road Runner trailer with brakes. AS NEW $ 9,300

Call John Roland at

PASSAGE MARINE
656-2580
(Cedar Grove Marina)

MARINERS

SWAP & SHOP

Something for all Boating & Fishing Enthusiasts
SELL YOUR OWN BOAT TRAILER, ENGINE OR MARINE HARDWARE

LEAD BALL WEIGHT

$1 PER LB.

Misc. fishing gear, strip teasers
SALMON, CRAB, OYSTERS & other seafood delicacies
CLAM CHOWDER & SMOKED SALMON SERVED
BALOONS FOR THE KIDS.
FREE ADMISSION
MARCH 15, 16, 9AM-6PM
Indoor and outdoor space, pre-registration for sellers required. $1 per foot for boats and trailers. $5 per table. For registration and information contact Skookum Mfg., 2072 Henry Ave, Sidney. 656-7311.

CAMPION DOUBLE EAGLES SUNRUNNERS

LUND Aluminum
JOHNSON Outboard
ROADRUNNER Trailers

bob whyte marine ltd.

SALES AND SERVICE
Corner Harbour and Resthaven

WINTER HOURS

Tues., Sat., 8:30-45:30
Sun. 12-5 Closed Mon.

HONDA OUTBOARD SALE

On Left-Over Models
9.9 Shorts $899
PLUS
Still A Few 79 Merc's Left At Sale Prices
At
MULLINS MARINE
925 Yates St. 382-4515

C.B. UNITS

40 channel. Large easy to read LED display, $109.95.
B.C. SOUND & RADIO Service
931 FORT 383-4731

80 BOATS and MARINE

Mercury Marine

NEW PACKAGES

14' STRATACRAFT Venus
—full canvas top
—40 hp Mercury el. l.s.
—900-lb. Road Runner
—rigged and ready to go
$4795

13' BOSTON WHALER
—20 hp Mercury elec.
—800-lb. Road Runner
—rigged and ready to go
$5295

SPECIAL CLEARANCE
on all our AVON inflatables

JUST ARRIVED
A fresh shipment of WATER SKIS
See Them Now In our Showroom AT YOUR 1-STOP MARINE CENTRE

Mercury Marine

385-1457 800 Cloverdale

gp

FISHERMAN'S SPECIAL

Despite a manufacturer's price increase Feb. 15, we continuing, for a limited time, to sell our existing Mirro-Craft stock at last year's prices.

You can still buy a 12' Resort Model for only $999, a reduction of $153 from the old price and a huge $210.60 saving from the new price.

Our popular 14' Deep Fisherman is also available at similar savings, still selling for only $1329.

We don't have many left so buy now and save. All these boats have Level Flotation.

Featuring New
GLAS PLY
Bayliner
Hourston
Glascraft
Canaventure
Mirrocraft
Volvo - OMC
Johnson Outboards

GIBSON

Powercraft Centre Ltd.
730 HILLSIDE AVE.
382-8291

LANDING CRAFT Sea Lander

Landing Craft Cargo Carrier, Work/Crew/Divers, Speeds to 30 knots, 4 models — 1 to 8 Tons

Versatile Environmental Products Division of Burrard Yarrows Corp., 60 Riverside Drive, North Vancouver, B.C. V7H 1T4 (604) 929-5451

BUYING???? SELLING???? Trading???? All types of Yachts, boats or ships?? Don't miss the SECOND GREAT WESTCOAST BRING YOUR OWN BOAT SHOW. April 11-19 at West Bay Marina, 453 Head St., 383-1914 for Reservations.

McQUADE'S MARINE SUPPLY

1252 Wharf St 388-4343

NEW

16' Stratocraft boat with 70 hp. Merc and 9.8 Merc. Only 6 months old. Excellent condition with trailer. Asking $7250. 595-4848.

MARINE ENGINES

Diesel and gas. Compete installation - rebuilding - exhaust systems. For pleasure, commerical and fish boats. Canoe Cove Marine Ltd. 656-5633

WINDWARD WOOD

Boat repairs, alterations or new work.
Haul out up to 32'
B.C. certified shipwright
656-5466

MARCONI MARINE ELECT
Simrad skipper sounders-Marconi SSB radios-Mieco Loran C-JRC/JMA radars-group rates avail. Excellent service. Sale rep. Jim Johnson, 1 W. Burnside Rd. Victoria, 386-9414.

$9700 OR BETTER OFFER: 33' Converted Double-Ender with 20' cabin, dinette, stove, sink, [illegible] smooth running 325 Chrysler Crown. Fuel consumption per hour very very low. Trades considered. 477-2055.

27' SPENCER CRAFT, BOAT-house kept, VHF CB, depth sounder, electric fridge, propane stove, stand up head, trim tabs, tape deck, dinghy, 20 HP outboard. $16,900 firm. 385-7626, evenings 477-3991.

CUSTOM BUILT DIESEL cruiser, 2 years old. Sounder, head, CB, spot, 12 volt plus 110 wiring. Immaculate. Dual batteries. Alcohol stove, ice-box, sink, forward and aft controls. $19,500. 656-4318.

LIKE FISHING AND OCCASIONAL cruising in comfort? Buy this 1978 24' Campion Command Bridge cruiser and thoroughly enjoy both. Excellent condition with all the extras, $22,900. 656-7319.

80 BOATS and MARINE

F28 TROJAN
Twin 255 Merc's on V-drive. VHF and slave hailer, sounder, fridge, etc. etc. $51,900
Cedar Grove Marine, 656-2580

72 21' K&C 170 VOLVO REbuilt motor and leg, 40 hours, CB and sounder. New canvass, anchor pack, galley pack, V-berth, sleeper seat, head. $7800 obo. 478-2379.

ECONOMY, CHARACTER, RELiability, 27' wood boat built 1965, 40 hp diesel, sleeps 3, head, stove, sink, $10,900. Moored at Wharf Street wharf. Call 479-4692.

15' PETERBOROUGH, moulded mahogany, electric start, 35 HP Johnson motor, complete with trailer, never used in salt water, $1200 or closest offer. 479-2979.

17' SOLID FIBERGLASS HIGH freeboard cabin boat, 70 hp electric and 6 hp manual. New convertible top, windshield controls. 1500 lb. tilt-boom trailer. 642-2938 after 5pm

FISHING OR SKIING
1975, 17' Apollo Mariner, off white, 120 hp Mercruiser. Full convertible top. Deluxe interior. Trailer. Only 300 hours. All as new. $6700. 112-537-2755

19' GLASPLY CUTTY CABIN, 140 Mercruiser i/o, CB, compass, head and galley pack. Calkins trailer with brakes, many extras, excellent condition. 652-1823

24' REINAL FRESH WATER cooled, new canvas, CB, stereo, head, ice box, depth sounder, sleeps 6. Good condition. Will except car or truck as downpayment. 388-9784.

19' LARSON MANTA Bowrider with Tri-Vee hull, 91" beam, 140 Mercruiser on Roadrunner trailer with serge brakes. Excellent sea boat. $9800. 383-4035 after 5pm.

17' CANAVENTURE ('77), 120 Mercruiser, full camper top, sleeper seats, walk-thru windshield. 2000 lb. Road Runner trailer. Very clean. Bob Whyte Marine, 656-7286.

21' CAMPION ('77) COMMAND Bridge, 188 Mercruiser f.w.c., less than 100 hrs., dinette, galley, marine head, trim tabs, swim grid, C.B. radio, $16,900. Bob Whyte Marine, 656-7286.

21' GLAS PLY ('75) EXPRESS Cruiser, 4 berths, head, galley, dinette, 188 Mercruiser f.w.c., tabs, sounder, C.B. radio. Excellent condition. $15,900. Bob Whyte Marine, 656-7286.

20' DOUBLE EAGLE HTP., ('77) Cuddy Cabin, 4 berths, head, galley pak, dinette, 190 Volvo f.w.c., Bennett tabs, sounder, CB, low hours, $13,500. Bob Whyte Marine, 656-7286.

24' REINELL. C.B., 188 MERcruiser I/O, low hours on new leg, new canvas, Bimini top, galley, separate head, swimgrid and much more. $13,500 or near offer. 652-4055.

21 GLASSPLY CUDDY, 165 Merc (76 hrs), Galley, sndr, C.B., grid, full canvas. Shiny, like new with trailer. Try offers on $19,950. View by appointment, Victoria Boat Mart, 383-3324.

21 REINELL SEDAN, BLKHD, new canvas. 165 hp I.O., C.B., sndr, WC, very clean. Just $9,900. On display at Victoria Boat Mart, 453 Head St., 383-3324.

18½' DOUBLE EAGLE HARDtop, 302 Ford, 270 Volvo leg, fresh water cooled, CB, compass, depth sounder, anchor pack, dual battery and switch, sleeper seats. 245-4498 after 6pm.

1975 18' SANGSTER CRAFT, 140 mercruiser I/O, FWC, depth sounder, cuttv cabin with toilet, Easy Loader Roadrunner trailer, full canvas top. $7000. 478-0955

UNLIMITED CLICENCE
Must sell. Offers. Phone Ulf Ottho at 946-4134 or 943-8864.

Kayot
Super Pontoon Boats
Free literature & brochure
P.O. Box 567 Sicamous, B.C.
836-2202 or 385-7164

WINDWARD WOOD
New 9' wood clinker rowboat
Professionally built
656-5466

16' CAMPION DEEP—V, camper top, walk thru windshield, stern seats, 55/Evinrude electric, Roadrunner, used 20Hrs. $5975. 652-4566.

50' FREEZER BOAT, 48' Freezer boat, 52' ice packer, 40' ice packer. Capital City Boat Brokers, 386-7555, evenings 479-6351.

16' SURFER (1975), DEEP-V hull, new power head on 50 HP Johnson, 4 HP kicker, E-Z loader trailer, many extras. $4500 or best offer. 386-6901.

1976 17' CANAVENTURE RUNabout with 115 Merc outboard, immaculate condition, lots of extras, asking $6000. 382-1347 after 5:30pm.

1980 BAYLINER 2350 MONteray, full warranty, has only been in water 3 weeks. Extremely good price. Please call after 5pm, 381-0493

18 FT. HOURSTON GLAScraft 1977 hardtop, camper back, 170 hp Volvo I/O. Road Runner trailer, as new, garage kept. $11,900. O.B.O. 112-537-9848.

16' RUNABOUT, FIBREGLASS over plywood with Gator trailer, 28 Hp. motor, controls, 2 gas tanks, ideal for fishing, $900 or best offer. 382-4936.

1976 28' CARVER, COMMAND Bridge, twin 302 cu. in. engines. Hot water and propane. $35,000. To view contact Campbell River Yacht Brokers 112-286-0111.

1977 26' CAMPION, COMMAND Bridge with 255 Volvo, low hours. $24,500. To view contact Campbell River Yacht Brokers 112-286-0111.

BELLBOY 25', COMMAND bridge, VHF, CB, trim tabs, 188 fresh water cooled Mercruiser, excellent condition. $15,500. 477-5530.

30' "C" LICENSE TROLLER, diesel, 2 seasons old. Sounder, mouse, recaulked. Presently rewiring and painting. Sell as is, $12,000 firm. 112-748-1527.

WANTED 15 TO 18' FIBERglass boat, motor and trailer you rarely use. Have 12' aluminum, etc. and or $2,500 to trade. 479-7446.

4 CYLINDER PERKINS MArine diesel with 10 kilowatt generator, completely overhauled, $3200 or best offer. 598-1359 after 6pm.

PROFESSIONAL BOAT builder available for building, renovations and general repairs. 25 years experience. Kurt Frost 479-7201.

34' MONK CLASSIC. NEW 413 Chrysler FWC, 6 bth. deluxe interior. Bthse kept. $25,500. View by appointment Victoria Boat Mart, 383-3324.

18' SPORTSMAN, RUNABOUT, 120 OMC, 250 hrs. With good trailer. Like new. $7,300. Victoria Boat Mart, 453 Head St., 383-3324.

18' DOUBLE EAGLE, VOLVO [illegible] hdtop, full canvas, dual steering, wipers. New Galv trailer. All for $8,995. Victoria Boat Mart, 453 Head St., 383-3324.

32' EX-TROLLER, INBOARD cruiser or C licence. Traditional design. Comp running order. Just $6,995. View through Victoria Boat Mart, 383-3324.

25' VALID "C" LICENSE, heavily built modified aluminium dory powered by 65HP Mercury and 9.9 Evinrude. 2 berths, oil stove. Trailerable. 537-5455.

SET OF 6 SIMPLEX HYDRAUlic girdies with Smith electric clutch and all associated gear in A-1 shape. $2000. V. Horth, 105 View Royal, 479-4673.

18' SAILBOAT WITH TRAILER and outboard motor, fibreglass over plywood, cabin sleeps 4, aluminum mask, stainless steel rigging, $2150. 652-4294.

80 BOATS and MARINE

26' HURSTON, WHITE, COMmand bridge, sleeps 6, full instrumentation, no time on motor, 3rd fishing station. 592-4587

PERKINS 4/107M DIESEL. 50 BHP hydraulic reverse gear, little used. Top condition. Only $2800 for quick sale. Saltspring, 537-2203.

1979 INTERNAV COURSE Error box $750. or offers. 1979 Evinrude 4HP, asking $375. Phone between 4-7pm. 386-0514 or 381-1048.

FULLY QUALIFIED CAPTAIN needs charter or boat for trip on, trip off. Many references. Call Al between 4-7pm. 386-0514 or 381-1048.

MAYER ALUMINUM LTD. Custom boat builders and repairers. 10223 MacDonald Park Rd. Sidney. 656-3722.

30' HUNTER DESIGNED cruising hull, aluminum spars, beam shelf and tanks installed. 112-248-9079 after 5.

ONE 22' ALUMINUM HERring punt, asking $2500, Must sell. Also 1975 20 horse Evinrude, best offer. 656-4225.

10' FIBERGLASS BOAT (LAKE or life boat) $200. 1977 6 HP Evinrude, low hours, $575. 478-9203.

1974, 25' BELLBOY COMMAND Bridge, full canvas, 188 Mercruiser, boat house kept, $14,900. 382-0532

MOVING, MUST SELL. 16' fiberglass boat, 55 Chrysler, trailer, full top. $2200. or offers. 598-6251.

WANTED TO LEASE HERring Gillnet license. 25% of production, 50 ton delivery in 1979. 386-1561.

ALUMINIUM GILLNET drum, rollers and stand with Easthope hydraulic drive, $1800. 112-743-9292 after 5pm.

1973 22.8' FIBERFORM Islander, Gator trailer, head, stove, icebox. Sleeps 6. Offers to $8800. 112-748-1527.

14 HP WISCONSIN ENGINE, low hours, 4 to 1 reduction, excellent condition. $750 or best offer. 652-2681

SWAP OR SELL 15' CEDAR canoe, 2 paddles, excellent condition for Minto sailing dinghy or comparable boat. 592-1438.

22' SANGSTERCRAFT, 225 Chrysler with Volvo Penta leg, CB, stove, icebox, portapotti, $7500. 656-3276.

COMPLETELY REBUILT LEG for Mercruiser 140. All new parts. Zero hours. $1,100. 479-3102 evenings.

11½' F.G. LIVINGSTONE CAR top or deck boat, cat-hull, carries 4 adults, good condition, $475. 386-3538 after 5pm.

THERMOGLASS 14.6, 90 Evinrude electric, depth sounder, galvanized trailer, excellent shape, $2600. 479-1775.

1970 15' SANGSTER, WITH canopy frame, 40hp Evinrude, trailer, was $2295, now $2150, offers. 478-5344, 385-6972

MUST SELL. 1975, 24' REINELL Sedan Cruiser, many options, excellent condition, $11,900. 652-4281

1978 14' DOUBLE EAGLE, 55HP Johnston electric, 1200lb Roadrunner trailer, extras, immaculate, $4995. 721-3694

34' CHB TRI-CABIN DIESEL troller, 1978, commission for safety and comfort, low hours, extras, 595-8833 after 6pm.

CHRYSLER—SEAGULL
Ken Prasing Equipment
934 Goldstream 478-9313

HARBOUR MACHINE LTD. PROP REPAIRS
31 Erie St. 383-6555

MARINE REPAIRS
Gas, diesel, I.O. 477-6288 days and evenings.

MAR-TAK 40' "A" LICENCE 9.89 tons. Immaculate. Phone 658-5180.

BOAT LETTERING A SPEcialty. Phone Ken Warner, 652-2007.

UNFINISHED 25'X10' WOOD boat, with full bridge. For sale or trade. 382-7632.

TWO 5GAL. MERCURY OUTboard tanks, anchor, folding seat, life ring. 385-3953

25' CHRISCRAFT CRUISER, CB, depth sounder, etc. $10,000 or best offer. 656-6597, 656-6213.

21' GLEN L. PRICED TO SELL at $1045. PALM AUTO WORLD INC. 386-8385, 3342 Oak Street.

22' K&C, IMMACULATE, LOW hours, loaded with extras. Must sell. $9500, 477-2434

14' FIBERGLASS CANOE with motor and accessories, $450. 388-4449.

OIL STOVE, DICKINSON "PAcific", new top and carb, best offer. 598-3917.

13'6" INFLATABLE SPORT boat, 1979 model with extras. $1500. 384-0283.

9½' FIBREGLASS DINGHY Davidson design, oars, $400 or offers. 479-3551

25' BOAT, 60HP OUTBOARD, low hours, head, stove, fresh water, 474-1039 after 6pm.

1978 JOHNSON 15HP, ELECtric start, $865 or best offer. 592-2764.

3 MAN INFLATABLE BAUfort boat. Suitable for skin diving. 383-3257.

WILL PAY $800 FOR SOME ADditional A-licence tonnage. Victoria Press Box 72.

COUPLE WANTING GARAGE to store 15' boat with trailer. Call after 5pm. 382-4253.

1976 16' DELUXE DOUBLE Eagle, 70 Evinrude, RR trailer, $5400. 382-9342.

LICENSED MECHANIC WILL repair Johnson and Evenrude 2-40 hp. 592-3743, 1625 Pear St.

REBUILT 33 HP. EVENRUDE, new condition. $775. Phone 592-3743.

18½' PLY CABIN CRUISER with twin 20 Mercs, both in A1 condition. $2900. 388-6381.

PARTS FOR A 1972 65 HP. Evenrude outboard, offers. 478-4738.

15' PLY/GLASS BOAT sturdy, 40 hp. Chrysler, trailer. $800. 479-3934.

14' FIBERGLASS OVER PLYwood, 1972 25 hp. Johnson. Tilt trailer, $950. 112-743-2493.

16' FIBREGLASS CANOE, square stern, with 2 paddles, $345, 479-2482

20' CABIN CRUISER, FIBREglass over wood, needs work, offers. 478-1824.

LARGE DELUXE BOAThouse, suitable up to 42' boat, Sidney area, $9000. 658-8865.

ELEVEN FOOT HYDROplane wood fibreglass needs motor. $250 firm. 477-1071.

WANTED: 30-50 HP. OUTboard for about $100. Age not important. 642-4370.

WANTED: 14 OR 16' MIRRO with 10 horse and trailer, near new, 25[illegible]

9.9 HP JOHNSON LONGSHAFT outboard, 1977 less than 3 hours used. $790. 477-1191.

WANTED: PLANK BOAT, APproximately 28', inboard motor, wide aft deck. 592-4164 after 3.

15½' SKAGIT. '79 EVINRUDE electric, 6 month warranty. Extras. $3000 or close. 384-7797.

WANTED: 13-14' TRAILER IN reasonable condition. 592-5079 after 5pm.

17' WOODEN BOAT WITH 40 horse Merc. Many extras, $1,500. 652-3753.

"C" LICENSE, FURUNO paper sounder, VHF for sale, 385-8639

36' C-LICENSE CRUISER fully equipped. Offers on $24,000. 388-5462, after 5 calls 384-6527.

80 BOATS and MARINE

ADVANCE YACHTS LTD.

SALES and BROKERAGE
3 LOCATIONS TO SERVE YOU

Bosun's Marina	656-5558
10775 McDonald Park Rd., Sidney, B.C.	
Oak Bay Marina	598-3366
Pedder Bay Marina	478-1771

14.4 HOURSTON GLASSCRAFT with trailer, full canvas top, sleeper seats, '79 35HP Johnson electric plus newly serviced 6HP Chrysler, motor flusher, 2-5 gallon tanks with interchangeable hoses. Downrigger, rod holders, 2 life jackets, flares, fire extinguisher, spare trailer wheel and grease gun. Excellent condition. $4,000 firm. 595-8697.

MARSH MARINE SERVICES LTD
MARINE CONSULTANTS
Before you invest - Let us test
Reasonable Rates
2447 Beacon Ave. Sidney BC
V8L 1X7 Tel (604) 656-4335

LADY-LIAN 54' STEEL, freezer, built 1975, 15 ton class A, seine priveleges, plankton gear, all trolling gear, 350 hp main 8V-71. Auxiliary 271 Detroit. Dual alt. 12 & 32 volt. Backup freezer system. Prices $100,000 below replacement and appraisal. Full details 386-0514 or 112-248-3560

32' CHRIS CRAFT
This 1965 boat house kept cruiser is loaded with every conceivable option and is in immaculate condition. Offers to $34,900.
DEEP COVE MARINA & YACHT SALES LTD
656-2810

Squire and Coombs

14 Commercial listings. Phone for free bulletin. Licences "A" class available. Open 8:30-4:30, Mon.-Fri. Weekends by appointment.
45 Bastion Square 384-3363

26' TROJAN EXPRESS, $18,950; 46' Twin Screw Liveaboard $28,500; 41' Fast Custom Sloop $56,000; 42' Offshore Cutter $112,000; Seagull OB motor $500; GEOFF SIMPSON, Maple Bay, 112-748-3242. In Calgary 262-3971.

20' FACTORY FIBREGLASS cabin boat, 8' beams, head and propane stove, needs inboard/outboard installed, have 188 Mercruiser fresh water cooled, must sell, moving north. $3950. 478-5498.

30' MONK BY PHILBROOK, roomy Express cruiser, 318 Chrysler FWC, 3 radios, lots of gear. Very clean. Owner wants offers on $18,900. View by appointment, Victoria Boat Mart, 383-3324.

15' FIBERGLASS WITH 20HP Johnston, trailer and accessories. $750. 477-4537

20HP MERC, CHECKED AND tuned, plus remote controls, $675. 384-2475

WANTED-6" STAINLESS steel chimney spin vent. 382-7861 or 479-5001.

18' BELLBOY HARDTOP BOAT and trailer. 140 HP Johnson etc. 474-2526.

SPORTS FISHERMEN
Herring, cut your own bait. 656-3851.

20' SANGSTER, LIKE NEW, loaded, FWC, $12,300 or trade. 478-8251.

25'X50' SCOW FOR RENT, lease. 474-1397.

WANTED: BOAT TRAILER for 17' boat. 385-0304

FUEL DOCK NOW OPEN AT Deep Cove Marina.

20' BOAT, 120 VOLVO, $1800. 478-8172.

4HP SEAGULL, LONG SHAFT, $325. 478-4094

WANTED: DIESEL ENGINE, 10-20 horsepower, 595-8358.

FOR SALE, 8 SHRIMP TRAPS. 642-4453.

EXCELLENT VALUE, 16½' fiberglass boat, 658-5135.

12' FIBERGLASS BOAT. 478-0727.

WANTED: 37' CANOE COVE diesel or gas. 112-723-6086.

UNLIMITED LENGTH C LIcence, $10,000. 748-8412.

BOATHOUSES. ONE 40', $4500. Two 28', $1850 each. 112-748-8412.

10 HP EVINRUDE OUTBOARD motor, good condition. 642-3878.

81 SAILBOATS

THUNDERBIRD YACHT SALES
WESTPORT MARINA

Next to Swartz Bay Ferry
2075 Tryon Road, Sidney, B.C.

Corinthian 30 Is Here
FAST—ROOMY—STABLE

80 BUCCANEER 22'
LIST $13,834

80 BUCCANEER 25'
LIST $20,128

80 BUCCANEER 29'
LIST $46,336

80 CORINTHIAN
LIST $49,750

80 BUCCANEER 305
LIST $61,208

Trade-ins Welcome

SPECIALS

73 — 25' NORTH STAR 500, S&S design, I.O.R. quarter ton, Atomic 4 engine, folding prop., depth sounder, knot meter, compass, 5 Barlow No. 16 winches two 2 speed Enkes for primary winches, Gusher 10 bilge pump, International out haul, International halyards, app. wind and closehaul. Main with reef, Genoa's, 150, 130, 120 and storm jib, Spinnaker and all gear. Shore power, Dodger and spray curtains. All lines run back to cockpit. $19,950

75 — 24' SAN JUAN, main with reef, 165% Genoa, 160% Genoa, storm jib, Spinnaker and gear, depth sounder, compass, knot meter and lot. App. wind, windex, all lines run aft, primary winches, Barient 10, Chrysler electric 10 h.p., lots more extras. $16,350

USED SAILBOATS

25'—30' Keel boat, trir.,	$2,500
74—18' Crown	$5200
76—20' Kitsilano	$4995
75—21' Northwest, trir.	$7,900
75—21' Buccaneer	$9,449
72—25' Coronado	$13,950
72—28' Trimaran,	$9,995
71—25' Hughes	$8,500
78—22' Roberts	$11,995
75—24' Swiftsure	$13,900
75—24' San Juan	$16,350
73—25' North Star 500	$19,950
79—25' Buccaneer	$19,995
72—30' Rawson	$28,000
66—40' Ketch	$79,900
42' Discovery	$112,000

CALL RON or RICH

656-5832

23' PACE SHIP, 3 SAILS, extras. $9500 or trade on liveaboard off shore sail. Also want Sextant. 592-3227

BEAUTIFUL 24' CLASSIC wooden sloop 40[illegible] Diesel inboard, Sidney slip. $11,900. 477-5321.

27' SAILBOAT FULLY equipped for racing and cruising, 6'2 head room, $28,000. 598-5254.

PAIR OF SAILS 19'X20'X21', 9 ounce Vivatex, made by Mack, unused. $200 each. 656-4033 days.

CROWN 28, DIESEL, FULLY equipped, immaculate, $28,500. 381-6281 after 6pm.

26' HAIDA MK II SLOOP, GAS inboard, $19,500. After 6pm 598-1053

81 SAILBOATS

Gypsy Yacht Sales

ON DISPLAY

KENDALL 32. Atkin type full keel offshore. F/glass hull, flush deck. Albin FWC diesel, vane and autopilot, cutter rigged, 5 sails, 110V power, Norcold fridge plus icebox, RDF, sumlog, very roomy, well-finished interior. This proven offshore boat is seriously for sale at $53,900.

VIKING 33. 1974. C&C design. 7 sails, headfoil, auto inflate raft, Westerbeke diesel, plus much more $53,900.

ATTENTION SELLERS: Business is brisk, we need your quality listing. Prime display wharfage available immediately. David Carere or Randy Boyle for details.

2270 Harbour Rd., Sidney
656-5591-2

MINI YACHT
Ontario built. This is an excellent family weekender. A 20' fiberglass hull with 4 comfortable berths, marine head, 20 gallon fresh water tank and ice box. Sail inventory includes main, genoa, jib and spinnaker. Included are trailer, outboard, Sharpe heater and many other extras. Moorage available in Sidney area. Replacement value exceeds $12,000. Open to offers on the sacrificing price of $8700. Phone 385-0987 after 5 pm.

ANTIFOULING CLEARANCE
KL 990 in red, blue or yellow. Special $22.90 qt.

SAILTREND
1157 Newport
592-2711

26' FIBREGLASS CRUISING sloop, 25 Hp. through hull, main and gib sails, separate state room, complete galley, enclosed head, numerous drawers and storage areas, hanging locker, sleeps 6-8. Large fully canvased cockpit with cushions and drop table, dinghy, etc. $14,500. 652-5848.

CS 27, NICHOLSON DESIGN. Lloyds specs, all glass diesel cruising sloop. Exquisite engineering and detail. All teak finish, extras inc: Espar furnace, autohelm, quartz clock, many sails, Yanmar diesel. 118 hrs. Only $35,000. View by appointment, Victoria Boat Mart, 383-3324.

NEW 7.5 TANZER (24') DEluxe model, 4 berth, galley pak, dinette, private head, lifelines and pulpits, main and jib sails, 6 hp Johnson, anti-fouling. Ready to sail away for $15,900. Bob Whyte Marine, 656-7286.

NEW TANZER 22 DELUXE, 4 berths, dinette, galley pak, main and jib sails, 6 hp Johnson, antifouling paint, fully commissioned including introductory test sail. $12,300. Bob Whyte Marine, 656-7286.

PACESHIP 29, FAST CRUISing sloop. Atomic power, H&C water, stereo, all 1973-74, main, jib, Genny. Steal at just $28,500 or best offer. On display at Victoria Boat Mart, 453 Head St., 383-3324.

SAANICH LUMBER YARDS

PRAM DINGHY KIT	$63.00
SABOT KIT	$75.00
KAYAK (PARTLY ASSEMBLED)	$45.00

1496 ADMIRALS ROAD 385-2486

16' CRESCENT SAILBOAT complete with winter cover, main and jib. Asking $550. Needs upper deck refinished. After 6pm. 382-9733. Sails and rigging in good condition.

48' TRIMARIN, BUILT IN 1975 in England for single-hand cruising or racing. Ready to sail. $89,000. To view contact Campbell River Yacht Brokers 112-286-0111.

CATALINA 22, 1977, DELUXE, every option included. Spotless, almost better than new. Just $10,900. Trailer available. On display at Victoria Boat Mart, 453 Head St., 383-3324.

CORONADO 34, LARGE, roomy 7-berth cruising yacht. Inboard, wheel, autopilot, lots of extras. Owner wants offers. Victoria Boat Mart, 453 Head St., 383-3324.

C&C REDWING 30, DELUXE 5-berth cruising sloop. Atomic power, many dacsails, clean, superb sailing, full hdrm. $31,500. View by appointment, Victoria Boat Mart, 383-3324.

SAILBOATS WANTED
We badly need good, used, 20'-35' sailboats for our sales dock. Contact Thunderbird Yachts Sales at Westport Marina, 656-5832.

1979 9.9 H.P. JOHNSON SAILmaster O/B. New $1375, asking $800. V.H.F. Seavox 25, asking $300. Bud 385-9741, or 479-3849 after 5.

JOHNSON 9 HP. SAILMASTER with gas tank, electric start, just 20 hours on it, like new condition, still under warranty, first $1000 takes. 384-7961.

HAIDA MKII, 1977, MANY sails, deluxe int., inboard power. As new, $19,950. View by appointment Victoria Boat Mart, 383-3324.

YAMAHA 25 MK II FIBERglass sloop, inboard diesel, sleek, fast, comfortable. Mint condition. $25,000 firm. 595-8198

CATALINA 22, CALIFORNIA built, well equipped for cruising, $8900. 592-2967.

CATALINA 27 WANTED. FAMily anxious for sailing adventures. Phone 592-0491.

15½' SNIPE SAILBOAT AND trailer, $600 or best offer. 479-6115, 385-8167.

TANZER 26 DELUXE. MAIN, gib, 165 Genoa. Many extras. $17,000. 388-6310.

8 FT. FIBREGLASS SABOT sailing dinghy, complete, $175. 592-3273

LASER FOR SALE. 477-6098. $1100 or best offer.

WANTED: 26' T-BIRD ask for Mike, 598-1582.

92 SPORTING GOODS

Robinson's

50 Years Ahead
FIRST IN VICTORIA
FRIDAY NIGHT SPECIAL
FREE
No Purchase Necessary
Fill Your Spool
Nylon Line 4 to 40 LB.
A great deal — Savage 12G pump — Box ammo new $169 — RIFLES Inter Arms 458 Win $495 — Rem nylon 22 auto $79 — Anschute 22 Auto $139 — Kodiak Perc. dble. rifle $499 — Ruger Mini 14 $299 — Rem 25/06 3x9 $399 — Savage 300 $319 — Win 92 44/40 $289 — Marlin 35 $169.
SHOT GUNS — [illegible] 12G dble. $169 — Browning 12G dble. $399 — Mossbert pump 12G $134 — Rem 12G 3" auto $459.
PISTOLS — New 45 Browning auto $469 — S & W Kit gun stainless $299 — Vostok 22 auto. $189.
Expert Gunsmithing On The Premises
1307 Broad 385-3429

GUN SALE, MARCH 7-15TH. Savage 30-30 pump $139. Winchester 30-30, scope $199. Marlin 30-30, scope $225. Marlin 35 scope $199. Parker-Hale 308, 1.5X4 $275 and 2 dozen others. Ric's Trading Post, 555 Johnson Street, 384-5422.

50 CALIBER THOMPSON Centre Hawken, maxi bullet mold and other accessories. Also 7 pound cannonballs, $7.50 each, 2 pound cannonballs $2.10 each. 478-3147.

92 SPORTING GOODS

SPECIALTY GUNS INT KNIVES LTD

VICTORIA'S ONLY
Specialty Gun Shop
The 'ULTIMATE' Hearing Muffs
STRAIGHTAWAY HEARING PROTECTORS
4 Models
—Liquid or Foam Filled—
Stop Gap Muff/Eyeglass Adapters
FOR 'QUIET' PEOPLE ONLY

★ SOMETHING NEW EVERY WEEK ★
'TOREL' Matching Leather Belts-Slings and Buckles — Top Quality — Beautifully engraved with Big Game Animals.
FINE COLLECTION OF BROWNING RIFLES AND PISTOLS
V.I. Largest selection of Guns
576 Yates St. 383-2422

PLAY-MOR 1000
RECREATIONS LTD.

We Specialize
In Billiard Table
Repairs and Recovering
Billiard and Foosball Tables
Cues — Accessories
517 Kelvin 384-3332

FRANK WHITE'S SCUBA SHOP
832 Fisgard 385-4713

30TH ANNIVERSARY SALE
—From tanks to suits!
Next Basic Course March 10th

RIMPAC DIVERS Ltd.

Make new friends and have fun by joining the next scuba diving course with Rimpac Divers which starts March 17. Enroll at the shop, 9818 Fifth Street., Sidney, 656-6313.

HUNTING RIFLE 303 CAlibre, excellent condition, with accessories, $95. After 4pm. 383-4622.

LADIES STARTER GOLF SET, cart, bag and clubs, $50; Mens wood set, 1, 2, 3 and 4, $25. 652-4256.

SLALOM SKI, CONCAVE. 1 pair water skis plus ski vest

97 FURNITURE

DELUXE STYLE
3 ROOM GROUPINGS
AS LOW AS $998.
Living room, kitchen and Bedroom.
180 days same as cash or easy bank financing on approval of credit.

The Traders
388-6264 715 Finlayson
Open nights 'til 9 p.m.
Sat. 'til 6, Sun. 12-5

YEAR END SALE CONTINUES
The boss has gone to New York to buy more new stock, so we (the staff) are extending our year end clearance sale, as we will need room when the new stock arrives. All our new stock from England is marked down for year end clearance. Come and see our large selection of solid wood furnishings from Denmark, England and New York at greatly reduced prices. Open 7 days and most nights. Financing avail. O.A.C. Pete's Place, 786 Goldstream, 478-6000.

YEAR END SALE
Here are some examples of our drastic reduction on our old solid wood furnishings; 7 pce. walnut dining suite-double pedestal table and 6 chairs, reg. $595, now $395; set of 4 oak press back chairs, reg. $795, now $595; several sets of oak draw leaf tables and 4 chairs from $595. Come on out and if you don't see a bargain you like, we will try and make you one. Open 7 days, most nights, Petes Place, 786 Goldstream, 478-6000.

QUEEN SIZE MATTRESSES and box springs. Simmons hotel special, Slumber King mattresses and box springs, Fire Retardent, heavy duty construction. 4 months old. Save $200 off new price. On display at Jolly Knight Motel, 246 Gorge Road East.

FINAL HOME SALE. WALNUT coffee table, cabinet shelves, huge toy basket, 2x3 painting, 4 sweetheart chairs and table, 32" pedestal table, decorative ornaments, rose shower curtain, Royal Albert china, flower pots and chairs. Cash only. 382-3887 afternoons only.

QUEENSIZE BOX SPRING and mattress with wall mounted headboard, $100. Electric fireplace, $75. 120 bass womens acordian, $75. Small dresser, $5. B/W portable Tv, not working, $5. Heavy tapestry bedspread, $25. 477-4544

PINECRAFT LTD. BUILDS the wholesome Ontario Pine reproduction furniture you see (with illustrated catalogues) at Leaf Hill Galleries 47 Bastion Square. Further information 656-6207.

64 SPANISH STYLE LOUNGE chairs. Red upholstery. Excellent condition. Will sell individually or in groups. 383-5612 for further information and address.

DOUBLE BED, SINGLE BED, kitchen table and 4 chairs (wooden), dining room table and 4 chairs (wooden). 658-5017 after 6 p.m.

QUALITY FURNITURE 40% off of the placement cost, items 7 months old, 2 piece chesterfield, coffee and end table, deluxe Queen size waterbed. 477-3360.

3 ROOM GROUP INCLUDING: double bed, dresser, chesterfield and chair, dining room suite, coffee tables, end tables. Best offers. 598-0257 before 4.

ANTIQUE GREENISH CABINET, c/w mirror, 46"x65"x18", several drawers and compartments, for bedroom or dinette, $150. 479-9592

TWO PIECE BROWN PLAID chesterfield suite, mathcing coffee and end tables, side chairs, hassock, large ashtray, lamps, picture. No cheques. 477-4894.

3 PIECE SECTIONAL COUCH, red velvet, mirrored bar and table in centre, lamps and tables on each end. Suit rec room. Must sell $75. 656-4217.

ORIENTAL RUGS, NOMADIC kilims and wall hangings. 598-9495.

BROWN PLAID QUEEN-SIZE hideabed, $240. Call Ralph, after 6, 592-3943.

THREE PIECE SOLID PINE bedroom suite, $250. 382-6785 after 6pm.

COFFEE TABLE, SOLID pecan, 60x24x16", excellent condition, asking $250. 477-5488.

POLY FILL FURNITURE, kingsize couch and chair, $150. 598-6864

5 PIECE WHITE AND GOLD Baronet bedroom suite, mint condition. 385-8264.

QUEEN SIZE BED, SEALY posturepedic, new condition, $200. 386-3538 after 5pm.

SOLID OAK DESK, $125. Record stand, $10. Coffee table and step table, $15 each. 479-0052.

7' SOFA BED AND MATCHING chair, excellent condition, $250. 384-8807.

48" BOXSPRING AND MATTRESS, good condition. Phone 384-0080.

WATERBED, FRAME, MATTRESS, heater, 1 month old, $265 firm. 477-6238.

OLIVE GREEN CHESTERfield, high back, on castors. 477-5053.

MUST SELL CHESTERFIELD, excellent condition, $125. Oak tea trolley $75. 388-7941.

KING SIZE WATERBED FOR sale, $300 firm. Couch and loveseat $800. 382-7784 or 477-2983.

BUNK BEDS WITH MATTresses, good condition, $150. 382-9458.

ROUND ARBORITE TABLE and 4 vinyl chairs, $90. Chest of 4 drawers $60. 595-6362.

CHILDS OR SINGLE BED, needs mattress only. Take away for $35. 478-7109.

DOUBLE BOX SPRING AND mattress, complete with legs and headboard. 479-2252

WANTED: SET OF OLD OAK dining chairs. 652-2777.

VANITY DRESSER AND SINgle bed with mattress. 479-7268.

NEW RECLINER CHAIR, $95. Phone 595-5233.

KITCHEN SET, WICKER AND chrome chairs. 479-5627.

NEW FIRM LUXURY AMBASsador double bed, $300. 385-7432.

DOUBLE SIZE HIDE A BED $100. After 5pm., 384-5429

2 SINGLE BEDS, CONTINERNTAL STYLE. 477-9897.

TYNAN CHESTERFIELD suite $250. Phone 595-1175.

DOUBLE BED, BOX SPRING and mattress. $50. 595-8216.

98 TV. STEREO, RADIO SALES and SERVICE

OLDER MODEL WALNUT cabinet radio, SW and BC with turntable. All parts restored in excellent working order. $100 or offer. 479-3423 after 6.

CAR STEREO FOR SALE. Sony AM/FM reversible cassette, graphic equalizer, power booster, 4 Lear jet enclosed speakers, reasonable. 477-1707.

12" PORTABLE SEARS B/W TV like new, will work on car battery, comes complete with batteries or AC outlet. Ideal for camper or boat. $80. 721-3556

1979 SANSUI AMP AND TURNtable with 2 large speakers. New value $1600. Offers on $1,000. For appointment to view 385-5210 before 10: am.

AC-DC PHILIPS BLACK & white 12" TV. Special $119. Home of quality service. ELECTRON TV SALES & SERVICE, 100 Burnside Rd. W. 383-5432

98 TV. STEREO, RADIO SALES and SERVICE

Open 'til 9 Nightly!
385-5555
STEREOS - COLOR T.V's
Technics-Panasonic
(FULL SERVICE WARRANTY)
—5 yrs. parts & labor on most new sound equipment!
—Loaner supplied during service.
—Full credit upgrading 1st yr.
—No down payment (OAC)
—In store bank financing
—Yes, we take trades
CHARGEX—MASTERCHARGE

Technic Stereo Specials
PRICED TO CLEAR
SLD 1 Direct DR turntable. $169
SA 300 35 Wt. receiver..... $319
RSM 7 cassette deck..... $259
SBX 1 Speakers..... $259

Car Stereo
COMPLETE LINES
Pioneer Panasonic

Color TV Specials
New Panasonic 20" colour TVs Special $599, No Down Payment, $24 monthly (OAC)
Open 10-9 Daily 10-6PM Sat

INDEPENDENT BUYERS DISCOUNT SERVICE
INDEPENDENT AUDIO VIDEO
939C ESQUIMALT RD. 385-5555

IMMEDIATE DELIVERY
381-5622 381-5622
RENT TO OWN
TELEVISION OR STEREO $25. PER MO.
• microwave • color TV • stereo
homark
• rentals • service • sales
PHONE NOW 381-5622 FOR IMMEDIATE DELIVERY.

USED STEREO SALE
SONY 30W perch. amplifier and matching tuner $279 pr.
CITRONIC Mixer $349.95
DYNA 40W. perch. amplifier $99.95

YOUNG'S
784 FORT 382-5512

Mais Furniture & Appliances
1821 COOK
RENT COLOR TV'S from $20
385-2435

TEAC A-103 STEREO CASsette deck with Dolby, less than 1 year old, less than 80 hours, with cleaning kit. $185. Kenwood AM/FM receiver with Trusonic wood cabinet speakers, 7 years old, good condition, $95. Viking 12" black and white TV, less than 2 years old, used for less than 1 year, $60. 721-5052.

LUXMAN
World's finest audio components now available at
CAV 388-6564
764-A YATES (IN THE MALL)

$10.
$10. service call anywhere in Victoria. Call Homark, 381-5622

USED T.V.'S
For sale from $49.95. Come in and make an offer.
Call HOMARK, 27 West Burnside, 381-5622 9am-9pm

MOVING. ONE NEW TECHnique receiver SA200, pair of new speakers DIC44's, new Technique turntable SLB. $750 only used one month. Retails for $1200. 595-8319.

SONY P.S.T-1 DIRECT DRIVE turntable with Empire 4000 XL cartridge, Prolinear stage 60 speakers. Best offer, cheap. 477-6735.

$45 BLACK AND WHITE, $145 color. Good condition with no risk guarantee. 383-8774 or 382-1234

12" BLACK AND WHITE PANasonic tv, $100. Sansui belt drive turntable, $300 like new. 382-6785 after 6pm.

TRAM DIAMOND D201A PLUS D104 with all available extras. Can be seen at 7-1500 Glentana Rd. No reasonable offer refused.

ADMIRAL 10" BLACK AND white portable TV, $65. Electrohome component stereo, $75. 595-7678.

JBL SPEAKERS, L65, NEW condition, 6 months old, full warranty, list $1800 pair, sell $1000. 656-2877.

SPECIAL — 20" ZENITH space command remote only $699 at Butler Brothers 1724 Douglas St. 383-6911.

SONY VIDEO RECORDER SL8600, excellent condition, $1200 new, sell for $750. After 5pm or all day weekend 386-7477.

4 CHANNEL ELECTRA stereo including AM—FM 8 track tapes, quad headphones, 4 speakers, $280. 388-4190.

1 SANYO TOP LOADING stereo cassette deck with VU level meters. Excellent shape. Asking $110. 656-4738.

STEREO HIFI, AM/FM, MArina bands, 4 speakers, record changer, blonde cabinet, $125. 479-6640

AM/SSB CB - 40 CHANNEL transceiver. Used twice. Antenna and wire included. New $585. Sell for $250. 474-2526.

STEREO, RADIO, COMPACT, twin 8" speakers, BSR automatic changer, new condition. 592-0442.

6-MONTH OLD 26" ADMIRAL console colour TV, offers. 384-1973

TEAC 3340S 4 CHANNEL REEL to reel. Brand new. $1500. 384-8848.

ALTEC LANSING SPEAKERS, BIC turntable, Sansui amp. $625 or best offer. Evenings, 479-3291.

REPOSSESSED ADMIRAL color tv and Magnovox console stereo. Call 385-8746.

SENTRY 100 SPEAKERS, EXcellent condition $800 or best offer. 382-1261.

SACRIFICE, MUST SELL AKAI AT-2200 tuner, $160 firm. 478-4082.

YAMAHA "WEDGE" TC-800GL stereo cassette deck, $375. 384-1752, 5-7pm.

SYMPHONIC PORTABLE record player, new needle, $35. 595-4010.

STEREO TURNTABLE RECeiver pre-amp and 2 speakers, asking $150, 386-8195

98 TV. STEREO, RADIO SALES and SERVICE

21" BLACK AND WHITE TV with remote control. Phone 386-1388.

KENWOOD DIRECT DRIVE turntable, $175 or offers. 477-8821 between 9am-5pm

OSCILLOSCOPE FOR SALE, brand new. Never used. $225 or best offer. 642-3581.

WALNUT CONSOLE STEREO, Silvertone, good condition, $75. 385-0526.

AKAI CS33D CASSETTE DECK, $150. Pair of speakers, $150. 598-7015.

TEAC A-106 CASSETTE, 3 months old, $275. 479-2798.

HITACHI SOLID STATE 13" color tv, new. 385-2592.

FLEETWOOD STEREO, $150. 3080 Carroll St., 383-9035

BRAND NEW STEREO FOR sale. Phne 385-8209.

99 GROCERIES, MEAT and PRODUCE

FRESH FISH
FRESH SOLE FILLETS $1.99 PER LB.
FRESH COD FILLETS $1.49 PER LB.
FRESH COOKED CRAB $1.49 PER LB.
801 Goldstream Ave 478-2544

MR. FISH
For anyone missing the big fish sale, you will be pleased to know we now have a home delivery service for salmon, cod, halibut, shrimps, prawns, smoked black Alaskan cod and a variety of other seafoods. Call MR. FISH — you will be pleased with their prices and service. 479-8807. (Div. Isl. Marine).

FRESH FISH
Lots of fresh sole, cod, clams, crabs, skate, etc. The largest selection at the lowest prices. Fishermans Market located at Farmers Market, 1610 Island Highway. Open 7 days a week. 478-4522.

SPECIAL AT AMBROSIO BAKery, all breads 50¢ per loaf, Wednesday through Wednesday, buns 95¢ a dozen. Cedar Hill X Rds at Ophir St. 721-5212.

FROZEN LOGAN BERRIES for sale, 5 pound containers. Phone 652-2046.

BLOCK-READY BEEF Box Beef (no waste). Information: 478-3374.

ALBERTA GRAIN FED BEEF Pork, veal, lamb. Information: 381-6621.

100 MISCELLANEOUS FOR SALE

Vacuum Cleaners
Nearly new and reconditioned from $25.00 guaranteed. Current models always available: Compact, Electrolux, Filter Queen, Kirby, Hoover, Sears-Kenmore, Eureka, Lewyt, G.E. etc. Power nozzles adapted to any machine. Repairs every brand. Trades welcome. Top of line Built-ins - $325.
Mister Sweeper, 901 Esquimalt Road (at Head). Colwood Corners Mall next to Highway Supermarket. 386-3717, 474-1011.

WHITE LIGHTNIN
Polyester filler for fiberglass, autobody and metal repairs now availabe at
PELAGIC
428 E. Burnside
386-1811 386-7814

WOODWORKING SALE
ENDS MARCH 15
Hobby Memberships, hardwoods, pine
Sorby Lathe Tools, Round Tables
TOOLS 'N SPACE
The Woodworking Shop For Handymen
And Women, Novice To Pro
Last chance to enroll for Mar 19 day or eves. beginners course. Call or visit today 383-9600 after 10am, 338 Catherine St. at Esquimalt Rd.

HORIZONTAL METAL CUTting band saw, $325. 1 ton chain hoist, $40. Concrete form wedges, 25¢ each. Rolls of building paper, 3 drawer metal cabinet, 70 drawer metal cabinet. Delta shaper 1 hp motor, $225. 2 gallon paint spray pot, $60. New 78 Dodge Van seat, $125. Chevy van seat, $100. 60 gallon copper tank, $90. Assortment of plumbing supplies, new brass fittings, lead stubs, A.B.S. fittings, $150. Hand forge, $60. Two 8" table saws, $50 each. 100 Uganda Avenue, 382-0017.

INTERNATIONAL KNIVES
GOLD PANS
Six models to choose from $3.95
New Black Widow Folding Slingshots $9.95
574 Yates 383-2422

YEAR END SALE
Here are some examples of our drastic reduction on our old solid wood furnishings; 7 pce. walnut dining suite-double pedestal table and 6 chairs, reg. $595, now $395; set of 4 oak press back chairs, reg. $795, now $595; several sets of oak draw leaf tables and 4 chairs from $595. Come on out and if you don't see a bargain you like, we will try and make you one. Open 7 days, most nights, Petes Place, 786 Goldstream, 478-6000.

international waterbed (VICTORIA)
1124 BLANSHARD ST.
386-8858

3/16THS TEMPERED GLASS, sizes 46x68, 34x68 and 70. $17.50 each. 48x48 thermoglass unit, $22, and many more. Amber colored glass for lead work, $1 per foot. Green house glass, cheap. Make your own storm windows with our help. Glass supplied and cut to your size. 24 oz. 75¢ per sq.ft., 32 oz. $1.25, 3/16, $1.50, ¼" $1.75. Bronze tint, 24 oz., $1. 3/16, $2. A few aluminum sash. Can deliver. 656-6656.

ORANGE-GOLD CARPETING for livingroom-dining area, 18'10"X14' and 10'X9'5". Orange carpet 10'4"X14'4", 2 pairs of gold brocade drapes, one pair 24'X84" and 11'X84", 2 pairs of gold and brown flowered custom made shortie drapes. One pair 80"X60" and one pair 88"X46". White steel shower and fittings, brass firescreen 36"X28" plus misc. light fixtures. All in excellent condition. 656-5193.

the Butcher Block Shop
4011 QUADRA 479-5921
Finest quality & selection of kitchen tables & authentic Brentwood chairs.
TABLE LAMPS, 11X22 BEIGE rug, TV stand, miscellaneous household items. 595-2461 till 6pm.

100 MISCELLANEOUS FOR SALE

COLWOOD-LANGFORD Furnitureland
SALE SPECIALS!
Our first year in business & we're celebrating by offering super truckload specials this month - check these examples - mattress & box spring specials mfg. by Grange, 312 coil multi needle quilt while they last. 39" twin $174.88. set; 54" double $208.88 set; 60" queen $238.88 set; adjustable frame on rug rollers $29.88; Sealy Redi-beds $399; deluxe swivel chairs 100% nylon, very special $238; modern sofa & chair $498.88; 5 pc. dining room suite, table & 4 chairs $522.40; Colonial maple finish, 9 pc. solid wood dining room suite $998.88.
ALSO
Super sale prices on RCA & Electrohome colour televisions.
FLEXIBLE CREDIT TERMS
Much much more - everything in the store on special sale for our 1ST Birthday celebration.
OPEN 7 DAYS
Everyday 10am-6pm
Sundays 11am-5pm

COLWOOD-LANGFORD Furnitureland
1610 Island Highway (Farmer's Market)
Tel. 478-1921

SIMMONS BEAUTY REST Back Care II 39" bed, complete with ring roller frame and Colonial maple headboard, $379.95; Simmons bed complete unit with extra long mattress and box spring, $399.95; French Provincial occasional arm chair, Fruitwood carved frame with coil seating, beige nylon tapestry, $249.95; newly recovered sling chair, pheasant pattern, $149.95; Chinese carved step end table with drawer and plate glass, $198; white and gold vanity dresser with stool, $175; white and gold older style poster bed with new 39" mattress and foundation, $150; Queen size mattress and box spring, $159.95; Colonial patchwork swivel rocker, $128.88; Contemporary style sofa and chair, $99.95; Apartment size table and 2 deluxe chairs, $99.95; semi hi back 2 piece chesterfield suite, $149.95; Kelvinator 30" range, $69.95; Traditional style large 4 seater loose cushion style sofa and arm chair, good quality suite, $299.95; triple dresser with twin mirrors, $228; 5 drawer chest $118; brand new 26" colour TV's, clearing, $569.95; deluxe model with easy bank financing.

The Traders
388-6264 715 Finlayson
Open nights 'til 9 p.m.
Sat. 'til 6, Sun. 12-5

auctions • appraisals
Kilshaw's six generations
AUCTION EVERY FRIDAY NIGHT
1115 FORT ST. 384-6441
Over 30 Years Your AUCTIONEERS and APPRAISERS in Victoria
384-6441
KILSHAWS LTD.

QUICK, QUALITY SEWING MACHINE REPAIRS
To All Makes & Models
Drive right to our back door in the Hillside Shopping Centre, located on the Shelbourne St. side, three doors to the right of Scotia Bank.
Free Sewing Machine Pickup For Senior Citizens
WE ALSO
Service Most Makes Of Vacuum Cleaners
SINGER Sewing Centre
595-4545
NOW OWNED AND OPERATED BY TOM RANSON'S
Victoria Sewing Machine & Vacuum Cleaner Co. Ltd.

CARPET ROLL ENDS
Sizes 2'x12' to 100'x12'. Largest stock and best prices on Vancouver Island. We cut our roll ends. Fuzzy Wuzzy Rugs, Craigflower and Skinner, Victoria West, 382-6142 and in Beban Plaza, Nanaimo, 758-9413.

SCARCE ITEMS
Solid walnut bedroom suite $895.00, "Vilas" maple dresser $329.00, Oak dresser $349.00, French Provincial dresser $299.00 matching chest $295.00, Vilas nite table $95.00, Cedar chest $199.00, Mahogany drop front desk $299.00, Telephone table and chair $169.00, Corner china cabinet $389.00, Duncan Phyfe drop leaf tables $129.00 to $329.00, Console dining table $329.00, Tea wagons $179.00 and $279.00, French Provincial occasional chair $189.00, Single size hida-bed $219.00, Hi-back hida-bed $349.00, Brentwood rocking chair $119.00, Electrolux vacs $79.00 and $119.00, 9'x12' Wilton rug $249.00, Hoover washer spin-dry $139.00. Use your Chargex or Master Charge.

Pandora Furniture
1050 PANDORA 383-6319

WATERBEDS
We are closing out our regular waterbed floor samples, 1 only of each: upholstered frame, complete with liner and heater with controls. Reg. $479.95. Clearout price $388. Also 1 deluxe velvet bed complete with liner, stereo amp. and lamp table. Reg. $1259.95. Clearout, 1 only $888. First come, first serve. Flexible credit terms if desired.

COLWOOD-LANGFORD Furnitureland
1610 Island Highway (Farmer's Market)
Personal shopping only please

INGLIS PORTABLE DISHwasher, like new, 4 cycles, 2 speed scour wash. 477-3505.

ONE MANS LEATHER SUITcase, $15. One ladies overnight case, $15. Please phone 477-8216.

100 MISCELLANEOUS FOR SALE

PIEDMONT ZIG-ZAG SEWING machine in cabinet, Hoover upright vacuum, 39" bed and box spring with padded headboard, avocado chesterfield and chair, older buffet, dresser and mirror, 12X12 Avocado carpet and wool piece rugs. Everything in good condition. 385-1602.

ORIENTAL-STYLE WOOL carpets, fabulous selection of beautiful, top quality older rugs. Wilton domestic Sarouk, British India, Chinese Hooked and Axminster. Also featuring collectibles, nostalgia clothing, furniture. The Melropole, 541 Johnson St.

HOMELITE
CHAINSAWS
SALES—PARTS—SERVICE
RENTALS
GIBSON POWERCRAFT
NOW AT 730 HILLSIDE
382-8291

VIKING RANGE, 9 YEARS old, rewired, $50. Canon range finder camera, 35mm, $25. Stereo components, tuner amp, B.S.R. turntable, 2 speakers, $100. Ladies ski boots, 7N, $25. Look bindings, $20. Mens Nordica ski boots, 9M, $25. 592-1898.

UTILITY TRAILER, ELECtrolux vacuum and powerhead, electric mower, sewing machine, sewing machine desk, deep freeze, washer and dryer, chesterfield suite, kitchen suite, dresser, double pedastal desk. 479-3231.

SEEBURGE 1000 BACKground music record player with 250 records, $400. Television camera, 10" video monitor, manual switcher, spare Vidicon tube, hardly used, $350. Tube checker and 500 tubes, $75. 478-9193.

LIKE NEW LANGE LASER II ice skates, 9½, $45. Bauer skates, 7, $10. Pair Archer micro space patrol walkie talkies $10. Cox fuel operated spitfire model $10. 2 baseball mitts. Cooper ice hockey visor, yellow wooden wagon. Jon 598-4894.

MOVING. RABBIT CALIFORnia and checker giants, $3 each. Moffat range, Kelvinator dishwasher, Gibson fridge, gold curtains all sizes, orange curtains nearly new, wood boat 15' needs work, 40 Hp. outboard motor, 2 boat trailers, offers. 658-8873.

COFFEE TABLES, END tables. Chrome steel frames and legs with ⅜" smoked plate glass tops. Clearing at ½ price. Also 5 piece dinette suites. All items like new condition. On display at Jolly Knight Motel, 246 Gorge Road East.

BEDROOM SUITE, DOUBLE bed, lawnmower, arborite table and 4 chairs, color TV and stand, some garden tools, christmas lights, 4 piece sectional chesterfield, hide-a-bed, coffee table, lamps, dog flight cage and exercise pen, etc. 478-9647.

SOUTH VAN ISLE LIONS AUCTION
Sat. March 8th
Juan de Fuca Senior Citizen Centre. 1767 Island Highway. Viewing 9-1pm. Auction 1pm.

STIHL Chainsaws
SALES—PARTS—SERVICE
RENTALS
GIBSON POWERCRAFT
NOW AT 730 HILLSIDE
382-8291

LARGEST SELECTION ON Vancouver Island of Brass and Copper, also wrought-iron furniture. Ma and Pa Kettles, located at Lloyd Park Nursery, 3 miles north of Courtenay on Island Highway.

½-PRICE GOLD and Silver jewellery sale! Watches 40% off! PETER LAX, GOLDSMITH, 230 Menzies. Don't miss it!

HIGHBACK CHESTERFIELD and swivel rocker chair, as new $650. CCM exercise bike, $75. Harvest gold McClary fridge 15 cubic ft. $350. Inglis automatic washer, $100. Johnson 6 hp. outboard, $400. 652-4073

2-PCE BEDROOM SUITE (NO mattress); bunk beds (1 mattress); 2 chest of drawers; 2 sets golf clubs (1 bag); air conditioner; 2 13" rims; 14' Klinker boat, trailer and 1967 Johnson. Offers. 384-2783, 384-0004.

CUISINART FOOD PROCESsor, nearly new, $150. General Electric toaster, nearly new, $15. Four 4' window boxes, $25. Lovely cream double bedspread, $40, almost new. 383-5305 after 2pm.

25-VOLUME FUNK AND WAGnalls standard reference encyclopedia with year books 1961 to 1978 inclusive. Good condition. 6 volumes Reader's Digest condensed books, 49 stories, $225. 479-3444.

LIKE NEW 10 CUBIC FOOT Bay fridge, $200; offers on older Guerny stove; McClary Easy wringer washer; boys Bauer skates size 13; boy soccer shoes; childs record player and books. 386-1857.

12' HEAVY DUTY TRUCK deck, 18' R&M truck box, aluminum checker plate running boards and bumpers. Island Truck and Trailer. Business 656-7373, res. 479-7882. We custom build truck accessories.

RANGE, 30", $150; 10 SPEED bike, 21", $90; soccer boots, 6½, new, $10; car 8 track player, $35; 4 tires and rims, Dodge 14", $15 each; 1 Chev. snow tire on rim, 14", $15; 3 Chev. rims, 6x15, $10 each. 595-6976

HIDEABED $200; 5 PC DInette $125; walnut night table $75; dressmaking form $17.50; 3'3 unit with legs $65. Mel's Bargains, 3460 Quadra St. 384-3152. Chargex and Mastercharge available.

ESTATE JEWELRY
For sale by Auction, Tues. 7 p.m., 926 Fort St., 386-3308.
LUNDS

HARRY, 477-6534
Non glare and regular picture glass, wide selection of attractive venetian blinds. Repairs on screens and screen doors. TRY ME, I'M REASONABLE.

DEMO SALE
Plumbing fixtures, doors, flooring, windows etc. 916 Park Blvd. Open Mon. 10—Fri. 14. See man on site.

VACUUMS
Electrolux, Compact, Filter Queen, Hoover and others. Rebuilt with warranty. Starting $25.
All Victoria Vacuums 595-2622

WOOL RUGS MADE IN INDIA: off white with a subdued diamond shape design in brown, heavy fringes. 6x9, $395, 10x14, $695. Phone after 6:30 p.m. 656-4226.

MOVING SALE. BURL CLOCK, macrame hangers, arborite table with 6 chairs, double boxspring and mattress plus extra mattress. Reasonable. 479-3273.

FOR THE VENTRILOQUIST boy dummy for sale, has many extra moving features, dressed in 3 piece corduroy suit, not a toy. Asking $600. 382-1347 after 5:30pm.

VICTORIAN MAHOGONY dressing table mirror, $145. Wall tapestry, $35. Antique marble top [illegible] washstand, $425. Miscellaneous antiques. 598-9849

ADMIRAL FREEZER, 17 cu.ft, excellent condition, $200. Bed sofa, $50. Studio couch, $50. Two rockers, $30. Two tables, $10. Two kitchen chairs, $10. 479-[illegible]

APARTMENT SIZE INGLIS Royal twin washer/spin dryer, as new. Two A78-13 general tubeless belted jumbo 780 tires, mounted on chrome rims. 385-5894.

GOLD ACORN FIREPLACE with 8' gold chimney $350, Swing set $60, '67 Oldsmobile as is $100 or parts, 25hp Mercury outboard $150, 14' Plywood boat with trailer $100. 382-3007.

100 MISCELLANEOUS FOR SALE

DOUBLE BED MATTRESS, box spring and frame, 3 sets of sheets and bedspread. Black and white TV, 15 gallon aquarium fully equipped. Call after 4:30pm 386-3228.

3 MONTH OLD LIVING ROOM suite, was $1,085 asking $650. 2 twin beds, oval dining room suite, Colonial wood chandelier. Other misc. items. 383-6777. 220 Government.

RV 3-WAY FRIDGE, NEW, large 6.6 cu. ft. New price $925, asking $600. New RV flushomatic toilet, new price $95, asking $60. Scotty downrigger with counter $40. 656-3276.

HUNTER'S SPECIAL, 8' camper with jacks. Used aluminum roofing. 4X4 posts. Oil tank and stand. Fridge. 2 ladies bikes. White oak headboard and work bench. 652-3230.

WASHER/SPIN DRYER, chairs, sofa, 2 double beds, small kitchen set, tables, 250 gallon aquarium, TV, plants. Plus miscellaneous. Selling everything. 478-2864 anytime.

3 LUXURIOUS KERMAN PERsian rugs, have had meticulous care and showing no wear. Priced at ½ replacement value because of residence change. No dealers please. 592-1670

ELECTROLUX WITH POWER nozzle and tools; GE electric floor polisher; cast iron bath with original taps; toilet and sink with vanity; porcelain kitchen sink; offers. 381-6936.

ANTIQUE WALL MIRROR, $85. 4 matching antique Bentwood chairs, original finish, $275. Old 4 drawer dresser, $95. Complete golf clubs, bag, cart, $300. 386-4359. Offers.

INCINERATOR BARRELS, $7.50 delivered. Screens, covers, extra. Old barrels removed, extra charge. Also clean barrels. $10. Prompt delivery. 479-4067. Let phone ring.

NEW AND NEAR NEW 5 ELECtric 220 volt base board heaters, 1250-2250 watts, 1750 watt fan type, various thermostats and controls, cost over $300 wholesale, sell for $150 lot. 479-1980.

CARPETING AND UNDERlay approximately 12X14, purple shag, $30. Single dresser with mirror $50. Bathroom utility cabinet $7. Various curtains and drapes. 721-3002.

ULTRA SUEDE VEST, NEW, grey, size 14, $80. Art books, Renaissance, Rembrandt, $20 each. Sharps heater $75. Tilley heater as is $25. Sunlamp $10. Auto bike carrier $15. 478-8798.

2 PC CHESTERFIELD $195; bridge lamp $75; drop end loveseat $150; 3 panel divider screen $45. Mel's Bargains, 3460 Quadra St. 384-3152. Chargex and Mastercharge available.

BEDROOM SUITE, ¾ BED. Small automatic washer/dryer. Mirror. Club bag. 7 cu. ft. freezer. Pint sealers. Carpenter's level. Grass shears. Etc. 658-8237.

RCA 20" COLOUR CONSOLE TV, china cabinet, leather recliner, gold chesterfield and chair, 4 component stereo. Miscellaneous household items. 478-6217 till 6pm.

LARGE PLANT
Rubber Tree 7' tall by 5' wide in large clay pot. $200 or best offer. In beautiful condition. 385-9542.

RECORDS PLUS, VICTORIA'S latest new and used record store, many imports. 102 Maynard Court, 764 Yates St. Hours 10-5pm. 385-5822.

MOVING SALE. DINING room suite, coffee and end tables, couch and matching chair, miscellaneous items. 479-8002 evenings.

THE BRIDAL PATH
Wedding decor, rentals and sales. For wedding party, church and reception. 478-2189, 478-1419.

FROST FREE FRIDGE, $375. 19 cubic foot freezer, $250. Closet, $40. Antique dresser, $80. 63 Pontiac, $250. Couch and chair, $100. 652-2634.

EXQUISITE DIAMOND
engagement ring, with appraisal forms dated January '80 for $980. All claws rebuilt this year. Offers. 386-0737 5-7pm.

COUNTERTOP RANGE, CAMP stove, oil heater, model plane motors, sluice box, steam iron, fishing reels, floor polisher. 385-3953

BOAT AND TRAILER, GAS mower, 40 hp Johnson, hide-a-bed, colour tv, black and white tv, fridge, stove, wringer washer, typing desk. 479-2523.

DEMOLITION MATERIAL. Doors, 2x4's, 2x6's, 2x8's, 2x10's, 2x12's, 1x8 shiplap, large beams, plywood, incinerator barrels, misc. 1081 Dunford. 474-1096

LET'S FACE IT. WHY REplace it when you can re-face it? Re-facing your existing kitchen cabinets in real wood saves you 50%. 656-2905.

APPROXIMATELY 15' OF MAhogany kitchen cupboards, top and bottom with double sink. $400. 13 cu. ft. Kenmore fridge, $135. 477-4707 after 4.

APT. SIZE STOVE, BRAND new, used 1 month, $350. N scale miniature train set, tracks, buildings, 3 engines, etc. offers. 385-3861.

WHITE GOLD SOLITAIRE diamond ring, 12 point. Appraised value $600, asking $475. 479-4715 days, 383-8888 evenings. Ask for Dave.

WHEEL CHAIR, FOLDING, $75. Rowing machine, as new, $35. Motor cycle helmet, visor, white, new, $25. Sunbeam electric frypan, $20. 384-9079

RECONDITIONED KENMORE washer, $75; electric lawnmower, $40; good sunlamp $35; lady's small gray mohair coat as new $80, 595-5195.

ONE YEAR OLD 9X12 WALNUT brown nylon carpet and underlay, $195. Curtain rods, various sizes, 2 older carpets 9X12 and 8X10 open to offers, 479-1876.

TORO SELF PROPELLED 21" lawnmower, used 3 times, cost new $500, will sell for $400 or best offer. Lawnboy gas mower, $75 or best offer. 474-2858, 385-6167.

TWIN BED, SEALY FANTASY Supreme box spring and mattress, on rollers, as new, $150. Vacuum cleaner, $50. After 6, 478-9285.

TWO STANLEY BERRY GArage doors, 8' wide, 1 piece, all hardware included, $35 each. One light teak and arborite kitchen buffet, $75. 658-1061.

MAPLE BUNK BEDS, YOUTH bed, two childrens dressers, coffee table and matching end tables, lamps, couch, etc. 598-6519.

USED WROUGHT IRON RAILing 30" high, 1-20', 1-10', 1-6', 1-4', 2 step railings, 2-8' steel stair risers less bolt on wood treads $100 lot. 479-1980.

GOOD WOOD WINDOWS from $3 each. Large sheets of plate glass, 50¢ per sq.ft. Two used patio doors, $50 each. 478-6586 evenings.

32 WHITE WINDOW SHUTters; 2 pairs beige floral lined drapes, size 72x84; 1 pair beige colonial drapes, size 58x61, perfect condition. 592-5005.

MULTILITH 1250, OFFSET press with chain delivery, $1000. 26½" paper cutter, $2000 or offers. A.B. Dick 675 paper plate maker $400. 595-2525.

SUPERIOR VALET SERVICE
Dry cleaning, pressing, restyling, leather wear repairs, rentals, cleaned. Formal wear, sales and rental. 1207 Fraser St. 383-3211

$1000 WORTH OF FURNIture. Will take a car, 1976 or 1977 Datsun or Toyota standard sedan. The rest will pay in cash. 385-6047.

DRAFTING TABLE
Ranger table 5'x3'. 382-7170.

VACUUMS
Eureka and Hoover. Sawyer Sewing Centre, 388-6228.

100 MISCELLANEOUS FOR SALE

YEAR END SALE CONTINUES
The boss has gone to New York to buy more new stock, so we (the staff) are extending our year end clearance sale, as we will need room when the new stock arrives. All our new stock from England is marked down for year end clearance. Come and see our large selection of solid wood furnishings from Denmark, England and New York at greatly reduced prices. Open 7 days and most nights. Financing avail. O.A.C. Pete's Place, 786 Goldstream, 478-6000.

Wosk's
WE TAKE TRADES
1810 STORE 385-8781
ATTICA
720 MARKET ST
WE BUY & SELL
Antiques, 2nd hand furniture, building supplies, etc.
382-4214

STAINED GLASS SALE
20% off glass and supplies (except solder and books). 10% off custom orders. Sundance Glass Ltd, 2506 Douglas, 384-0421.

7 PRODUCE COUNTERS, 10' and 12'; 25 or more Grocery Buggies; 5 Cashiers Check Outs; 25 Horse Irrigation Pump (needs some work); 5 horse electric motor; 5 horse pump; soil shredder (needs motor). New and used concrete blocks. Make offer for part or all. 338-7757, ask for Lloyd. 3 miles north of Courtenay, across from Sunnydale Golf Club.

EATON'S WAREHOUSE STORE
749 View St.

SINGER PORTABLE ELECtric sewing machine $35, sofa bed, green, excellent condition $80; rattan bedroom chair, gold and white $65; Gendron pool table complete with table tennis table and accessories, top condition $595; newer combination record cabinet and desk $90. 384-4489.

ESTATE HOUSEHOLD EFfects: nearly new refrigerator, washer, dryer, dining room set, chesterfield, vacuums, beds, cookery, lawnmower, typewriter, suitcases, tv tables, electrical applicances, tools and over 50 smaller items. Sunday 12 noon until 5pm at 2668 Shelbourne, 595-7688 or 383-5878 after hours.

Workshop Supplies
Jigsaw; air, staple and spray guns; router and parts; cabinet jigs; vinyl edging; sheets of teak, arborite, prefinished oak Hydap; Lilo drapery hardware. 477-7912.

ANTIQUES, COLLECTIBLES; used modern furniture, appliances, reconditioned bicycles, lawnmowers, stereos, tapes, tools, tires, china, baby items, numerous miscellaneous items. Bills Bargain Barn, Craigflower & Tillicum, 384-5235 Tuesday-Sunday.

½-PRICE GOLD SALE!
Peter Lax, Goldsmith
230 Menzies St., James Bay

EXQUIS

103 MISCELLANEOUS WANTED

URGENTLY WANTED

GOLD
SILVER
DIAMONDS
STERLING
SILVER COINS

Come in for free appraisals.
No obligations.

UNIVERSAL Trading Centre
584 JOHNSON 383-9512.

Robinson's

NEED CASH?
WE BUY GUNS OF ALL TYPES
1307 Broad 385-3429

CASH
Vintage clothing, furs & accessories, linen, costume jewelry, china, glass, collectibles. Small unique or antique furniture, prints, brass, etc. 11 to 5. 384-4547, after 6, 385-9878, 577 Johnson. THE BAY WINDOW.

INSTANT CASH FOR EARLY Canadian pine furniture. Oriental rugs. Indian artifacts. Swords. Bayonets. Badges. Metals. Royal Doulton figurines and Toby Jugs. Jewellery. Gold. Silver. Brass. Copper. Hibernia Antiques, 1034 Fort Street. 386-0911, 383-0405.

SCRAP GOLD AND SILVER Purchased for cash, also Gold and Silver Jewellery, pocket watches, medals and Military items. Silverware, Brassware, Antique furniture. Collectors Corner Antiques Ltd. 829 Fort Street, 386-1155.

URGENTLY REQUIRED Refrigerators, freezers, automatic washers, dryers, ranges, dishwashers, vacuum cleaners, microwaves. Phoenix Appliances, 384-0423.

THE SALVATION ARMY needs your clothing, furniture, household goods. "Help us to help others." Family Thrift Stores. Victoria, Sidney, Langford. For Pickup—386-3295

RENOVATING HOUSE, NEED used kitchen cabinets, windows, copper pipe, 70 sq. ft. carpeting, interior doors, bifold doors, hot water tank. 477-5787 after 4:30pm.

LARGE GALVANIZED TUB, suitable for taking baths. Also airtight wood stove up to $250. Shotgun shells, 20 gauge and 12 gauge. Preserving jars. 381-1267.

MILITARY BADGES — medals — french art. Soldiers pictures in oval curved glass frames. Colin McIntosh, 479-2362.

CASH TODAY
BCRIC share will pickup.
477-0658

COLLECTOR WANTS CHINA, made by RS Germany, RS Prussia, RS Poland, RS Suhl, RS Tollowitz. 479-7812.

WANTED-HIGHCHAIR, dresser no mirror, lamp, end tables, small drop leaf or roll top desk, garden tools. 658-5538.

½ HP. BENCH GRINDER, 2 adults and 2 children life vests, small self inflating raft. 658-8733.

WANTED BY DESIGN STUDENT reliable drafting machine, reasonable price. 721-3240 between 6-7pm.

WANTED: USED HEAVY BAG, speed bag, boxing gloves, weights and kayak. Reasonable. 382-2549.

WANTED: BEDROOM SUITE, dining room suite, desk, two end tables, book case, lamp. Cash. 479-2322.

SELL OLD BOOKS TO THE HAUNTED BOOKSHOP
382-1427

OLD SPINNING WHEEL
Any condition. 479-6760

FRIDGES, SQUARE CORNERED, working or not. 478-2313, 478-5449.

1950'S RECORDS, ESPECIALLY 45's Elvis Presley, Hank Williams, etc. 592-5764

WANTED: MATCHING BRITISH India rugs, spinet piano, oval or round coffee table. 598-2982

WANTED WORLD BOOK Encyclopedia, upto 2 years old. Maple desk and chair. 658-8935.

EXPERIENCED GARDENER wants back garden to plant vegetables. Share crop. 595-3747.

SAWFISH SAW; LICENSE plate with 1979 embossed on it. 479-2362.

WANTED: BROWN HIDE-A-bed, large wall display cabinet, pin cushion ladys. 479-1974

SILVER BARS AND BRIC shares for cash. Private. 381-5389.

WANTED: OLD LIGHT FIXTURES AND CHANDELIERS. 595-0875

COLOUR BLACK AND WHITE tv's, working or not, will pickup, student. 384-7076.

THEATRE SEATS OR church pews for 200. 382-1613 or 382-4820.

TWO RADIAL TIRES HR78-14 14" hubcabs, roll chicken wiring 478-9109.

STUDENT WILL PICK UP free bottles and cans. Marco 478-9109.

BCRIC
Shares paying $38 for 5 shares. 642-3770.

I WOULD LIKE A GOOD USED kiln for ceramics. Please phone 112-246-4283.

WANTED: 30-50 HP. OUTboard for about $100. Age not important. 642-4370.

DREMEL MOTO TOOL #2 OR similar, with or without kit. 384-6986.

WANTED: SMALL GIRL'S Bicycle, suitable 5-7 year old. 382-0344.

WANTED: TABLE SAW, jointer, power and hand tools. 382-0149.

WANTED WEIGHT TRAINING bar bells, prefer steel weights, 478-6590

WANTED: MATCHING WOODen table and chairs. Wooden plant stand. 384-6905

PIANO WANTED, ALSO bench stool; 1960's Volvo rear end. 384-1154.

WANT BUDGET PRICED hide-a-bed and family sized refrigerator. 386-7577.

FRIDGES, SQUARE CORnered, bought. 383-7213 All Temp

WANTED OLD RED BRICK. 656-6001.

POWER MOWER, MUST BE IN good condition. 383-8160.

WILL BUY YOUR BASEMENT or attic misc. 479-9665.

DRAFTING MACHINE WITH scales, 598-8393

WANTED: 10" TABLE SAW. 477-4792

WANTED: FRENCH DOORS, pedestal sinks 382-4214.

103 MISCELLANEOUS WANTED

Beer Bottles and cans 60¢ doz. soft drink bottles, old car batteries, radiators, copper, brass, lead etc. 526 David, 383-1328, 8-4.

DIAMONDS & GOLD WANTED Cash for your diamonds and rings in any condition. Universal Trading, 584 Johnson, 383-9512.

WE PAY CASH FOR ALL square cornered fridges, stoves, washers, dryers, deep freezes, working or not. 384-5721

105 GARAGE SALES

OAK BAY SALE
Sat. from 10am-5pm, 2074 Lorne Terr. Moving into a small townhouse, so everything has to go: 3 modern couches, hideabed, antiques, collectibles, stereo equipment, art works, rugs, musical instruments. Absolutely everything. No early birds please.

VICTORIA MARBLE WASH stand, humpback trunk, poole vase, collectors carved pipes, B&W TV, 8 track player, strategy games, house wire, records, china, glassware, 9 drawer dresser, 40's china cabinet, quality men and womens clothing, jewellry, kitchen stuff and so on. 1414 Gladstone, 9-4 Sat. and Sun.

GARAGE SALE. 999 ABBEY Rd. (Cordova Bay). Friday 12-7pm, Saturday 10-4pm. Electric range, fridge, automatic washer, typewriter, beds, table, chairs, water skis, ping pong table, car wheels, water pump, numerous household items and junk.

GARAGE SALE. BUNKBEDS, single bed, sinks, paint, davenport, bar, bathroom shelf unit, rear truck bumper, front tire mount, chairs, lots of misc. odds and ends. Sat. and Sun. 10-4pm. No early birds. 3003 Cedar Hill Rd.

BASEMENT SALE. NEW chesterfield suite, new rug 12x15½', wooden dinette suite, wrought iron dinette suite, light fixtures, telephone answering machine, bar, curtains and misc. Sat. 10-4pm. Sun. 10-1pm. 316 Montreal. 382-2479.

ACCUMULATION OF MANY years living. Some items are utility trailer, light fixtures, kitchen accessories, ladies 10-speed, car radios, etc. Large assortment for everyone. Saturday and Sunday, 10-4pm. 2845 Inlet.

2 FAMILY GARAGE SALE, Saturday, 9-1pm, 10370 Bowerbank, Sidney. Chain saw, dehumidifier, movie equipment, vacuum, firescreen, radios, log roller, guitar amp., clothes, toys and misc. 652-1702.

GARAGE SALE. SUNDAY, March 9, 10-2. Miscellaneous household items, dishes, clothes, etc. Miscellaneous stereo equipment. 2651 Dalhousie, near Willows Beach. No early sales.

5 FAMILY GARAGE SALE. Furniture, tons of clothes, toys, archery equipment, tires, small appliances and misc. 2656 Millstream Rd. 478-1551. March 8th and 9th. 9-5pm.

1967 MG, UTILITY TRAILER, apt. freezer, bicycle, light fixtures, small organ, oscilloscope, chairs, radio, salon dryer and misc. 2209 Aldeane. Sat. and Sun. 10-4pm.

2 CARPETS, MOSS GREEN, 12x14, 9x8. Gold velour chesterfield and chair. Desk, ping pong table, cabinet stereo. Sunday only. 479-5765. 4033 Hodgson Place.

ELECTRONICS PARTS; tires, PA amplifier; speakers; instruments; camera; projector; large assortment. 3999 Telegraph Bay Road, Saturday, Sunday.

BASEMENT SALE, SATURday 10-2. 435 Dupplin. Like new Chesterfield and chair; TV remote control, 13 channels; enamel shower cabinet; etc. 388-5987.

CARPORT SALE SAT. MARCH 8th from 12pm. till all sold. No earlybirds but first come first served. NO JUNK ITEMS. Leaving, must sell. 194 Olive St. 382-0906.

BASEMENT SALE, 1523 DENman St. Saturday March 8, 8am-2pm. Skateboards, children's clothing, step tables, microscope, flatware set, etc.

HUMMEL, DIAMOND RINGS, ladies clothing and coats sizes 9-16, pictures, brass and misc. items. All weekend at 4045 Raymond St. North. 479-4998.

996 LUCAS, SATURDAY 10am-4pm. Bedroom suite, desk, grates, baby bike seat, china, radios, ski pants, tires, plus many more items.

FRIDGE, WOODEN CHAIRS, old trunks, books, old bottles, skis, ski boots, misc. items. Saturday and Sunday, 8am-5pm, 501 Gorge Road East.

JACKLIN CENTER, (LANGford) Garage Sale every Sat. and Sun. 10-4pm. Phone 478-4696. Located at 3108 Jacklin Rd. Langford.

MARCH 9TH, 1-5PM., 7022 Wallace Drive, Brentwood. Truck tires, firescreen, household goodies. Etc.

LARGE NEIGHBOURHOOD garage sale, from noon to 6pm, Friday, Saturday and Sunday, 3156 Carroll St.

WORK SHOP AND HOUSEhold items. Tools, plywood, gyproc, 4080 Grange, 10am Saturday-Sunday, March 8-9.

SMALL PLYWOOD TABLES, bookkeeping machine, dishes, 5 and 10 cent items. Saturday only, 9-3pm. 220 Government.

YOU NAME IT WE HAVE IT. 773 Seven Oaks Rd. off McKenzie at Rainbow. 10am-3pm. Saturday and Sunday.

GARAGE SALE, MARCH 8TH, 8am-1pm, 830 Dominion Road (off Craigflower Road). No early birds please.

FURNITURE. PANELLING. Fine, nearly new clothing, etc. Sunday, 10am-1pm, 1837 Gonzales. No early birds.

MOVING. UTILITY TRAILER, bikes, huge 21'x16' tent, lots more. 10-4pm. Sat. and Sun. 2724 Scott just off Shelbourne.

GARAGE SALE, HOUSEHOLD goods, ladies clothing. Saturday, 10am, 581 Ker Avenue. No presale.

CARPORT CLEANOUT. RAIN or shine. 2940 Dickerson, Colwood, 11-4, March9.

USEFUL ITEMS, 25¢ TO $40. 936 Dunsmuir, Saturday, only early-birds welcome. 385-3953

MISC. ITEMS, 425 RAYNOR Avenue, Saturday and Sunday 10am-4pm.

UNUSUAL ITEMS. 1214 OLD Esquimalt Rd. Saturday, March 8, 9 am. No early birds.

GARAGE SALE. SUNDAY 9am-4pm. 4426 Chartwell Drive off San Juan.

HOUSEHOLD ITEMS, MISCellaneous. Saturday 10-4, 831 Ferrie Rd.

90% OF EVERYTHING MUST go. Reasonable prices. 607 Michigan Street.

FURNITURE, TOOLS, APPLIances, misc. Saturday and Sunday, 8am-3pm. 237 Mary Street.

GARAGE SALE ON SUNDAY between 1-4pm at 2507 Epworth

COLOUR TV; PIANO. MISCELlaneous articles. Sunday 10am, 2040 Braefoot. 477-2874.

BASEMENT SALE. 464 STANnard Ave. 9-2pm. Clothing and

GARAGE SALE, SATURDAY 8-5pm, 3535 Quadra Street.

GARAGE SALE, 1270 MAY ST. Sat. March 8th.

SUNDAY, 10AM-3. 103 BUSHBY Street.

GARAGE SALE. 727 MASSIE Dr. 12-5 Saturday and Sunday.

GARAGE SALE 10AM. 2559 ORchard Ave. Oak Bay.

115 SWAPS

MAN'S DIAMOND RING 2.55K done brilliantly on 18K gold band. Appraised $18,000. Will sell for cash or trade for automobile. 112-754-2742 before 6:30pm.

$1000 WORTH OF FURNIture. Will take a car, 1976 or 1977 Datsun or Toyota standard sedan. The rest will pay in cash. 385-6047.

OVATION COUNTRY ARTIST guitar with case, replacement value $1200. Trade for motorcycle or small sailboat of equal value. 388-7148.

SELL OR TRADE ANTIQUE double bed, newer boxspring and mattress, $150 or swap for twin or bunkbeds. 381-1267.

SWAP WORK-BOBCAT, BACKhoe, grapple and auger work for whatever. 479-6089.

71 PLYMOUTH FURY SELL OR swap for motorcycle 642-4774 evenings.

SWAP CEMENT MIXER FOR 6-7 hp outboard, good shape. 658-8089.

70 MARQUIS AS IS. WILL SWAP for furniture, cash, etc. 656-6894.

116 COINS and STAMPS

WILL BUY FOR CASH YOUR silver coins. Wanted Canadian 1966 & prior, 1967 & 1968. US 1964 & prior.

CAPITAL CITY COINS & STAMPS
100 BURNSIDE RD. W.
383-2634

COINS BY PUBLIC AUCTION, Incl. 1976 Cdn. Olympic Presentation set with 14x$10 and 14x$5 silver coins, Cdn. silver dollars, ½ dollars, quarters and dimes. Tues, 7 p.m., 926 Fort St., 386-3308.

LUNDS

SILVER COINS WANTED! Canada 1967 and prior, U.S. 1964 and prior, G.B. 1946 and prior, Olympic silver coins. John & Glenda Cheramy, no nickels needed. 384-7622.

COIN AND STAMP SHOW Tally Ho Travel Lodge, 3020 Douglas St. March 14, 15, 16. Friday 2pm-9pm, Saturday, 10am-8pm, Sunday 10am-5pm.

MEDALS. ENGLISH COLLECtor staying in Victoria will pay top prices for all types of medals. 388-6267 ext. 24.

FOR SALE CANADIAN SILver coins. 19 times face - For sale. 388-6275 pager 2446. Bulk prices available.

COMPLETE SET OF OLYMPIC coins for sale, 5 times face value or open for offers. After 6, 382-1957.

WE BUY SILVER COINS AND sterling. Universal Trading Centre, 383-9512

WANTED: SILVER COINS, 15 times face plus sterling $21 an ounce. 595-7567 or 383-8311.

117 ANTIQUES and ARTS

SCRAP GOLD AND SILVER
Purchased For Cash
PRICES AS FOLLOWS:

9K Gold	$ 6.75 per dwt
10K Gold	$ 7.50 per dwt
14K Gold	$10.50 per dwt
15K Gold	$11.25 per dwt
18K Gold	$13.50 per dwt
22K Gold	$15.50 per dwt
Scrap Silver	$15.50 per troy oz.

Sterling Silver items in Good condition paying from $20 to $40 per Troy oz.

Special Premiums Paid For Antique Jewellery, gold and silver pocket watches, military medals, watch chains, bracelets.

Subject to price changes depending on Market Fluctuation.

BUYING HOURS
Mon thru Thurs. 10-5, Sat. 10-6
Collectors Corner Antiques Ltd
829 Fort St. Tel. 386-1155

YEAR END SALE
Here are some examples of our drastic reduction on our old solid wood furnishings; 7 pce. walnut dining suite-double pedestal table and 6 chairs, reg. $595, now $395; set of 4 oak press back chairs, reg. $795, now $595; several sets of oak draw leaf tables and 4 chairs from $595. Come on out and if you don't see a bargain you like, we will try and make you one. Open 7 days, most nights, Petes Place, 786 Goldstream, 478-6000.

ANTIQUE SHOW AND SALE
Will McKitka's Heritage fair with over 40 dealers from Vancouver, Victoria, Vancouver Island and Fraser Valley. Thousands of quality antiques and collectibles, March 22 and 23, Saturday 11-9, Sunday 11-5. Royal Towers Hotel, Royal Ave. and 6th St., New Westminster. Admission $1. For info call 594-6547, 584-8210.

AM MOVING
Must sell a handcarved walnut dining room suite, oak bookshelf, E. Goodall water colour, Graphics and wall sculptures by Salvador Dali, estate jewellery, Royal Tongan tapa cloth, Bengal tiger rug, and other selective items. Call 382-0349 before viewing.

LITTLE CORNER ANTIQUES and Collectibles now open. 87 Nicol St. Nanaimo, just at top of hill before going into Nanaimo. We buy and sell fine furniture, art, china, collectibles. Open Sun. 10:30-5pm. Drive up to see us. 754-7033.

PRIVATE COLLECTOR Interested in purchasing Hummel, Doulton pieces. Write giving details each item or set. Include telephone number. Box 6344 Station "C" Victoria V8P 5M3.

VICTORIAN PIECES: PAIR carved oak chairs, $185; solid oak gate leg table, $290; solid mahogany dresser, $325. Offers. Miscellaneous antiques. 595-2095.

MARSHALL ANTIQUES, 1030 Fort Street. We buy quality furniture, silver, china, crystal. Top prices paid. 382-0511, 385-1284.

WANTED: ANTIQUE FURNIture of all periods, silver, clocks, individual pieces and estates. Top prices paid. Maxwell Stumps Antiques, 382-2434.

ANTIQUE PARTNER'S DESK, early American, 3" cross-cut oak. Open curved pedestal. A beauty for home or office. Offers to $1500. 384-0575.

WANTED: GEORGIAN FURniture, oriental rugs, silver, clocks, etc. TOP PRICES PAID. D.Robinson, 1019 Fort, 384-6425.

BEAUTIFUL 9 PIECE SOLID oak dining room suite, excellent condition, extending table, leather seated chairs. Phone 598-1312.

VINTAGE RADIOS. COLLECtor has several models for sale, want [illegible] from the 1920's. 478-9193.

FURNITURE REPAIRED. Antiques our specialty. Phone 478-2539.

WANTED: HIGH-QUALITY Canadian art. Phone 112-228-1589. Private.

ORIENTAL RUGS, NOMADIC kilims and wall hangings. 598-9495.

MA JONG SET, $100. VERY delicate old Nippon tea set, $150. 598-3003.

PINE WRITING DESK, WICKer rocking chair, oil, Satsuma type Tea set, 595-7186.

115 SWAPS

MAN'S DIAMOND RING 2.55K done brilliantly on 18K gold band. Appraised $18,000. Will sell for cash or trade for automobile. 112-754-2742 before 6:30pm.

$1000 WORTH OF FURNIture. Will take a car, 1976 or 1977 Datsun or Toyota standard sedan. The rest will pay in cash. 385-6047.

OVATION COUNTRY ARTIST guitar with case, replacement value $1200. Trade for motorcycle or small sailboat of equal value. 388-7148.

SELL OR TRADE ANTIQUE double bed, newer boxspring and mattress, $150 or swap for twin or bunkbeds. 381-1267.

SWAP WORK-BOBCAT, BACKhoe, grapple and auger work for whatever. 479-6089.

71 PLYMOUTH FURY SELL OR swap for motorcycle 642-4774 evenings.

SWAP CEMENT MIXER FOR 6-7 hp outboard, good shape. 658-8089.

70 MARQUIS AS IS. WILL SWAP for furniture, cash, etc. 656-6894.

116 COINS and STAMPS

WILL BUY FOR CASH YOUR silver coins. Wanted Canadian 1966 & prior, 1967 & 1968. US 1964 & prior.

CAPITAL CITY COINS & STAMPS
100 BURNSIDE RD. W.
383-2634

COINS BY PUBLIC AUCTION, Incl. 1976 Cdn. Olympic Presentation set with 14x$10 and 14x$5 silver coins, Cdn. silver dollars, ½ dollars, quarters and dimes. Tues, 7 p.m., 926 Fort St., 386-3308.

LUNDS

SILVER COINS WANTED! Canada 1967 and prior, U.S. 1964 and prior, G.B. 1946 and prior, Olympic silver coins. John & Glenda Cheramy, no nickels needed. 384-7622.

COIN AND STAMP SHOW Tally Ho Travel Lodge, 3020 Douglas St. March 14, 15, 16. Friday 2pm-9pm, Saturday, 10am-8pm, Sunday 10am-5pm.

MEDALS. ENGLISH COLLECtor staying in Victoria will pay top prices for all types of medals. 388-6267 ext. 24.

FOR SALE CANADIAN SILver coins. 19 times face - For sale. 388-6275 pager 2446. Bulk prices available.

COMPLETE SET OF OLYMPIC coins for sale, 5 times face value or open for offers. After 6, 382-1957.

WE BUY SILVER COINS AND sterling. Universal Trading Centre, 383-9512

WANTED: SILVER COINS, 15 times face plus sterling $21 an ounce. 595-7567 or 383-8311.

117 ANTIQUES and ARTS

SCRAP GOLD AND SILVER
Purchased For Cash
PRICES AS FOLLOWS:

9K Gold	$ 6.75 per dwt
10K Gold	$ 7.50 per dwt
14K Gold	$10.50 per dwt
15K Gold	$11.25 per dwt
18K Gold	$13.50 per dwt
22K Gold	$15.50 per dwt
Scrap Silver	$15.50 per troy oz.

Sterling Silver items in Good condition paying from $20 to $40 per Troy oz.

Special Premiums Paid For Antique Jewellery, gold and silver pocket watches, military medals, watch chains, bracelets.

Subject to price changes depending on Market Fluctuation.

BUYING HOURS
Mon thru Thurs. 10-5, Sat. 10-6
Collectors Corner Antiques Ltd
829 Fort St. Tel. 386-1155

YEAR END SALE
Here are some examples of our drastic reduction on our old solid wood furnishings; 7 pce. walnut dining suite-double pedestal table and 6 chairs, reg. $595, now $395; set of 4 oak press back chairs, reg. $795, now $595; several sets of oak draw leaf tables and 4 chairs from $595. Come on out and if you don't see a bargain you like, we will try and make you one. Open 7 days, most nights, Petes Place, 786 Goldstream, 478-6000.

ANTIQUE SHOW AND SALE
Will McKitka's Heritage fair with over 40 dealers from Vancouver, Victoria, Vancouver Island and Fraser Valley. Thousands of quality antiques and collectibles, March 22 and 23, Saturday 11-9, Sunday 11-5. Royal Towers Hotel, Royal Ave. and 6th St., New Westminster. Admission $1. For info call 594-6547, 584-8210.

AM MOVING
Must sell a handcarved walnut dining room suite, oak bookshelf, E. Goodall water colour, Graphics and wall sculptures by Salvador Dali, estate jewellery, Royal Tongan tapa cloth, Bengal tiger rug, and other selective items. Call 382-0349 before viewing.

LITTLE CORNER ANTIQUES and Collectibles now open. 87 Nicol St. Nanaimo, just at top of hill before going into Nanaimo. We buy and sell fine furniture, art, china, collectibles. Open Sun. 10:30-5pm. Drive up to see us. 754-7033.

PRIVATE COLLECTOR Interested in purchasing Hummel, Doulton pieces. Write giving details each item or set. Include telephone number. Box 6344 Station "C" Victoria V8P 5M3.

VICTORIAN PIECES: PAIR carved oak chairs, $185; solid oak gate leg table, $290; solid mahogany dresser, $325. Offers. Miscellaneous antiques. 595-2095.

MARSHALL ANTIQUES, 1030 Fort Street. We buy quality furniture, silver, china, crystal. Top prices paid. 382-0511, 385-1284.

WANTED: ANTIQUE FURNIture of all periods, silver, clocks, individual pieces and estates. Top prices paid. Maxwell Stumps Antiques, 382-2434.

ANTIQUE PARTNER'S DESK, early American, 3" cross-cut oak. Open curved pedestal. A beauty for home or office. Offers to $1500. 384-0575.

WANTED: GEORGIAN FURniture, oriental rugs, silver, clocks, etc. TOP PRICES PAID. D.Robinson, 1019 Fort, 384-6425.

BEAUTIFUL 9 PIECE SOLID oak dining room suite, excellent condition, extending table, leather seated chairs. Phone 598-1312.

VINTAGE RADIOS. COLLECtor has several models for sale, want [illegible] from the 1920's. 478-9193.

FURNITURE REPAIRED. Antiques our specialty. Phone 478-2539.

WANTED: HIGH-QUALITY Canadian art. Phone 112-228-1589. Private.

ORIENTAL RUGS, NOMADIC kilims and wall hangings. 598-9495.

MA JONG SET, $100. VERY delicate old Nippon tea set, $150. 598-3003.

PINE WRITING DESK, WICKer rocking chair, oil, Satsuma type Tea set, 595-7186.

117 ANTIQUES and ARTS

YEAR END SALE CONTINUES
The boss has gone to New York to buy more new stock, so we (the staff) are extending our year end clearance sale, as we will need room when the new stock arrives. All our new stock from England is marked down for year end clearance. Come and see our large selection of solid wood furnishings from Denmark, England and New York at greatly reduced prices. Open 7 days and most nights. Financing avail. O.A.C. Pete's Place, 786 Goldstream, 478-6000.

ANTIQUE FURNITURE
oak draw leave dining table, sets of chairs, sideboards; one with mirrored gallery, stacking library book cases, oak book case/desk combination, Gothic Oak duchess dresser, twist oak gate leg table, trolley and smaller pieces, Victorian mahogany Highboy chest, standing cheval mirror, queen brass bed, rare mantel clock, pair of matching four poster single beds. Some brass and china. Monday-Friday 9-5 phone 386-8435.

120 GARDEN SUPPLIES

CONTAINERS. IDEAL FOR planters, plastic, $25; metal, $20. 598-8703, 642-5836

ELECTRIC LAWNMOWER heavy duty, like new, $80. 595-4348.

Fertilizer

POWER RAKING AEREATING AND FERTILIZING
658-8109

SAANWOOD FARMS LTD. Cow manure. 652-2026 or 652-1743. No Sunday calls please.

HORSE MANURE MIXED with sawdust, we load $8 per pickup. 652-2860.

NO. 1 STRAIGHT OLD COW manure, 4 yards $38, 7 yards $52, bags $2.50. 595-0773.

CHICKEN MANURE.
478-3612.

COW MANURE, VERY LITTLE bedding. 777 Kangaroo. 478-1876.

COW MANURE, $25 PER PICKup load delivered. 652-2278

HORSE MANURE, YOU HAUL, $5 per pickup load. 479-5837

Plowing, Rotovating and Cultivating

DON'S TRACTOR SERVICE
477-3913
We rotovate, plow, cut grass and brush; also loading and hauling.

ROTOTILLING, WESTERN Community, heavy duty machine, reasonable rates. 478-0798 after 5pm.

4 BROTHERS — ALL AREAS Hand Tillers, Tractors 479-6112.

TED'S TRACTOR SERVICE. Rotivating, plowing, leveling. Anysize. 478-4059 after 4pm.

ROTOVATING SMALL OR large areas. 658-8109.

Seeds, Bulbs, Plants Trees and Shrubs

REDUCING ORCHARD, 4 year old Sparton and McIntosh trees $3 each or 12 for $30. Dig your own. 652-1992.

SASKATCHEWAN SASKAtoon bushes, $5 per plant. 592-4587

Tools and Supplies

5 HP. TORO GARDEN SHREDder, good condition, $395 value for $195 firm. Evenings 658-8488.

GAS LAWNMOWER 20" CUT, 3½hp, very good condition, asking $80 or best offer. 721-3247

SMALL GARDEN TRACTOR with attachments. 479-8178.

Top Soil, Rocks and Fill

SCREENED TOP SOIL WITH manure and sand, $12/yd. Delivery extra. Sterilized potting soil by bag. E. Nixon Ltd. 478-0511; Nights 479-1937, 479-2995

HILLBANK GRAVEL SUPplies Ltd. Top quality topsoil delivered in Victoria area. 10-20 yard load. $11 peat mix, $10 peat soil. 743-2467.

NO. 2 TOPSOIL OR PERC FILL - $5.50 per yard. Del. Victoria and Pen. 652-1658

SAND, GRAVEL, DRAIN AND crushed rock, 1 to 6 yard loads. 658-5406.

NO. 1 SHREADED BLACK loam, 4 yards $50, 7 yards $75, bag $2.50. 595-8129.

125 PETS and SUPPLIES

RARE AFRICAN RHODESIAN Ridgeback puppies, "the ultimate family guardian". Registered champion stock, line bred for sound temperament, show quality. To approved homes only. Enquiries invited. 656-4493.

MALE ALASKAN MALAMUT, 18 months, all shots, CKC registered, good pedigree, trained and some show experience, $350 or best offer. Country home preferred, loving home only need apply. 478-7650 after 6pm.

MUST MOVE, NEED TO GIVE cat to good home immediately, 3 yr. old spayed and litter box trained, pretty grey with white paws and chest. Phone 385-1290 after 5pm.

GOLDEN RETRIEVER PUPpies, champion English blood lines, registered, home reared. Wonderful temperment for show or pet. 479-4028 after 6pm.

WANTED: MALE, LANDSEER Newfoundland for breeding purposes. Will get pick of the litter or monetary equivalent. Please call 478-4881 or 478-3184.

140 GALLON AQUARIUM COMplete with stand, fluorescent light, under gravel filter, heater, 2 pumps, Eheim filter and coral. 658-8520.

BEFORE BUYING A PUPPY call Victoria City Kennel Club "Watchdog" for advice. 477-9781.

REGISTERED BLACK MINIAture poodle puppies from champion parents. Vaccinated. $150 up. Phone Nanaimo 754-5868.

REGISTERED BLUE PERsian kitten, 6 months, male, litter trained, $200 or best offer. 479-9972.

REGISTERED DOBERMAN Pinscher puppies from champion stock. Phone 246-4267 or 746-4332.

COUNTRY HOME WANTED for 11 month old part German Shepherd spayed female, lovable disposition. 383-8990.

DOBE PUP, BLACK AND TAN female, 4½ months. Uncropped, tail docked. Quiet loving disposition, $65. 479-5016 after 4:30.

CKC REGISTERED BLACK lab retriever pups, available with/without breeding rights. 479-7056.

WOLF SHEPHERD PUPPIES, good temp[illegible] $200 female, $225 male. Between 2pm-6pm. Serious inquiries only, 479-5373

LABRADOR X PUPS, ENGlish Setter X pups, 2 German Shepherd X's, 1 Doberman X, 1 Dalma[illegible] purebred. 479-5868.

1 SHEEPDOG CROSS; 2 BLACK [illegible] collie cross; 2 husky shepherd crosses. 478-2714.

REGISTERED PUREBRED German Shepherd pups, 10 weeks old, dark in color, good temperaments. 727-2308.

FREE 4 YEAR OLD SHEPherd/St. Bernard cross, good family dog, needs good country home. 474-2966

125 PETS and SUPPLIES

MOVING: GOOD HOME FOR lovable 6 month Maltese poodle. Not suitable for small children, $50. 479-3276.

REGISTERED GERMAN Shepherd puppies, also older dogs, obedience trained. 748-8884.

GERMAN SHEPHERD PUPS, 3 months old. One male and one female. Charman-658-1056 or 385-9765.

DOG GROOMING
By qualified groomer, all breeds. 478-4906.

DOGWOOD BOARDING KENnels. Fully licenced and insured. Discounts available. 478-0073.

135 GALLON AQUARIUM, must be seen. $400. 479-8442, 595-4434

FREE KITTENS TO GOOD homes. Contact 384-7893 after 4pm.

GERMAN SHEPHERD CROSSbreed puppies, $20. 385-8288 between 5-7pm.

30 AND 15 GALLON AQUARIums with all accessories, $75 and $35, 642-5397

MALE PUP, 10 WEEKS, white Lab/Saluki cross, $10 to good home. 598-3182

BABY CAYMAN ALLIGATOR, 12" long, in good health. $65. 381-6277, after 5pm.

BABY BUDGIES, $15 AND UP. Young unsexed moustache parakeet, $125. 477-9982.

ALASKAN MALAMUTE REgistered, black and white, excellent pedigree, 112-754-3085.

SHETLAND SHEEP DOG PUPpies for sale, also 6 month old female. 479-5939.

GORGEOUS IRISH SETTER available for Stud service. Fully registered. Call Dan 477-9449.

FOR SALE OR TRADE 12 young budgies. Phone 656-3187 or 656-4359.

12 WEEK OLD PUPPY, BLACK with white markings, part Spaniel. 474-1457.

3 MONTH OLD PEKINESE and Japanese Chin cross pups for sale. 656-4359.

FREE TO GOOD HOME, 7 month old male kitten. 383-8072, 383-3869.

HAMPSTER CAGES AND ACcessories for sale. 478-2434 between 4pm-7pm

GERMAN SHEPHERD, EXcellent watchdog, good with children. 598-0083.

GERMAN SHEPHERD, fully attack trained on commands. $1200. 385-8209.

MALE TABBY KITTEN, 4 months old, to good home. 479-7470.

RED MALE B-MAFGAN, $200. 388-7998

SHELTIE 3 YEAR OLD DOG, no children. 642-4623.

TOY PUPPY, MINIATURE pinscher, male. 652-2301.

MALE POODLE PUPPY, 12 weeks old, $100. 479-4025.

WANTED PUREBRED BOXER puppy, Brindle. 656-2449.

FREE TO GOOD HOME JACK Russell Terrior puppy. 477-8106.

CHIHUAHUA TERRIER PUPS, $35 each. 474-1846.

10 MONTH MALE ¾ LAB, ¼ Huskie. 656-7325 after 4pm.

MALE POODLE PUP, 9 weeks old, black. $150. 479-0064.

ONE YEAR SPAYED BOXER Cross, has shots, $50. 479-3141.

FEMALE BLACK LAB, 8 months, shots. After 4, 592-2053.

SPRINGER SPANIEL PUPS FOR SALE. 479-4006.

TWO COCKATIELS 1 YEAR old, for sale plus cage. 385-9946.

FEMALE, DOBERMAN, 8 months. Phone 385-8209.

FEMALE CROSS WOLF, 11 months. Phone 385-8209

FEMALE ROTWEILERS, 1½ years old. Phone 385-8209.

127 CHICKS, POULTRY HATCHING EGGS SUPPLIES

CHICKS — BROWN EGG layers, White Leghorns, White Rocks. Order early, ship anywhere. Napier Chick Sales, 6743-216th St., Box 59, Milner, B.C. V0X 1T0 534-7222.

DAY OLD CHICKS. COMETS, Barred Rock, Rhode Island Red, Hubbard meat. Bronze and White turkeys. 478-3368 before 3pm.

LOVELY SILKIES, BEAUTIful Orpingtons, 25 egg incubator. Phone Bruce, 656-2141.

ROLLER AND BUDAPEST PIgeons. Phone evenings 479-5595.

GUINEA FOUL
652-1770

128 LIVESTOCK SUPPLIES AND EVENTS

JOHN MacNUTT TRUCKING
SAWDUST—SHAVINGS
HOGFUEL
Large or Small Loads
479-6560

ALL YOUTH CLINIC AND Schooling Show. 641 Happy Valley Rd. March 22-23. Sponsored by Victoria Branch VIJQHA. Saturday clinic: showmanship, equitation, etc. Lisa Stevenson, Merle Rimmer. Sunday show: Western/English games. Ribbons to fourth and high point. Clinic $15, registrations close March 21. Schooling show $5, enter on day. For information 478-2430 or 595-7215.

FRED BALL TRAILER SALES LTD.
2269 Newman Rd Saanichton BC
1979 Circle J. Horse Trailers at substantial savings over '80 prices
- Used and demonstrator horse trailers
- 1980 Circle J Trailers arriving soon.
652-2050 DL02109A 656-2305

MANDER TRUCKING LTD.
SAWDUST
SHAVINGS
CEDAR HOG FUEL
385-3041
After 6, 477-5053, 479-7629

11 YEAR CHESTNUT QUARter horse mare 15 hh. Excellent conformation and temperment. Well schooled English, willing jumper. Experienced rider, good home only. $800 firm. 17" Barnsby all purpose, $300. 14" new Western show saddle, $450. English bridle, $40. Pelham and Snaffle bits, $10. 598-1984

BEAUTIFUL YOUNG QUARter horse mare, registered ancestory Explosive AAA and 3 Bars TB both sides, sire Lightening Barney AAA. Call 758-7798 weekends and evenings, 758-2342 weekdays. Ask for Gloria.

DOUBLE REGISTERED purebred arabian yearling colt, $1000. Registered [illegible] Saanichton [illegible] $1500. Also heavy duty tandem trailer, up top $1200. 658-5289.

WANTED: WELL-TRAINED well-mannered western mare, under 10 years, about 15-16 hands. Reasonable price. Phone 479-1024, ask for Veronica.

SUNDAY, MARCH 30TH, T.A.H.S.H.A. Come as you are show. No jackets or braiding. K & M stables. For information 479-1509.

128 LIVESTOCK SUPPLIES AND EVENTS

REGISTERED THOROUGHbred mare, 11 years old, bay, 16 hands, sire Fleet Runner, dame Sabre Bug. Asking $1200. Experienced rider only. 652-1411.

CHESTNUT MARE, ¾ ARAB, 6 years, 15.1 hh, by Sir Drift. Ribbons in dressage, jumping and flat. Owner sadly outgrown. Good junior prospect. 652-2737.

2 GENTLE YOUNG JERSEY cows, one fresh with calf. Good milkers. DeLeVal milking machine. 656-6326.

FOR SALE DE LAVAL BULK milk tank, 250 gallon capacity, good condition, very reasonable. 1550 Mills Rd. Sidney, mornings.

VERY GENTLE HIGHLAND

150 CARS FOR SALE

METRO TOYOTA

ESSO CAR CLINIC
INSPECTED
RECONDITIONED
Used Cars!

LARGEST SELECTION of ECONOMY CARS!!

LEASE 1980 TERCEL From $129 Per Month

ECONO LOT
Nothing Over $2999
386-1711

69 Cortina	$599
69 Alpine	$699
70 Hornet	$799
71 Corolla	$899
73 GMC Van	$999
72 Firenza	$1099
71 Duster	$1199
67 GMC PU	$1299
71 Capri	$1399
68 VW Beetle	$1499
69 Renault	$1599
70 Hornet	$1699
70 Swinger	$1799
73 Buick	$1899
73 Impala	$1999

OPEN FROM
8 a.m.-9 p.m.
SAT., 8 a.m.-6 p.m.

100% Bank Financing O.A.C.

386-3516

METRO TOYOTA LTD.
645 FINLAYSON
(Across from Woodwards)
DEALER 6290

METRO TOYOTA

'80 Z-28

Brand new white Z28, 4 spd., "350". Call JIM SHALKOWSKY, 385-5777 or 384-9411. CORNELL CHEV OLDS. Dealer 5378.

SAVE $$$

New 2 dr. '80 Chevette Std, $4599. Please call DON SAMOGRAD at CORNELL CHEV OLDS, 385-5777 or 721-5471. Dealer 5378.

1980 SKYLARKS

19 new models to choose from. Contact LEA WALLE at Empress Pontiac Buick GMC Ltd. 382-7121, 479-8934. Dealer 5701

TRY US FIRST

79 Ford Capri, 7000 miles $5995. Metro Honda 388-6921, 2151 Blanshard St. Dealer 5876

TRY US FIRST

79 Accord H/B, AT, 7000 mi. $7095. Metro Honda, 388-6921, 2151 Blanshard St. Dealer 5876

79 AUDI 5000S

5 speed, 13,000 km. $15,000 firm. 592-2494 weekdays, 477-0056 after 4pm. and weekends.

1979 PONTIAC GRAN PRIX, automatic, power steering, power brakes, air-conditioning. 14,000 miles. 112-743-4747 (Shawnigan Lake) after 6:pm.

YOU HAVE SEEN THEM IN Simpson's mall-now brand new 1980 Datsun 200SX, 5 speed, 3 year extended warranty and many extras. 592-1807.

1979 SILVER ANNIVERSARY Trans Am, limited edition, fully equipped, 3,700 kilometers, accepting best offer. 383-7081.

1979 CORDOBA, FULLY LOADED, T-bar roof. Excellent condition. $9500. Reg 477-8411 or 656-5075.

1979 COUGAR XR-7, MIDnight Cat, loaded, offers. 385-2421, 8:30am-5pm Monday-Friday.

79 PONTIAC GRAND AM, 7000 km, warranty, many options, best offer this week. 388-9577 or 383-0534.

PONTIAC ACADIAN, EXcellent condition, 5000 kms, 7 months old. $5200 or nearest offer. 479-4448.

79 ZEPHYR 2 DOOR. MUST sell, low mileage, power steering, power brakes, automatic. 4123 Holland or 479-3164.

1979 FORD RANGER F150, V8, 14,000 km, power steering, power brakes, AT radials. Phone after 6pm 479-9413

1980 HONDA CIVIC HATCHback, automatic, must sell. $5400. 479-4891.

150 CARS FOR SALE

GlenOak Ford

Tell A Friend
★ MARCH ★
★ SALE ★
★ SPECIALS ★

CARS

71 VEGA 63,000 miles	$ 1450
74 DATSUN H.T.	$ 2450
76 PINTO 4 speed new paint	$ 2950
76 DATSUN S.W.	$ 3750
78 PINTO 3 door Silver	$ 3950
79 FUTURA A.T.	$ 5750
79 VOLARE A.T.	$ 5750
79 PLYMOUTH Air cond.	$ 5950
79 MUSTANG 3 door Red	$ 6250
79 SUNBIRD 7,000 miles	$ 6450
79 FIREBIRD 19,000 miles	$ 6950
79 LTD Luxury 2 door	$ 7750

TRUCKS

73 DATSUN pickup 60,000 miles	$ 2950
75 FORD Short Box ½ ton	$ 3650
74 DATSUN and camper	$ 4950
77 G.M.C. 4 speed ¾ ton	$ 4950
77 G.M.C. 4x4 26,000 miles	$ 6950
78 BOOGIE Van	$ 9950
78 CLUBWAGON Loaded	$ 9950
78 CHEV C30 Van 4x4 option	$12,500

WE CAN LEASE YOU A LATE MODEL LUXURY CAR CALL OUR USED CAR DEPT.

24 Month Warranty
Available on most units

BCAA Inspections

GLEN OAK FORD
YATES AT COOK
384-1144 Dealer 6616

1977 - 1978

77 CHRYSLER NEW YORKER BRM

2-dr. HT. All available options including air, cruise, window seats, leather interior, am/fm, tilt, telescopic wheel, door locks. A luxury car offered for a fraction of replacement value. $6500 or best offer. Trades accepted. 382-9111. GARDEN CITY AUTO LEASE LTD. 2978. Douglas St., Dealer 5721.

"Hard To Find Model"

1978 Corvette "Indy Pace Car" with all the extras and only 4600 miles. Hurry on this collector's car. "Exclusive with CHARLIE PETERSON" at Empress Pontiac Buick GMC Ltd. 382-7121 or res. 592-0458. Dealer 5701

* COBRA *

77 Mustang Cobra II, V8 4 speed, P.S., P.B. radio. Immaculate condition. Under warranty. $5995. Listed exclusively with CATHY TARNOW 382-7121, 384-1638. Empress Pontiac Buick GMC Ltd. Dealer 5701

HURRY ON THIS ONE

1977 Chev Nova Concord 2 dr. HT, 305 V8, P.S, P.B, deluxe interior. Exclusive with LEA WALLE at Empress Pontiac Buick GMC Ltd. 382-7121, 479-8934. Dealer 5701

77 CELICA GT

5 spd, am/fm, HB, radial tires, only 30,000 miles. $5995. Trades welcome. PAINTER MOTORS, 3005 Douglas, 388-6196. Dealer 5802.

TRY US FIRST

78 264 Volvo sedan 4 spd. $9495. 15,000 miles. Silver. Metro Honda, 388-6921, 2151 Blanshard. Dealer 5876

TRY US FIRST

77 Honda H/B. Gold. Radial, tape etc. $3895. Metro Honda, 388-6921, 2151 Blanshard. Dealer 5876

TRY US FIRST

78 Volare station w/n. $5895. Many extras. Metro Honda, 388-6921, 2151 Blanshard. Dealer 5876

'78 Pontiac Firebird

In black, tilt wheel, stereo cassette, spare snow tires. Only 16,000 mi. Good value at $6495 CAPITAL CITY AUTO LTD., 1750 Govt., 386-7508. Dealer 5066.

1978 IMPALA STATIONWAgon, immaculate. One owner. Luxury plus fuel economy. Roof rack, other extras. 24,000 miles. A $10,000 auto at only $5895. 598-1359 after 5pm.

1977 CAMARO, POWER steering, power brakes, automatic, AM FM tape deck, perma shine, 31,000 miles. Extras. $5900 or best offer. 382-8903 after 5pm, 387-1861

77 COUGAR, 4 DOOR SEDAN, automatic, power steering, power brakes. Will fit a large family! $5495. Call PETER MORETTI, 386-3516. Metro Toyota, Dealer 6290.

78 FORD FIESTA. WITH ONLY 8,000 km., this car must be seen to be appreciated! Call LES FAYLE on this $4995 beauty, 386-3516. Metro Toyota. Dealer 6290.

78 COUGAR 4 DOOR, EX Police pursuit car, $2500. 652-1181. BC Auto Wrecking Ltd. Dealer 5034.

77 VOLARE PREMIER STAtionwagon, super 6, 225, immaculate condition, $4500. After 6, 478-3698.

150 CARS FOR SALE

Speedway VOLKSWAGEN

971 YATES at Vancouver
385-2415

ECONOMY
★ ★ ★ ★
CHAMP
★ ★ ★ ★
DIESEL RABBIT

Good Selection
Immediate Delivery

PREMIUM TRADES

79 JEEP WAGONEER 4x4, 4 dr., V-8 auto, ps., pb., tilt wheel, cruise control, less than 5,000 klm $8995
79 HORIZON TC3, Sporty 2 dr., auto, economical 4-cyl., front-wheel drive car from Chrysler. Only 6,000 klm $6995
77 AUDI FOX, 4 dr., auto, economical. $5695
76 CHEV IMPALA 4 dr. Only 24,000 one-owner miles, radio, auto, ps., pb. with factory air conditioning $3695

★ ★ ★ ★

JUST ARRIVED
1 ONLY RABBIT CONVERTIBLE
★ ★ ★ ★
DOWNTOWN AT

Speedway VOLKSWAGEN

971 YATES at Vancouver
385-2415
Dealer Licence No. D-5180

RARE!! 1978 FORMULA SUNbird, 37,000 KM, V6, special performance and suspension package, custom paint, immaculate inside, out. Must be seen to be appreciate, $6500 OBO. 592-7734.

77 COUGAR XR7, 351 V8, AUTOmatic transmission, power steering, power brakes, radio. Clean local car. Only 29,000 miles. $5695. Appointment to view, 478-3885.

TRY US FIRST

78 Accord H/B, auto, 10,000 mi. $6595. Metro Honda, 388-6921, 2151 Blanshard St. Dealer 5876

TRY US FIRST

78 Honda AT. Gold. Mint. $4495. Metro Honda, 388-6921, 2151 Blanshard St. Dealer 5876

TRY US FIRST

77 Aspen sedan auto. $2995. Metro Honda, 388-6921, 2151 Blanshard. Dealer 5876

TRY US FIRST

77 Cougar Brougham H/T. Mint $3995. Metro Honda, 388-6921, 2151 Blanshard. Dealer 5876

TRY US FIRST

77 Cordoba H/T. Mint $5495. Metro Honda, 388-6921, 2151 Blanshard. Dealer 5876

TRY US FIRST

78 Civic Sedan. 25,000 mi. $4095. Metro Honda, 388-6921, 2151 Blanshard. Dealer 5876

1 OWNER, IMMACULATE 1977 Aspen custom 4 door sedan economy, 225 slant 6, power steering, power brakes, radials, 25,000 miles, $4550 firm. 721-3750.

78 FIREBIRD, BEAUTIFUL condition, V8 automatic, power steering, power brakes, Formula options, Cragar mags. $6450, will accept trades. 384-8466.

78 CAMARO, 2 DOOR COUPE. Power steering, power brakes, 8 track. Mint condition with only 14,000 km. Call COLIN, 386-3516. Metro Toyota, Dealer 6290.

1974 PONTIAC FIREBIRD ESprit, 2 dr, V8 auto, $3995. Contact LINDON COLLARD at McCallum Motors Ltd. 382-6122 or at home 642-4425. Dealer 5603

1977 CUTLASS SUPREME, 2 door, 24,000 miles, air conditioned, rear defroster, power brakes, power steering, 350 motor. $5500 or offers. 385-7288.

78 DATSUN 200 SX, 5-SPEED, AM—FM, excellent condition, low mileage. Asking $6800, 478-1256.

1978 TRANS AM. ALL OPtions. Offers. View at Dutchman Inn, 2828 Rock Bay, phone 386-7557 or 384-8075 pager 388.

1978 VW RABBIT, 2 DOOR, 4-speed, 21,000 miles, excellent condition. $5450 or best offer. 477-4115 or 598-4824.

1978 GRAND PRIX LJ, AFfordable luxury, only $6950 for many extras, low mileage. 479-7811.

77 HONDA CIVIC, 4-SPEED, new brakes, new front snow tires, 8-track player and tach. Offers. 592-5471.

1977 CAMARO EXCELLENT condition, $6495 or best offer. 384-7506.

1977 RABBIT 4-DOOR STANdard, 24,000 miles. $5195, offers. 384-5333, 383-4479.

77 MINI MINOR, NEW PAINT, near new radials, excellent condition, $2750. 112-746-7510.

78 CIVIC, 25,000 MILES, hatchback, radials, 5 speed, $3800 or best offer. 478-1119.

1977 MUSTANG MACH I, V-8 302, new brakes, black, $4700 or offers. 388-5911.

1977 COROLLA, EXCELLENT condition, low mil. 598-3190.

77 NEW YORKER, ALL POSsible options, low miles, must sell. After 6, 656-1929.

1977 HONDA CIVIC, HATCHback, automatic, good condition, $4200, 382-0395

1977 SUBARU SEDAN, FRONTdrive, red, automatic, 34,000 km, like new. $3750. 479-4966

77 TOYOTA CELICA GT LIFTback, sunroof, radio 8 track, $5750. 478-3740.

1977 RABBIT DELUXE, 2 door, fuel injection, tach, clock, $5100. 477-0918 after 5.

78 MERCURY MONARCH, 2 door, excellent condition. $5,300. 592-6186.

150 CARS FOR SALE

VOLVO McCALLUM MOTORS

SPRING FOR VALUE
WITH MANY PRE OWNED CARS & TRUCKS

79 MERCURY Monarch SE
78 BUICK Skylark
77 VOLVO 244 DL
76 DATSUN 280Z
75 MERCURY Bobcat SW
74 VOLVO 144 GL
73 TOYOTA Corolla 2 dr.
72 DATSUN 510
71 VOLVO 144 AT
70 FORD Van, 6 cyl.

PLUS MANY MANY MORE

BCAA TESTED

100% BANK FINANCING AVAILABLE ON OAC

382-6122

Corner of Yates and Cook
Dealer 5603

1977 CORVETTE, LOADED, very clean car, 384-3479 or 381-1145. Ask for Andy

78 COROLLA, EXCELLENT condition, low mileage, $4500. 382-5116

1978 EL CAMINO, AUTOmatic, radio, 25,000 miles, $5500. 479-9987.

1978 CHEVROLET IMPALA, 305, radial steel belted tires, brand new condition. 388-6059.

1978 HONDA ACCORD HATCHback, 5 speed, sunroof, $5250. Phone 479-4966.

1977 VOLKSWAGEN SCIROCco, good condition, $6500 or best offer. 112-748-4003.

77 CAMARO, LOW MILEAGE, good gas mileage, $6000. 386-7189

77 VW RABBIT, 2 DOOR, 4 speed, best offer. 479-4736

1978 CHRYSLER LEBARON, Deluxe, 10,000 miles, 383-4307.

77 CIVIC HB, 4-SPEED, 24,000 km, asking $4200. 592-7543.

1978 CAMARO LT, EXCELLENT CONDITION. 652-3854.

1978 ACCORD, 32,000 MILES, $5500. 656-4248.

1975 - 1976

MALIBU CLASSIC
2 DOOR SPORT
PRIVATE SALE
FULLY EQUIPPED
IMMACULATE
PERMA-SHINE
For information
Call 388-6644 or 382-1026

ESTATE CAR, 1976 AMC Gremlin, 2 door hardtop, approx. 7,000 miles. For sale by Public Auction, Tuesday 1 p.m., 926 Fort St., 386-3308.

LUNDS

75 FORD ELITE

2 dr. HT V-8, auto, ps, pb, radio, bucket seats, console, low mileage, brown with tan interior. Excellent condition. BSC SPECIALTY MOTORS 381-5544, 385-7733. Dealer 6033.

IMMACULATE

1975 Volvo wagon 245 DL. Only 47,000 mi. Radio, auto, P.S, P..B. Call me ALEC BOGUSZ at 382-7121 or 477-1575. Empress Pontiac Buick GMC Ltd. Dealer 5701

76 CAMARO LT, 350 AUTOmatic, power steering, power brakes, power windows, tilt steering, gauges, factory tape, deluxe cloth interior, radial TA's on custom wheels, excellent condition, $5,700 or best offer. 385-0477, 595-0187.

FOR SALE BY PUBLIC AUCtion. Sunday, March 9th, at 1pm., 1975 Honda Civic, 4 speed. 1976 Pinto, 4 speed. Both units clean inside and out and in excellent condition. Cowichan Country Auction 3 miles south of Duncan at Whippletree Junciton.

75 HORNET H/B

6 cyl. auto. Excellent condition. This car won't last long. $2995. Your offer??? SAUNDERS SALES & SERVICE LTD. 474-1622. Dealer 5932.

75 CAMARO

350, auto., p.s., p.b., tilt, AM/FM. Sharp! Trades welcome. E&K MOTORS, 642 Burnside E., 383-6231. Dealer 6381.

MUST SELL, 76 TOYOTA Corolla Liftback, automatic, 29,000 miles, radials, immaculate inside and out, selling with 2 brand new radial snows. Please call 383-0365.

1976 BOBCAT 2 DOOR SPORTS coupe, 47,000 kilometers, excellent condition, power brakes, power steering, automatic, 4 cylinder, 4 new tires, $3500. 592-0121.

75 VW RABBIT, 4 DOOR, 4-speed, with sun roof. Esso inspected and reconditioned, plus current inspection sticker. Call ED VARGA, 386-3516. Metro Toyota, Dealer 6290.

76 VALIANT BROUGHAM, 4 door, 6 cylinder, automatic, power steering, power brakes. Very practical! Call GARY KAMMERER, 386-3516, Metro Toyota, Dealer 6290.

IMMACULATE

One owner, 1976 Olds Cutlass Supreme, 2 door, power package, silver blue metallic, vinyl roof, 45,000 miles. Evenings, 385-2565.

TRY US FIRST

75 Datsun B210 4 spd, $2995. Metro Honda, 388-6921, 2151 Blanshard. Dealer 5876

76 VOLARE WAGON, $2600. 67 Ford, $1200. Immaculate condition. 72 Meteor, $580. 74 Ford truck, $2400. 385-2151, 383-3958.

150 CARS FOR SALE

Les Carr's SALES and LEASING LTD.

JUST ARRIVED!

An Immaculate Selection Of Pre-Owned Automobiles

78 MONTE CARLO
Nicely equipped, 30,000 miles only.

76 CHEV
CAPRICE, fully equipped, 30,000 mils only.

78 TOYOTA
COROLLA, 4-spd., radio, 26,000 miles only.

385-4444
24 MONTH WARRANTY
Bank Financing OAC
854 Pandora at Quadra
Parking in Rear Dealer 6690

Cornell GM

USED CARS YOU CAN EXPECT A GREAT DEAL FROM CORNELL

MOST OF OUR LATE MODEL CARS ARE COVERED BY
1 Year or 18,000 Klm Warranty

OPEN
MON.-FRI. 9-9
SAT. 9-5
Finlayson and Burnside
385-5777 Dealer 5378

BRIDGE ST. MOTOR CO. LTD.
DEMONSTRATOR SALE
Call ROY PHILPOTT
Sales Manager
Bus. 388-5714 Res. 652-4244

80 CHEV CITATION
Retail $8739.45 Sale $7500.72

4 DR. HB., 4 cyl., auto, ps, pb, radio, rear defroster, 2 tone paint, custom cloth interior, reclining passenger seat, intermittent wipers, sports mirrors, tilt steering, auxiliary lighting, electric clock, bumper strips and more.

★★★★★

80 FORD T-BIRD
Retail $9258.80 Sale $7978.80

Small V8 engine, auto, ps, pb, radio, vinyl bucket seats, console, remote mirror, landau roof and more.

★★★★★

80 CHEV MALIBU 2 DR COUPE
Retail $8220.05 Sale $6968.92

Small V8 auto, ps, pb., radio, rear defroster, tinted glass, body side moulding, full wheel covers and more.

DEALER 5162

1975 AUSTIN MARINA, 4 speed manual, 23,000 miles. Sun roof, 7 wheels, Michelins, mag wheels, black perma shine, quartz headlamps, AM FM tape, nearest $3200. 385-4290

CADILLAC

Hard to find, 1975 Fleetwood, 4 dr, sedan, all power options, 57,000 miles. 477-7545.

TRY US FIRST

76 Honda sedan. Excellent $3195. Metro Honda, 388-6921, 2151 Blanshard. Dealer 5876

TRY US FIRST

76 Honda station wagon std. $3795. Metro Honda, 388-6921, 2151 Blanshard. Dealer 5876

TRY US FIRST!

75 Honda H/B. Tops! $2695. Metro Honda, 388-6921. 2151 Blanshard. Dealer 5876.

TRY US FIRST!

75 Charger SE. Black, many extras, $4995. Metro Honda, 2151 Blanshard. Dealer 5876.

1976 BEIGE AUDI FOX, 44,000 miles, AM—FM tape deck, sunroof, excellent condition. Asking $5,700. 658-5017 after 6pm.

75 PLYMOUTH GRAND FURY, 4 door hard top, power steering, power brakes, power windows, good family car, immaculate condition, 55,000 miles. 642-5610.

76 MUSTANG COBRA, V8, 4 speed, mag wheels, tape deck. Black with gold stripe. Call BOB McMILLAN, 386-3516. Metro Toyota, Dealer 6290.

75 EL CAMINO, LOADED, power steering, brakes, windows, AM/FM cassette, 26,000 miles. $4800 or best offer. 382-2442 after 4.

75 DUSTER, ECONOMICAL 6 cylinder, vinyl top, power steering, new brakes, new tires, good condition, $3000. Call after 5pm. 479-5735.

1975 CHEVELLE MALIBU, 40,000 miles, power steering, brakes, 2 tone, 4 door, one owner, $3200. 477-1219.

1975 FORD PINTO, HATCHback, 2300cc, 4-speed, lady owned, excellent condition. Asking $2200. After 5pm, 382-3864.

1975 TOYOTA CELICA LT, 4-speed, low mileage, excellent condition. $3500. After 6:pm. 477-2460.

1975 MONTE CARLO 2 DOOR hardtop, black, power steering, power brakes, Rally wheels, very clean. $4900. 382-2549.

1975 FORD GRANADA, 4 DOOR, AT, p.s, p.b, 302 V-8, 5 new Michelins, plus 2 radial snowies. Very good condition. $3295, 652-3829

1976 TOYOTA CORONA wagon, 40,000 miles, one owner, 4 speed, roof rack, AM-FM radio, excellent condition. 478-6215.

TOYOTA COROLLA, 1975, very good condition. 39,000 miles, standard 4-speed, $3600 or best offer. 479-6423 after 7pm.

1976 VISTA CRUISER, FULL power including air, 42,000 miles, must be seen. $4700. 38[illegible]

[illegible] LIKE NEW, sunroof, tape deck, power locks and windows, $4000 firm. 386-3182 before 4pm.

1975 FORD PINTO STATIONwagon, good running condition. Must sell immediately. $2100 or best offer. 384-6091

LIKE NEW, 1 OWNER, 1976 Celica liftback, 20,000 miles, 5 speed, am/fm radio, etc. $5495. 386-9757.

76 HONDA, 26,000 MILES, HAD work, stereo deck, good condition, $3800. Chris 385-2792.

150 CARS FOR SALE

WILLE Dodge • Chrysler

'79 DIPLOMAT SW
Auto, ps, pb, wood grain. $7595

'79 ASPEN
4 dr., auto, ps, pb. $5995

'78 FAIRMONT
4 dr, 6 cyl, auto, PS $4995

'77 FORD
Club wgn., V-8, auto, ps, 39,000 mi. $6895

'77 RANCHERO
Brougham, V-8, auto., finished in gleaming black $5495

'76 DART
4 dr. auto, 6 cyl. ps. $3495

'76 ASTRE
2 dr. HB, auto $2895

'74 COURIER
Auto, 45,000 mi. $2495

'74 PINTO
Run-a-bout, 4 cyl. auto $2495

73 WESTPHALIA
VW Camper, auto $5495

3200 DOUGLAS
AT CLOVERDALE
382-2313
MON. TO FRI. 9 TIL 9
SAT. 9 TIL 5. Dealer 5881

PLIMLEY

JAGUAR — ROVER
TRIUMPH
M.G. — MINI — SAAB
1010 YATES ST. 382-9121

Let's Make A Deal

79 Pontiac Frbird	$8695
79 Merc Capri R/S	$8495
79 Saab Turbo	$17,895
78 Spitfire	$6995
78 Honda Accord	$6495
78 Ford Fiesta	$4695
78 Chevy Nova	$5495
78 Saab EMS	$10,995
78 Saab EAPS	$9995
77 Cadillac	$11,495
77 Cordoba	$6295
77 Cougar	$4895
77 Pontiac G/P SJ	$6595
77 Dodge Aspn 6 cyl	$4895
76 Lemans S.W.	$4995
76 Comet 6 cyl	$3695
76 Courier P.U.	$3895
75 Dodge Dart	$2695
75 Mercury S.W.	$3695
74 Datsun B210	$2495
74 Olds 98 Coupe	$3695
74 Mercedes Dsl.	$11,495
73 Ford Torino	$1495
73 Pinto S.W.	$2095
73 Datsun S.W.	$2695

MANY MORE TO CHOOSE FROM
DEALER 5351

76 NOVA SS 4 SPEED, LOW mileage. $5500. 477-9937 6-9 evenings.

1976 CADILLAC SEDAN DE Ville, very good condition, $9250 or best offer. 112-748-1527.

1976 COUGAR XR-7, 36,000 miles, excellent condition, $4500. Phone after 6pm, 652-2008

1976 MONTE CARLO, V8, PS, PB, TS, economy guage. 592-9013.

75 MONZA 2+2
4.3 V8 auto P.S., P.B., 28,000 $3895 383-8109

1975 MERCURY WAGON, ALL power, top condition, $2850. 656-2844, 656-2544.

1975 HONDA, GOOD CONDItion, standard, 41,000 miles, offers. 383-4381 after 6pm.

1976 COUGAR XR7, EXCELlent condition, 55,000 miles, $3500 or best offer. 382-4143.

75 TOYOTA COROLLA, Excellent condition, asking $2900. Phone 382-4998.

75 COROLLA 1600, 4-SPEED, $2300. Phone 385-8338.

1976 WHITE GREMLIN, $1850. 478-4877.

1973 - 1974

73 MUSTANG

V8 auto. P.S, P.B, bucket seats and console. Value priced at $2995. Your offer??? SAUNDERS SALES & SERVICE LTD. 474-1622. Dealer 5932.

74 Toyota Corolla

4 cyl. stnd. trans. Mint condition. Hurry for this car!!! SAUNDERS SALES & SERVICE LTD. 474-1622. Dealer 5932.

74 DATSUN

B210, 4 cyl., std. trans., 2 dr., HB. Great transportation for only $2795. PAINTER MOTORS LTD., 3005 Douglas, 388-6196. Dealer 5802.

73 VW AUDI

4 dr., 4 cyl., auto, ps, radio, economical. Brown exterior with lighter brown interior, BSG SPECIALTY MOTORS 381-5544, 385-7733, Dealer 6033.

74 VW BUG

4 spd, radio, 52,000 miles, yellow with black interior. $1695. PAINTER MOTORS LTD. 3005 Douglas St. 388-6196 Dealer 5802.

74 T-BIRD

2 dr Ht., auto, ps., pb. Too many extras to list. $4495. PAINTER MOTORS LTD., 3005 Douglas, 388-6196. Dealer 5802.

TRY US FIRST!

74 Pinto Wagon. Std. Top condition. $2195. Metro Honda, 388-6921. 2151 Blanshard. Dealer 5876.

74 MUSTANG II

Fastback, V-6, 4 spd., p.s., p.b., trades welcome. E&K MOTORS, 642 Burnside E., 383-6231. Dealer 6381.

1973 CHRYSLER NEWPORT, executive company maintained, all power options including air conditioning. Call Betty Taylor at 388-9161 between 8:30am.-5pm.

74 CHARGER

One Owner, 48,000 miles. 360 magnum, stereo, headers, trans kit and cooler. Suitable for young or for towing. Offers. 652-3409.

1973 PLYMOUTH SCAMP, V8 318, 2 door hard top, vinyl top, bucket seats, 56,000 miles, radials, radio, power steering, must be seen. Offers on $3000. 479-3166 after 5 or weekends.

1974 ASTRE AUTOMATIC, radio, 44,000 miles. Extra clean and well cared for $1475. 384-1721, 592-3121, Sports and Classic Cars, 640 lower Hillside. Dealer 5433

150 CARS FOR SALE

Millstream CHEVROLET OLDSMOBILE

CHEVETTE

80 CHEVETTE 2-door. Only 4700 Km. Economical 4 cylinder, 4-speed, radio. Deluxe wheel covers and paint stripes. Finished in silver metallic. Only $575C

DATSUN

74 DATSUN SW. Economical 4 cylinder, 4 speed. Finished in white with black vinyl trim. Well looked after $295C

PONTIAC

80 PONTIAC Phoenix 4-door hatchback, GM's new front wheel drive. V6, automatic, power steering, brakes, radio. Finished in dark metallic brown with brown vinyl trim. Only $715C

TOYOTA

79 TOYOTA Landcruiser diesel, 4 cylinder, 4 speed, radio. Only 35km. Finished in fawn $885C

MOST CARS BCAA INSPECTED

MON.-FRI.
8:30 a.m. - 9 p.m.
SAT. 9 - 6

Millstream Chevrolet Oldsmobile Ltd.
1730 Island Highway
474-1211
Dealer Lic. D-5831

1973 TOYOTA COROLLA 1600, 4 door sedan, automatic, new tires and brakes. Excellent running economical car in good general condition. Only 60,000 miles. $995 absolutely firm. 474-2971.

TRY US FIRST

74 Omega Sedan, auto, $2995, Metro Honda, 2151 Blanshard, 388-6921. Dealer 5876.

TRY US FIRST!

73 Datsun, auto, nice! $2395 Metro Honda, 388-6921. Dealer 5876.

TRY US FIRST!

74 Ford Ltd. Great shape, $2595. Metro Honda, 388-6921. Dealer 5876.

TRY US FIRST!

74 Toyota MKII wgn. A/T. Mint! $3695. Metro Honda, 388-6921. Dealer 5876.

1973 HORNET, 6 CYL, AUTO, tested, 46,000 miles, $1926. PALM AUTO WORLD INC., 386-8385, 3342 Oak St. Dealer 5206.

73 RAMBLER AMBASSADOR, $1995; 73 Corona, 4 door, automatic, $2999. Call JOHN HORA, 386-1711. Metro Econo Lot, Dealer 6290.

1973 CHEV IMPALA, 4 DOOR, $2195; 68 VW Beetle with sun roof, $1299. Call HAROLD JAMIESON, 386-1711. Metro Econo Lot, Dealer 6290.

73 SATELLITE, POWER steering, power brakes, automatic transmission, 318 V8, plus more. 384-0440 before 3 or 477-6391 after 5.

1974 CHEVELLE LAGUNA S-3, 350 automatic, swivel buckets, landeau roof, near new radials on Rally wheels, offer on $2850. 479-0652.

73 COMET, GOOD RUNNING condition, 86,000 miles, good town runabout, $1000. 381-6856 after 6pm.

74 FIREBIRD, PS, PB, MAGS, TA's, 3 speed, auto, excellent condition, offers on $4995. 382-9642.

1974 ORANGE PINTO STAtionwagon, automatic transmission, 34,000 miles, excellent condition. $2500. 595-8824.

1973 CHRYSLER NEWPORT 4 door vinyl hardtop, excellent condition, must sell. 384-3887 or 383-0405.

MUST SELL, 1974 DATSUN 710, 4-cylinder 4-speed, excellent condition, radial tires, $1995 or best offer. 381-5663.

1974 VW WESTPHALIA DEluxe, 66,000 miles, excellent condition throughout, $6500. 642-3666.

1974 BUICK LESABRE LUXury car. Will guarantee. Will take trade or swap for small car. Value $2500. 386-0281.

73 VEGA SW, 4-CYL. AUTO. Only $1127. PALM AUTO WORLD INC. 386-3342. Oak St. Dealer 5260.

CONVERTIBLE

1974 Buick Lasabre, all power options, excellent condition. $8500. 479-0764

73 BUICK CENTURY 4 DOOR, $1995; 73 Datsun 1200, $1999. Call GRANT WYOTWICH, 386-1711. Metro Econo Lot, Dealer 6290.

74 FORD TORINO, $1995; 73 Corona station wagon, $2499. Call JOHN PARK, METRO ECONO LOT, 386-1711. Dealer 6290.

74 PLYMOUTH SCAMP, GOOD condition, 43,500 miles, 318 automatic, just tested. Offers on $2500. 386-4490

74 MUSTANG GHIA, V6, 4 speed, excellent condition, cassette, extras. $3,600. After 4pm, 595-8093.

74 NOVA SS 350, POWER steering/power brakes. Excellent condition inside and out. Asking $3800. 385-4943.

73 PLYMOUTH SATELLITE, slant 6 automatic, must sell, excellent condition, should be seen. 479-9256.

1974 DATSUN 610 4 DOOR STAtion wagon, 4 cylinder, 4-speed transmission, new tires, $2650. 598-4936.

1973 GOLD PINTO, 62,000 miles, good condition. Asking $1,250. 658-5017 after 6:pm.

1973 CHEVY BISCAYNE, mags, some work, offers. 595-1475

1973 TOYOTA CELICA, 4 [illegible] excellent running condition. After 6pm. 383-9028.

73 PONTIAC LEMANS SPORTS Coupe, excellent condition, offers. 479-9385.

74 BOBCAT, 2 DOOR, 4 SPEED, low mileage, excellent condition. offers or best offer. 382-3449.

1973 MUSTANG MACH I FASTback, 4-speed, new paint, $3800. 478-1774.

1974 FIAT, EXCELLENT CONDition, $3600 or nearest offer. 383-5888.

1973 PLYMOUTH SCAMP, 40,000 miles. Offers on $2500. 479-8442, 595-4434

1973 TOYOTA COROLLA DEluxe sports coupe, carpetted, no rust. $2195. 384-9933

150 CARS FOR SALE

GA$ $AVER $ALE

79 MAZDA GLC, 5 spd. sport
79 DODGE Diplomat, air
79 MUSTANG II, 6 auto., P.S.
78 AUDI Fox, auto, only 3,000 km.
78 PINTO hatchback, 4 speed
77 MAZDA GLC hatchback
77 HONDA Civic H/B, sunroof
76 COURIER truck with canopy
76 MAZDA wagon
75 PINTO wagon auto., P.S.
73 PONTIAC Ventura Sprint
73 TOYOTA Corona Mark II AT
72 CELICA coupe 4 speed
71 TOYOTA Corolla auto.
71 MAZDA 616 sedan auto.
71 CORTINA 4 speed
70 MAZDA 1500 sdn. 4 spd.
SPECIAL
69 FALCON V8 AT. Runs well, $695.

PACIFIC mazda PEUGEOT

385-1451 Dealer 5253
Blanshard at Johnson

PALM AUTO WORLD INC

CREDIT
Good or Bad

WHO CARES
WE FINANCE
NO CO-SIGNERS

Let us help re-establish your credit. Separated, divorced, old-age pensioner, single male or female. You qualify. Buy and pay at same location. Cars from $150 down and payments as low as $10 weekly CHARGEX ACCEPTED

Instant
"NO-RED-TAPE"
CREDIT
Walk In, Drive Out

3342 Oak St. 386-8385

STATION WAGONS

1976 Buick Estate, 57,000 mi. Loaded with options $5995.
1977 Ford, 63,000 mi, V8 auto, P.S, P.B, radio $3695.
1976 Pinto, 28,000 mi. 4 cyl, 4 spd, P.S, radio $3995.
1976 Hornet, 48,000 mi. 6 cyl, P.S, P.B, radio $3995.
1966 Acadian, 80,000 mi, 6 cyl. auto. $1695.
For appointment to view please call

ERROL RICHARDSON

Empress Pontiac Buick GMC Ltd. 382-7121 or 383-2465. Dealer 5701

SAUNDERS
Sales and Service
SUBARU
Lowest Prices—
Great Selection
1824 Old Island Hwy. (Colwood)
Dealer 5932

1973 TOYOTA, 2 DOOR, $1495; 72 Ford ¾-ton 4 speed, $1595. 72 Chev hardtop, $895. 72 Plymouth Sedan $895. 68 Cougar, $2195. 71 Chev stationwagon, $895. 66 Mercury Comet stationwagon $395. Dealer #5015, Super Motors Ltd., 2538 Government Street, 385-0031. After hours call 382-1559.

74 COMET
VICTORIA CAR

Economical 6 cyl, 4 dr. sedan. Ideal for the family. SAUNDERS SALES & SERVICE LTD, 474-1622. Dealer 5932.

1974 TOYOTA CORONA, 4 door, excellent condition, 55,000 miles. $2950. 477-2256

1974 VOLVO 145 STATIONWAgon, AM/FM radio, automatic. 478-8801

1973 VEGA STANDARD, 43,000 miles, $950 or best offer. 477-1597.

1974 CHEVELLE R/T, 360 automatic, 36,000 miles, immaculate. $4,950. 382-9758.

1973 MONTE CARLO, EXCELlent condition, original paint. $3000 or best offer. 652-9323.

1973 PINTO WAGON, 54,000 miles, radials, good condition, asking $1900. 479-9873.

1974 VOLKSWAGEN CUSTOM, excellent condition. 478-2442, 478-1515.

1973 MAZDA RX3, MAGS AND radials, 108,000 miles, tape deck, $800 obo, 388-7326

74 COMET, AUTOMATIC, good condition, low mileage. $2800 firm. 386-8309.

1974 MALIBU, 2 DOOR, BODY and motor in excellent condition, all original. $1600. 112-743-4575.

73 AUDI 100 LS 4 DOOR SEDAN, automatic, radio. Yellow in colour. $1150. 656-6517.

73 CHEV IMPALA, V8 AUTOmatic, one owner, radials. Offers. 383-3438.

1974 IMPALA 350 ALL POWER (impressive car.) $2,700. 383-7807

74 TOYOTA CELICA GT, NEW clutch, tested. 478-5213

1974 FIAT 128 SEDAN, EXCELlent. $2

150 CARS FOR SALE

S&H DATSUN CENTRE

79 DATSUN
Automatic, station wagon. $5695

78 ACCORD
Hatchback automatic $5995

77 TOYOTA
Pickup, 4 speed $4995

76 DATSUN
Pickup, 4 speed $4595

76 TOYOTA
Station wagon, automatic $4295

76 VOLVO
Station wagon, automatic $7250

74 HORNET
2 dr. HT, 6 cyl. AT, PS $2995

74 DATSUN
Station wagon, auto $2995

70 DATSUN
automatic $1695

70 CORTINA
Automatic $995

800 BLOCK YATES
381-5222
AND
FORT and FOUL BAY
592-2471

SAUNDERS & HITCHMAN LTD.
2040 Cadboro Bay Road
Dealer 5059

De Pape

TR7
80 Triumph TR7 Sports convertible, 5 spd. trans., stereo cassette. As new condition with only 3,000 miles.
Spring has Sprung!

SEVILLE
80 Cadillac, loaded with all power and luxury options including stereo cassette and moon roof. A gorgeous automobile.

260Z
74 4 spd., radio, styled wheels. Beautiful all around condition. You must see this one!

2002
73 BMW, 4 spd., sunroof, radio. Absolutely mint. One owner, Victoria automobile. See it soon!

79 Lincoln MK V, loaded
78 LeBaron, Air, stereo, low mi.
78 Lincoln Towne Coupe, 12,000
78 Cordoba, Beautiful—As new!
78 Camaro, 6 cyl, as new!
77 Volare Wgn, 6 cyl. auto
77 Cherokee Chief 4x4. Excellent!
76 VW Rabbit auto, nice!
75 Lincoln MK IV, 25,000 mi.
71 Rolls Royce Corniche conv.
69 Rolls Royce, 4 dr., Silver Shadow

Open 8:30-5:30 Closed Sat.

DePAPE MOTORS LTD.
Indoors at 779 Pandora
384-8035 Dealer-5311

1972 PONTIAC GTO, 350 AUTO, good condition, firm $3200. 479-3887.

1971 SIMCA, CITY TESTED, green, runs however no clutch. $99. 592-1898.

1972 CORTINA, 2-DOOR AUTOmatic, 55,000 miles, good condition, tape deck. $1200. 477-8291.

71 PINTO, EXCELLENT shape, 29,000 original miles, $1800. 384-8924.

72 MERCURY MARQUIS, 2 door, all accessories, good condition. Offers. 595-0170 after 5pm.

1972 DATSUN 510, GOOD CONdition, 73,000 miles, new tires, $1500. 656-7786.

1972 VOLVO WAGON, NEW motor, trans, brakes, Michelins. After 5pm, 478-8852.

71 VOLKSWAGEN BEETLE automatic, recently tested. 70,000 miles. $1,795. 656-6205.

1971 CHEVELLE, SMALL V8, automatic, 2 door, good and clean. 652-5517, 652-2704.

72 CHEV MALIBU, 2 DOOR hardtop, 307, extras. Phone 478-0824.

SACRIFICE 1971 PONTIAC stationwagon, tested 1981, full power, $795. 477-9216.

1971 TOYOTA COROLLA 1200, 4 speed, radials, $895 firm. 592-6648.

71 VEGA, CITY TESTED, NEW tires and brakes, must sell. Moving. $350. 384-0594

1970 and earlier

70 CHARGER RT, PARTIALLY completed, new 383 engine, custom body, new tires and wheels, show potential. 68 Impala 2 door hardtop, 350 300 horse, power brakes, power steering, new paint. V8 Vega parts. 287 Island Highway.

68 OLDS DELTA 88
2 dr. HT, V-8, auto, ps, pb, radio, red. A must to see for inexpensive transportation. BSG SPECIALTY MOTORS, 381-5544, 385-7733. Dealer 6033.

RARE BIRD
'67 T-Bird, immaculate condition, 87,000 orig. miles. YATES AUTO SALES, 388-7722. Dealer 5268.

SPECIAL
61 Le Sabre, V-8, auto, 4 dr HT. Runs Great! $895. PAINTER MOTORS LTD., 3005 Douglas, 388-6196. Dealer 5802.

69 CUTLASS
2 dr HT, V-8, auto, ps, pb. City tested. Won't last long at $1795. PAINTER MOTORS LTD., 3005 Douglas. 388-6196. Dealer 5802.

TRADITIONAL ROADSTER hot rod. 23 T—Ford with unique, highly modified flathead V8. Finished in detail and tested: $5700. 386-0293 evenings.

1964 CHEVELLE MALIBU SS, 327 turb 400, new paint, tires, $2100 o.b.o. 112-748-0420 after 4pm.

150 CARS FOR SALE

Honda CAR CENTRE YATES AT QUADRA

Home of Canada's Top Rated Honda Technicians

79 Mustang $6344
6 cyl., AT, PS, PB
2 Tone Brown — Custom Color

77 Honda S.W. $4444
Radio — custom stripping
Mag wheels — Michelins

77 Honda 2-door $3944
1 owner — immaculate

74 Vega S.W. $1344
Woodgrain sides — Standard
Bucket seats — Clean

70 Renault R16
Take Me Away for $944
Owner Recommended

69 Datsun $744

68 Volkswagen A.T. $1844

BANK FINANCING, INSURANCE, LICENCE PLATES
ALL AT OUR ONE STOP NEW AND USED CAR CENTRE

386-6707
Dealer No. 5668

THREE POINT MOTORS
Mercedes-Benz
PORSCHE

1979
DATSUNS
TWO-DOORS
FOUR-DOORS
STANDARDS
AUTOMATICS
All have radio, side mouldings, undercoat
$4,895

OPEN 'TIL 6 P.M.
Government at Hillside
385-6737
Dealer 5053

VERY RARE 1954 BUICK, completely original, 30,000 miles. Mint condition. Ask $5000. 656-4606

RARE 1957 PLYMOUTH BELvidere, 2 door coach, beautiful condition, completely original, $3500. 656-4606

1968 THUNDERBIRD, 2 DOOR hardtop, excellent condition. $2500 or best offer. After 5:pm 598-5484.

66 FORD 2 DOOR, 6 CYLINder standard, good running condition, $500 or best offer. 474-2480 after 5.

67 MALIBU, 4 DOOR, NEW paint, automatic, power steering and brakes, good condition, $800. 479-7921.

70 DODGE CHARGER, 318, power brakes, power steering, needs minor work. One owner, $1,200. After 5pm. 385-5776.

63 ENVOY SPECIAL, 4 DOOR standard, new brakes, radio, tested. Excellent transportation. $575. 477-8680.

1970 CHEV NOMAD WAGON, V8 307, new paint, just tested, good running order, $1,450 or offers. 598-5953.

69 FORD S/W AUTO, PS, PB. An excellent buy at $852. PALM AUTO WORLD INC. 386-8385, 3342 Oak St. Dealer 5260.

69 PONTIAC HT. BE QUICK AT $289. PALM AUTO WORLD INC. 386-8385, 3342 Oak St. Dealer 5260.

63 ACADIAN WAGON, 327 REbuilt turbo 400, 488 posi, many extras. 479-9661 between 5 and 7pm.

1966 BARRACUDA, SMALL V8, automatic, console, buckets, good condition. 652-5517, 652-2704.

1963 BEAUMONT CONVERTible, low mileage, 6 cylinder automatic, everything stock. 386-0661

1969 FORD FAIRLANE STAtionwagon, 302 engine, excellent condition, city tested, $1195 offers. 386-1427

1969 MUSTANG, EXCELLENT condition, low mileage, V8 automatic, $2895. 592-3933 or 479-7615.

62 BUICK INVICTA, REBUILT 401, holley carb, body work done, needs paint and rubber. $500 firm. 478-6165.

68 CHEVELLE 2 DOOR HARDtop, 300 6 cylinder, 71,000 miles. Immaculate condition. 386-1259 days, 382-9568 nights.

1969 DATSUN STATION Wagon, tested, economical transportation, good condition, $650. 382-7683.

65 VALIANT CUSTOM 200, AUtomatic, 4 door, 225 slant 6, radio, 75,000 miles. One Owner, tested. $500. 479-3245.

70 FORD FAIRLANE, AUTOmatic, small 8 cylinder, $2600 in recent bills, very clean, $1895 or best offer. 477-5767.

ONLY KNOWN ONE, 57 PACKard Studebaker stationwagon, very good condition, $3,500. 385-9607.

1966 TRIUMPH VITTESSE, EXcellent condition. For appointment to view call 479-3996 after 5 pm.

69 VOLKS S/W. PRICED TO sell $925. PALM AUTO WORLD INC., 386-8385, 3342 Oak St. Dealer 5260.

67 MUSTANG FASTBACK, motor completely rebuilt, body and interior good, $4600. 592-7189.

MECHANIC'S SPECIAL, 68 Austin 1100. Needs minor mechanical work. Offers on $400. 478-4070.

70 EL CAMINO
350 V8, extras on engine, new radial tires
$3,800. 477-4651 before 9pm.

1967 CAMARO
Radials, turbo 400, heavy duty suspension, extra engine parts, $2700 or best offer. 595-4467.

1964 RAMBLER AMERICAN station wagon, rebuilt engine, economical 6, $500 best offer. 479-2293.

MOVING MUST SELL. 67 Chrysler Newport 4 door hardtop, runs well, $475 or best offer. 382-0471

1965 DODGE POLARA, AUTOmatic, slant 6, very clean, runs good, $495. 384-0690

150 CARS FOR SALE

EMPRESS
PONTIAC BUICK GMC

MANY OF OUR VEHICLES HAVE A CROWN SEAL, 1 YR. WARRANTY ON THE POWER TRAIN! CHECK OVER THESE SELECTED UNITS— FOR YOUR OWN PEACE OF MIND!

74 LEMANS 2 DR $2995
76 REGAL 2 DR $4995
77 TRANS AM, 4spd. $7995
76 MONTE CARLO $4995

OPEN
Mon.-Thurs., 9-9
Fri.-Sat., 9-6
2867 Douglas at Topaz
382-7121 Dealer 5701

66 MALIBU SS
2 dr. HT, 6 cyl., auto. radio, bucket seats, console. BSG SPECIALTY MOTORS, 381-5544, 385-7733. Dealer 6033.

68 CHEVELLE SS 396, TURBO 400, power steering, power brakes, tilt steering, bucket seats, white interior, new paint, red with black vinyl roof, $2500 or best offer. 652-2447 after 6pm.

MUST SELL 1965 ACADIAN Canso 2 door hard top, 79,000 original miles on 283. New paint, Rally wheels, radial tires and much more. Very clean inside and out. $2,500. After 5 381-6465.

69 BEAUMONT 2 DOOR HARDtop, power steering, power brakes, tinted glass, large fold-back sunroof, tested. Needs paint. 54,000 miles, radio, very clean. After 5pm. 385-5776.

MUST SELL TODAY 1968 Chrysler New Yorker, V8, power steering, power brakes. Runs well. 17mpg. 80,000 original miles. Tested. Needs tires. $525 or best offer. 386-3665.

66 DODGE POLARA 4 DOOR, 318, new tires, good engine and running gear. Brakes and mufflers recently done. Clean inside and out. Tested til December '81. $675. 652-2920.

ATTENTION COLLECTORS Rare 1960 Corvair sedan. 35,000 original miles. Tested. New brakes, tires and many parts. Needs rebuilt motor. Offers? Phone 382-4351, ask for Howard.

TRY US FIRST!
69 Volks, F/B. Runs great, $1295. Metro Honda, 388-6921. Dealer 5876.

TRY US FIRST!
65 VW Van, windows, etc., $2195. 388-6921, Metro Honda. Dealer 5876.

TRY US FIRST!
70 Chev. 4 Dr., H/T. Needs mechanical! $495. Metro Honda, 388-6921. Dealer 5876.

68 MUSTANG
2 dr. HT., 8 cyl., 3 spd. $1695. E&K MOTORS, 642 Burnside E., 383-6231. Dealer 6381.

68 VOLVO AT
144S, 4 dr. Clean transportation. E&K MOTORS, 642 Burnside E., 383-6231. Dealer 6381.

1967 SPORT DELUXE CANSO, mint condition, centerline wheels, narrowed rearend and many extras including N20. Asking $7900. After 6:pm. 385-4888.

1968 AUSTIN 1800, 4 DOOR, 4 speed, power brakes, rack and pinion steering, tested, good tires, excellent condition, 22 MPG city, $1495. 658-1057.

1967 ROVER 2000 T.C. NEW clutch, overhauled calipers, all new pads, 5 mags and Michelins, two snows on extra rims. Ready to fly anywhere. $1600. 478-2219.

69 DATSUN 510, 2 DOOR, 4-speed, 78,000 miles, new paint and brakes, needs battery, asking $1200. 381-1360 or 388-9107 ask for Steve.

ORIGINAL 1952 DODGE REgent, tested, runs well, good shape. Presently used for transport. Spare 1951 Dodge for parts. $795. 386-7797.

1968 PLYMOUTH SATELLITE wagon, 318, power steering, power brakes, automatic, new brakes, positive track, radials, etc. $700 or best offer. 382-0382.

1966 FORD GT, 390 MOTOR, automatic, 3-speed floor shift, mag wheels, air shocks, 2 door hard top, best offer takes. 743-9090 after 5pm.

1970 PONTIAC PARISIENNE, 2-door hardtop, power steering, power brakes, runs well, tested to December '80, best offer. 595-7085.

CAR BUFFS
1965 Cadillac Sedan de Ville, hardtop. White with bronze leather interior. Very good condition. "A special one". 592-0662.

1967 CHEVELLE SS, 2 DOOR hardtop, 396, 4 speed, black interior, headers, etc. New motor. Offers. Leaving Sunday. 382-2751. Ask for Ed or Ken.

68 TORINO, 4 DOOR, V8 REbuilt automatic, Power steering, power brakes, radials, very clean, $950 or best offer. 592-8973 after 5pm

69 COUGAR XR7, LEATHER interior, mags, headers, high rise, Holly, plus many more. $2950, will accept trades. 384-8466.

MUST SELL. RARE 69 BUICK Sportwagon. Sunroof, Michelin radials, recent work done, clean throughout. $1150. 382-9190, 642-4154.

1970 SUNBEAM ALPINE Sports Coupe, body and motor in good condition, new brakes, CB headlights, $800 or best offer. 595-4807.

1966 PLYMOUTH BELVEdere 2 door, slant 6, automatic, very clean interior, good body, just tested, very dependable car, $750. 592-1015

SEX
1970 Pontiac Laurentian complete tow package, new rubber, tested, very good condition. Must be seen. 382-7082.

1968 TOYOTA CORONA, IMmaculate condition, 40,000 miles, new tires, new clutch, tested till March 81, $1200 OBO. After 5pm. 383-5065.

1967 CHEVELLE MALIBU convertible, small V8, standard transmission, fun, economical transportation, tested, $1995. 652-1276.

1970 CHARGER SE, SPECIAL edition, power steering, power brakes, power windows, leather seats, very good shape. Asking $3800. Lorin 479-4177 or 479-7022

61 T-BIRD, CALIFORNIA Roadster conversion, red with black top and interior, loaded with air, under 60,000 original miles. 642-3208.

66 ACADIAN 6 STANDARD, tested November 81. $350. 595-7062.

1970 FORD GALAXY SEDAN, good condition, $800 or best. 652-2828

68 FORD XL, DUAL EXHAUST, new tires and battery, $375. 479-4866.

69 COUGAR, GOOD CONDITION, $2300. 388-1522.

150 CARS FOR SALE

63 CHEVY II, 6 CYLINDER, 4 door, excellent condition, $800. 478-6981.

69 FORD MUSTANG, EXCELlent condition. Call after 6pm, 384-3880

1950 METEOR, COMPLETELY stock, excellent condition, $4,000. 478-8877.

67 4 DOOR FORD, NEW brakes, exhaust, good tires, uses no oil, $550. 388-4449.

$450-63 CHEV IMPALA, 4 door, new tires, ready to go. 112-745-6285.

68 BUICK SKYLARK CUSTOM 2 door, P.S., P.B. $1000 firm. 479-6935.

64 VAUXHALL VIVA, TESTED til June 80, $275. Rob 598-3198 after 4:30pm..

69 BUICK GS 400, GOOD shape, high performance equipment, $1500. 386-8583

1967 RENAULT 16, RUNNING condition, for restoration or parts. $350. 385-2978 after 6.

1955 BUICK ROADMASTER, 2 door, good running order, $2500 or offers. 592-8009.

63 CHEV IMPALA SS, REbuilt 327, turbo 350, shift kit. Plus more extras. $1900. 721-5315.

55 T-BIRD, EXTRA MOTOR and trans, offers to $12,000. 62 T-bird, $800 firm. 478-0917.

1967 COUGAR, TESTED, NEW paint, tires, 289, $2600 or best offer. 384-2193.

RARE 1969 DATSUN CONvertible SPL 311, $1,950. 388-8095 or 383-5161.

1965 ACADIAN, 6 CYLINDER, automatic, $750. 477-1443, 474-1017.

1957 VW BEETLE. BODY EXcellent, runs good, $950, Offers. 478-7778.

1967 PLYMOUTH BARRACUda, good shape, asking $800. 652-9906.

AS IS, 1969 FORD FAIRLANE, automatic. Only interested people phone 477-5820.

1969 VOLKSWAGEN BEETLE, good condition, radio, low mileage. $1000. 595-2478.

70 FIREBIRD, EXCELLENT condition. Phone before 2pm or after 10am. 595-5324.

MAKE ME AN OFFER I CAN'T refuse. 69 Vauxhall Viva, gas saver. To view phone 385-7424.

65 PONTIAC LAURENTIAN, needs some work, offers, 385-5947.

MOVING MUST SELL. 70 COUgar ps/pb, new paint, good condition. $1995. 658-8005.

1970 DATSUN 510 SW, 150,000 miles, needs new engine, $150. 656-4787 afternoons.

65 CHEV IMPALA
2 door hardtop, $750 obo. 384-0275.

1957 CHEVROLET WELL maintained for 18 years. Best offer. 477-3312.

68 ISUZU (TOYOTA), CUTE little brown car, just checked, $850 or best offer. 478-5187

69 DODGE WAGON CONVERTed to demo car, never raced. 479-1980.

57 T-BIRD, ORIGINAL DUSK rose with white porthole hardtop and white interior. 642-3208.

1970 CHEVROLET BELAIR, 1 owner, tested, immaculate condition $1250. 478-7104.

BRITISH MADE EPIC SPEcial, gas saver, excellent condition throughout. $900. 382-5158.

1967 500 FORD CUSTOM, GOOD running condition, $500. 382-2451 385-5010

1970 CHRYSLER NEW Yorker, loaded; air, good condition. $1,450. 112-246-4010.

MUST SELL, 64 CADDY, $500 OBO. At 3277 Glasgow St.

1967 FORD LTD, 2-DOOR hardtop, all power, 652-1893.

1969 AUSTIN 1100. $675. 595-4824.

68 CORTINA, $450
385-5750

58 ZEPHER STATIONWAGON, $300. 479-0789

$275, 68 IMPALA, TESTED till 81. Ask for Peter, 383-3281.

1967 OLDSMOBILE CUTLASS 4-door. Requesting $750. 592-1147.

1969 VW BEETLE, EXCELlent condition, $1595. 592-3681.

67 SUNBEAM, NEEDS WORK, $300. Phone 478-4691.

1970 TOYOTA SPRINTER, needs muffler, $550. 384-8572

1969 DATSUN 510, 2 DOOR, $700. Phone between 4 and 7, 478-7181.

66 VW, 12 VOLT, BEEFED UP with dual carbs. Offers. 477-4489.

65 MUSTANG, $1500 OR BEST offer. 642-5315 after 7pm.

70 BUICK RIVIERA, LOW miles, $3150. 479-7491

68 CAMARO, 402, 4 SPEED, offers. Phone 592-2845.

67 MUSTANG 289, AUTOmatic, 598-7007

68 CORTINA FOR PARTS, offers. 479-6164.

68 DATSUN FOR SALE, RUNning. Offers. 474-1636

1970 DATSUN 510 AUTO, GOOD condition, $850 OBO. 477-8146

66 CORTINA GT, TESTED, $225. 652-1027.

151 SPORT, IMPORT CARS

1973 DATSUN 240Z, TREATED gently, excellent condition, $3500. 595-7847.

SLEEK OPAL GT, EXCELlent condition, extras, asking $2,900. 479-5053.

1969 FIAT SPYDER, 1973 motor, for parts or as is. 477-1303 after 6.

1979 FIAT SPORTS COUPE, front wheel, lift back, 7,000km., like new. 384-7913, 381-6097.

SIMCA 1204, 1972, 52,000 MILES. Good condition. Phone evenings, 595-7352.

72 MGB EXCELLENT SHAPE. Am/fm, cassette. Phone 479-2153.

1973 BMW 2002, IMMACULATE condition, all service records, low mileage, extras. 658-8947.

63 MG MIDGET, 74 ENGINE, good condition throughout, $1,500 or nearest offer. 477-4169.

1972 BMW 2002, SUNROOF, Konis, studded snows, low mileage. 595-7509.

RARE 1971 240Z, VERY GOOD condition, $3,800. or offers. 479-9875.

60 AUSTIN WESTMINISTER A99, strong engine, good body, $450. 652-4659

74 SILVER DATSUN 260Z, 49,350 miles, excellent coadition, $6000 or best offer. 383-7626 after 5.

76 280 DATSUN, EXCELLENT condition, new tires and paint. 479-4763.

77 MINI MINOR, NEW PAINT, clearance condition, $2750. 112-746-7510.

74 VOLVO 142 GRANDLUXE, 39,000 miles, other extras, AM-FM cassette. $5395. 386-2906.

72 CAPRI, 2600 V6, REBUILT excellent condition. Offers on $2195. 386-2906.

1973 CORVETTE STINGRAY, excellent shape, $8400. OBO, 386-6691

LOTUS ELAN PLUS 2, 1969, 37,000 miles, $6800. Duncan 748-3995 evenings.

1971 MG MIDGET, 48,000 miles, good condition. $2200. After 6, 112-746-4283.

151 SPORT, IMPORT CARS

BMW FIAT capital city auto

FIAT
1980 Spider 2000 now in stock. From $10,595

1980 Brava, now in stock. From $9820

Strada. Just one 1979 model left. FROM $6595

BMW
1980 320i. Selection in stock. 5 speed, sun roof, E.P.A. rated at 8.1 L/100 km (35 MPG). Price incl. dealer service. FROM $14,595

1980 528i, 5 spd, sunroof, E.P.A. rated at 9.8L/100km (29 M.P.G.). Price incl. dealer service. FROM $22,355

1979 320i, reseda green, sun roof, AM/FM stereo radio, 6,000 km, 9 mo. warranty, 1980 repl. cost $15,375. NOW $13,350

1975 530i, aut. anthracite grey met., stereo cassette, air cond., full service history. GOOD VALUE. $10,795

1975 530i, stick shift, in Sienna brown met., sunroof, stereo, full service history. Only 41,000 mi. $10,995

MISC.
1979 SAAB EMS in light blue metallic. Only 8,000 km. AS NEW $13,500

1978 Triumph Spitfire 1500 Convertible in electric blue, Dellorto carb, headers. Only 13,500 mi. Get ready for Spring $6395

1973 Volvo 144 in yellow cloth upholstery. Only 46,000 miles. $3595

1972 Volvo 142 stick shift in white/red cloth upholstery. Only 67,000 miles. $2695

1750 GOVERNMENT ST.
386-7508 Dealer 5066

1976 ALFA ROMEO ALFETTA, beautiful condition, Havana brown with oatmeal interior, Pirelli P3's, reworked fuel injection. European cams, more exciting to drive than a Mercedes and for the equivalent year half the price. $7900. or best offer. 384-8075 pager 265.

75 TRIUMPH TR7, 4 SPEED. Beautifully maintained with only 38,000 miles, $5495. Call JENNIFER RICHARDS, 386-3516. Metro Toyota, Dealer 6290.

CORVETTE
1979 fully equipped including L82, 4 speed, air, glass tops, wheels. Offers. 477-5963.

TRY US FIRST
76 TR6. Mint condition. Superb. $6995. Metro Honda, 388-6921, 2151 Blanshard. Dealer 5876

1974 PORSCHE 2 LITRE, 49,000 miles, showroom condition, AM/FM stereo tape deck, dual exhaust system, deluxe interior, $6950. 479-0325

72 PORSCHE 911T 2.4 (FUEL injected), original "Sepia brown" paint, running gear. Just immaculate. 67,000 miles. 595-2059 anytime.

MINI COOPER S, RACE CAR, C—improved, ICSCC class, with trailer, 2 sets of mags with slicks, many spares, $4500. 477-8869

RX3 MINT 18,000 MILES, automatic, plus spare engine complete with automatic transmission. Same cubes as RX7, $3000. 384-4377.

1972 240 Z, ELECTRIC BLUE, Cobra mags, Michelins, louvres, AM-FM radio, Stebro exhaust, black and white interior, excellent condition, $4700, 595-1554

77 TRIUMPH TR7, MINT CONdition, with 6,800 km. Must be driven! Only $6995, with BRAD HORMAN, 386-3516. Metro Toyota, Dealer 6290.

TRIUMPH
Priced well below market value for quick sale. Low mileage, top of the line, 1977 TR7, $5700. 385-5669

THIS CAR MUST BE SEEN 75 Fiat 128A, 26,000 miles, better than new condition, completely rebuilt by Eurocar, $5000 firm. 479-5575.

1978 CORVETTE, SILVER ANniversary edition, fully loaded, mint condition. Asking $15,500. 384-0690

1978 RABBIT
Silver Anniversary Edition. 27,000 miles. Excellent condition. 384-0530 evenings.

1979 TRANS AM, GOLD, IMmaculate. 6200km. 7 months warranty. Some options. Phone 721-3338.

1977 CORVETTE FULLY loaded, blue with blue leather. Asking $11,000. 658-5766 between 5-7.

1970 VOLVO 164, EXCELLENT condition, low mileage, 3-speed auto, black leather, offers on $3000. 383-8817.

78 TRANS-AM MOVING MUST sell! Excellent condition, loaded. Low mileage. Priced for quick sale. 746-5387.

1978 TRANS AM, ALL BLACK and immaculate, many factory options, low mileage, $7900 or best offer. 478-6497.

76 MERCEDES BENZ 300D, IMmaculate condition. Electric sunroof, $16,500. Sam 598-3153 or 383-4151.

75 MIDNIGHT BLUE, 280Z 2+2, fuel injected, mags, radials, AM—FM, excellent condition. $6,850 or best offer. 477-5108.

1947 WILLYS STATIONWAgon, fully customized, needs trans, $3000 or best offer. 595-4706

1976 PEUGEOT 504, 4-DOOR, automatic transmission, sunroof, power disc brakes, cassette stereo. 382-2794.

'60 TR3
Be unique! Michelins, newly painted, $3,500 or nearest offer. 112-748-8564 or 598-6036.

1966 TRIUMPH VITTESSE, EXcellent condition. For appointment to view call 479-3996 after 5 pm.

1972 VOLKSWAGEN KARMAN Ghia convertible, am/fm radio, excellent condition, offers. 656-7474

1977 CORVETTE, LOADED, all options, leather and velour, G60 lettered radials, offers. $11,300. 479-0652.

IMPORT CARS WANTED
Call Jim Williams 384-1161
Edward Motors. Dealer 6605

77 SPITFIRE, LOW MILEAGE, extras. $6800. 479-1402, evenings.

1955 MERCEDES 180, MEchanically sound, $2500. 598-9849.

1976 MGB, 30,000 MILES. 388-6702 after 5pm.

1968 JAGUAR 420, OFFERS. 384-4188 after 6pm

1972 WHITE MGB, 60,000 miles, $3200. 658-8449 after 5.

79 FIAT SPIDER 2000, 15,000 kilometers, $7,950. 478-4196.

1971 KARMAN GHIA, MUST sell. 383-7391 after 3pm.

1971 DATSUN 240Z, $3500. 598-9977.

1971 BLUE TR6 WITH OVERDRIVE, OFFERS. 477-7712.

76 SCIRROCCO, 64,000 MILES, $4,900. 749-3028, 749-6767.

154 TRUCKS, BUSES AND VANS

SUBURBAN

THE HOME OF LINCOLN MARQUIS, COUGAR, ZR7, ZEPHYR, CAPRI, BOBCAT, FORD TRUCKS

SUPER SPRING SAVINGS!
on newly styled 1980 Fuel Efficient FORD Trucks and BRONCOS!

STOCK 0-94
1980 F250, 6 cyl., 4 spd., P/S, P/B, radio, rear bumper, etc.
WAS $8755.40 NOW $7697
SAVE $1058.40

STOCK 0-200
1980 F250, 8 cyl., 4 spd., P/S, P/B, radio, sliding rear window, rear bumper, 2 tanks, etc.
WAS $9189.80 NOW $8147
SAVE $1042.80

STOCK 0-210
1980 F250 V8, A/T, P/S P/B, rear bumper, 2 tanks, etc.
GAS $9417.10 NOW $8332
SAVE $1085.10

STOCK 0-61
1980 F250 Ranger. V8, A/T, P/S, P/B, radio, 2 batteries, 2 tanks, rear bumper, sliding rear window, etc.
WAS $10,653.70 NOW $9413
SAVE $1240.70

STOCK 0-148
1980 F250, Ranger XLT. V8, 4 spd., P/S, P/B, radio. Limited slip, dual batteries, dual tanks, tinted glass, rear bumper, etc.
WAS $11,184.20 NOW $9932
SAVE $1252.20

STOCK 0-161
1980 F250 Ranger Lariat. V8, A/T, P/S, P/B, radio, camper special, tilt wheel, speed control, dual batteries, dual tanks, etc.
Was $12,353.40 Now $11,094
AVE $1259.40

STOCK 0297
1980 F250 Ranger Super Cab. V8, A/T, P/S, P/B, camper special, dual batteries, dual tanks, rear seat, rear bumper, etc.
Was $12,095.30 Now $10,922
SAVE $1173.30

STOCK 0-113
1980 F250, 4X4, V8, A/T, P/S, P/B, radio, dual tanks, dual batteries, rear bumper, mirrors, gauges, etc.
Was $12,075.70 Was $10,736
SAVE $1339.70

OVER 60 TRUCKS IN STOCK WITH SIMILAR SAVINGS!

STOCK 0-285
1980 Bronco, 6 cyl., 4 spd., P/S, P/B, limited slip axles, gauges, skid plate, flip fold rear seat, etc.
as $11,544.80 Now $10,800
SAVE $744.80

STOCK 0-274
1980 Bronco, V8. A/T, P/S, captain's chairs, limited slip, console, tinted glass, tu-tone paint, flip fold rear seat, etc.
Was $13,958.60 Now $12,742
SAVE $1216.60

STOCK 0-128
1980 Bronco Ranger XLT. V8, A/T, captain's chairs, fully equipped, except air cond.
Was $15,148.70 Now $13,742
SAVE $1406.70

8 BRONCOS IN STOCK WITH SIMILAR SAVINGS!

ON THE SPOT FINANCE, ON APPROVED CREDIT

IMMEDIATE DELIVERY!

ALL TRUCKS ON THE PREMISES CLEARLY PRICE TAGGED—HURRY ON DOWN, WHILE OUR SELECTION IS AT ITS BEST!

SUBURBAN MOTORS
3377 Douglas
386-6131
DEALER 5528

154 TRUCKS, BUSES AND VANS

SUBURBAN

THE HOME OF LINCOLN MARQUIS, COUGAR, ZR7, ZEPHYR, CAPRI, BOBCAT, FORD TRUCKS

LET'S GO TRUCKIN'

79 Chev H.D., ½ ton 4x4. V8, 4 spd., P/S, P/B, radio.
WAS $8995 NOW $7895

79 Econo Window Van. V8, A/T, P/S, P/B, Captains' chairs.
WAS $8995 NOW $7995

78 Chev. H.D. ½ ton. V8, A/T, P/S, P/B, Radio.
WAS $6995 NOW $5895

78 Ford Econo Van, ½ ton. 6 cyl. A/T, P/S P/B, radio.
WAS $6495 NOW $5895

78 Dodge Maxi Van, partially camperized. V8, A/T, P/S, P/B, radio.
WAS $6895 NOW $5995

78 Ford Bronco. V8, 4 aspd., P/S, P/B, radio. NOW $7995

77 Ford F250, 4x4, V8, 4 spd., P/S, P/B, radio.
WAS $6995 NOW $6495

77 Ford F250 Camper Special. V8, A/T, P/S, P/B, radio. NOW $6195

76 Ford F250 V8, 4 Spd., P/S, P/B, Radio.
WAS $5195 NOW $4295

76 Ford F150, 4x4. V8, 4 spd., P/S, P/B, radio, sun roof.
WAS $5995 NOW $5495

75 Ford F250. V8, A/T, P/S, P/B, radio
WAS $3895 NOW $2995

75 Ford F250 Super Cab. V8, A/T, P/S, P/B, radio.
WAS $4495 NOW $3695

70 Fargo ¾ ton. 6 cyl., 4 spd.
WAS $2295 NOW $1695

ON THE SPOT FINANCE ON APPROVED CREDIT

IMMEDIATE DELIVERY!

ALL VEHICLES ON DISPLAY, CLEARLY PRICE TAGGED

SUBURBAN MOTORS
3377 Douglas
386-6131
DEALER 5528

REG MIDGLEY
AMC Jeep Renault

'73 CHEV ¾T pickup $3695
'74 FORD Kary Van $4495
'75 GMC "Jimmy" $5995
'76 CHEV Van Conversion $6495
'78 CHEV Sport Pickup $7995
'79 SUUKI LJ80 $6295
'77 JEEP Cherokee Chief $7495

*GUARANTEED
*SAFETY TESTED
*BANK FINANCING O.A.C.

REG MIDGLEY MORTORS LTD.
385-8756
Douglas at Cloverdale
Dealer Lic. 5186

1972 HALF TON FORD SPORT Custom, standard, canopy and roof rack, offers on $1595. 642-3083.

72 MAZDA PICKUP WITH CUStom canopy, new battery and muffler, excellent condition, $2700 or offers. 479-6249.

76 FORD ECONO VAN, 6 cylinder standard, radio, Captains chairs, $4,450. 656-2670.

79 RAM CHARGER 4X4. DEluxe model. H.D. towing package. $11,000 or best offer. 595-8243

73 MAZDA PU, 4 CYL., 4 SPD., new paint, $2064. PALM AUTO WORLD INC. 386-8385, 3342 Oak St. Dealer 5260.

1977 GMC ½ TON, 8 350, power steering, power brakes, 4 speed, $4500 or best offer, from 4-9PM 592-5081

66 DODGE, 318, VERY GOOD running condition, needs minor repairs, many extras. $650. 477-6379.

74 DATSUN PICKUP, 32,000 miles, 4-speed, 2 extra tires, canopy, excellent condition. $2950 firm. 478-4054.

1975 CJ5 4X4, 304 3 SPEED, NEW top and tires, great shape, 385-2166

154 TRUCKS, BUSES AND VANS

GARDEN CITY
AUTO LEASE LTD.
HOME OF THE
SUZUKI 4 WHEEL DRIVE

78 Ford ¾ PU, canopy
78 Ford F150 Van
78 Chev ¾ PU, canopy
77 Ford 150 Super Cab
77 GMC ¾ PU, canopy
77 Ford Ranger XLT PU
77 Dodge Van (Boogie)
77 Chev 4x4, V8, auto
76 Ford ¾ Super Cab
75 Ford PU 6 cyl. auto.

TRADES WELCOME
No Reasonable Offer Refused
100% FINANCING O.A.C.
OPEN
9:00 A.M.-8:00 P.M.
2978 DOUGLAS ST.
382-9111
Dealer 5721

1977 RANGER XLT ¾-TON 4X4, 4 speed, 2 tone blue and silver, sliding rear window, dual batteries, tool compartment, grill guard, limited slip rear axle, power steering, high output heater, clearance lights, 60 amp alternator, aux. driving lights, undercoated, 14X36X16.5 Armstrong flotation tires and 4 750X16 Uniroyal deep lugs. Immaculate. $9,500. 112-749-3532.

A RARE ONE
1976 GMC ½ ton High Sierra pickup with 3-speed manual transmission and 6 cylinder engine, tinted windshield, radio, lighter, block heater, completely undercoated and soundproofed, excellent condition with fiberglass canopy for box, $6,000. Inn City Trailer Park at 3430 Seymour, Site #71.

1973 ¾ TON CHEYENNE Super 454 pickup, Camper-Special, aztec gold and wood grain exterior, power steering and brakes, radio, twin tanks, matching aluminium canopy, equipped with Reese trailer hitch and demountable 10½' camper extension bumper and steps. 1st class conditon, 53,000 miles. $3900 cash. 383-4263

1979 GMC ¾-TON VAN, IN showroom condition. 350CID V8, power steering, power brakes, automatic, radio, 14,000 miles, heavy duty suspension, top of the line, Michelin tires all around including shows. $7,095. or lease at $191.36 monthly. View at 1021 Hillside Avenue or phone 385-5741.

Cherokee Chief 4x4
1977 V-8 auto, ps, pb, sun roof, all new tires. Immaculate, excellent mechanical condition. BCAA diagnostic report. Only 33,000 miles. See it soon — Priced to sell! DEPAPE MOTORS LTD. 384-8035. Dealer 5311.

BOOGIE VAN
1977 DODGE long-wheel base, 6 cyl. auto, ps., pb., radio, complete stereo system. Nicely done interior. Come in and test drive and make us an offer. GARDEN CITY AUTO LEASE LTD. 2978 Douglas St. Dealer 5721.

BEAUTIFUL
2 tone blue Chateau Club Wagon window van, factory Captains chairs and w/w carpeting, 12 passenger capacity, tinted windows, 351 auto, power steering, power brakes, ¾ ton rating. Excellent condition throughout. 64,000 miles. $6250. 721-5161

73 Dodge Maxi Van
V8 auto. P.S. P.B. partially camperized. Value priced at $2495. SAUNDERS SALES & SERVICE LTD. 474-1622. Dealer 5932.

AS NEW 79 FORD RANGER 400 camper special with Ford canopy, automatic, power steering, power brakes, cruise control, 8-track radio, tilt wheel, undercoating, etc. Only 2600 miles. Asking $9,995. 656-6527 after 4pm or weekends.

MUST SELL
72 7 passenger VW van, economical, reliable and f

154 TRUCKS, BUSES AND VANS

B. MADSEN MOTORS LTD.

78 DODGE recreation vehicle, like new
77 GMC ¾ ton
77 FORD ¾ ton
76 TOYOTA PU & camper
76 FORD 1 ton
76 FORD 4x4
75 DODGE Ram Charger SE
74 DODGE Van
74 DATSUN PU & camper
73 DODGE Club Cab

Spring Truck Sale. Make Your Offer.
PLUS A GOOD SELECTION OF CARS
2691 SOOKE RD. (Glen Lake) 478-5011 Dealer 5450

5 SUPER BUYS
All these units are Ex-lease vehicles and are in great shape. All ready to work for you.
1978 GMC 12 pass Rally van, fully equipped. Only $6995.
1977 GMC 4x4 ¾ ton pickup, automatic, P.S. P.B. radio $6495.
1977 GMC 4x4 ¾ ton pickup, fully equipped. Only $6195.
1977 GMC 4x4 ¾ ton pickup, fully equipped. Only $5795.
1977 GMC Jimmy 4x4, fully equipped. Only $7295.
The above units are offered for sale by MARTIN CUMMINGS. Home 477-8476. Off. 382-7121. Empress Pontiac Buick GMC Ltd. Dealer 5701. Trades welcome.

74 GMC ¾, POWER BRAKES, power steering, 350 automatic, canopy, $2800. 478-4031.

1974 DATSUN PICKUP, GOOD running condition, tested, $2,100. 478-1518.

74 FORD PICKUP ½ TON, 4 speed, radio, canopy, auxilary gas tank, $3998. 477-8869

1974 FORD F100 EXPLORER, excellent condition. Low mileage. $4650 or best offer. 384-7506.

69 CAMPERIZED FORD VAN, no reasonable offer refused. Phone after 5pm, 382-8679

1976 CHEV VAN, 6 automatic, many extras. 386-6791 8-4pm. Don.

63 MERC ½-TON TRUCK, 6 cylinder standard, runs well. $595 firm. John 478-4334.

1973 DODGE ½ TON, 6 CYLINDER, top condition with canopy. 65,000 miles, $2500. 385-7627

76 BLUE VAN, VERY GOOD condition, low mileage, $4750. 595-1864

75 JC5, $6500, ALL EXTRAS. Will trade for Volkswagen Bug. Phone 478-6630.

66 GMC VAN, CAMPERIZED, good running condition. $650 or best offer. 642-4850.

SPRING PROJECT FOR SUMmer fun. Dodge Van for sale, $1000. 385-8651

71 FORD ¾ STANDARD $1975. obo. 477-6911. Local 4784. 598-5748.

63 FORD PICK-UP, GOOD body, needs motor work. $450. 477-7089.

1978 LANDCRUISER, DIESEL, 26,000 kilometers, mint condition, offers. 479-1848.

64 MERCURY HALF TON, needs some work. $350 or best offer. 479-3231

1972 VOLKSWAGEN BUS, complete seats, good rubber. $2500. 388-6007.

1971 FORD PICKUP, 360 AUTOmatic, new muffler. Good running. $2200 offer. 386-0846

78 CHEVY VAN, LOW MILEage, sunroof, 350 4-barrel. 478-6179 Doug.

73 CHEV ½ TON, 350 4 BARrel, 4 speed. $1800 or best offer. 478-2941.

1974 FORD VAN E100, 6 CYLINder, automatic. 54,000 miles. $2500. 388-9717.

1978 GMC VANDURA, LOW mileage, half ton, windowless, $6200 firm. 478-8561

1979 GMC ¾ TON VAN. 15,000 kilometres. Asking $7,740. 474-1692.

1974 ECONOLINE, 30,000 miles, white, super clean, best offer. 384-7913, 381-6097.

74 FORD HALF TON, V8, 4 speed, good condition. $2050. 592-6657

1971 ½ TON FORD, 360 V8, 4 speed, with canopy, $1800 firm. 384-1276.

73 DODGE CLUB CAB, AUTOmatic, power steering, power brakes, $2995. 478-7534 after 6.

1975 VOLKSWAGEN VAN IN good running condition. $3,600 or best offer. 652-1664.

1970 DATSUN 1600 PICKUP, tested, radials, runs well. $1295. 385-4774.

1977 BLAZER 4 WHEEL drive, good shape, $6000. Phone 479-6839.

FORD VAN 78 BROWN AND white, asking $7900. 479-9124 or 383-6941.

GMC 72 RED VAN, BUBBLE top, camperized, asking $5900. 383-6941.

76 CJ7 JEEP, 302 AUTOMATIC, $5,500 firm. Low mileage. 386-2394 after 6pm.

1967 MERCURY ½ TON, GOOD running order, some rust. 595-8849.

1969 CHEVY VAN, STANDARD, 96,000 miles, running condition, $450. 652-2527.

1974 FORD COURIER PICKUP, excellent condition, $2150. 652-5675.

1971 FORD ¾ TON TRUCK AND Vanguard camper, offers, 642-3261 after 5 PM.

1970 ¾ TON 4 SPEED, EXCELlent condition, new paint. $1250. 382-7683.

CANOPY WITH CARGO DOOR, 8'x3' for Chev or Ford pickup, $200. 479-9295.

1973 FORD ¾ TON XLT, 390, headers, excellent shape. Must sell, $3600 or offers. 595-8597.

68 RANGER, RUNS BUT needs work. $650 or offers. View at 575 Hillside.

1978 CHEVY VAN, LOW MILEage. Excellent condition. 652-3854.

1974 GMC ½ TON, 86,000 HIGHway miles, no rust, $2500 or best offer. 477-7435

1975 CHEVY VAN, 6 CYLINDER standard shift, 34,000 miles, $2350. 382-6432; 10-5pm;

1969 FORD ½ TON, GOOD RUNning condition, $750. 2231 Shelbourne St.

61 MERC TANDEM DUMP, asking $4000. 56 GMC 14' flatdeck on duals, $550. 478-7296.

1978 EL CAMINO, AUTOmatic, radio, 25,000 miles, $5500. 479-9987.

1965 FORD MERCURY, RUNning order needs repair, $400. 382-2451, 385-5010

75 MAZDA 1800 PICKUP WITH Falla-craft camper. Good condition. $3500. 385-1670.

1970 DATSUN PU, MECHANIcally sound, body fair, $1,050. 382-3840.

76 DELUXE VOLKSWAGEN window van, immaculate. Low mileage. 479-7575 after 5pm.

1971 FORD ¾ TON CUSTOM Sport. Tested til March/81. $2500. 382-9087.

63 ECONOLINE, CAMPERized, sound engine, $300. 386-2103

74 CHEV. 4X4, 52,000 MILES, good condition, $4,700. 477-7819.

1975 CAMPERIZED VAN, priced to sell. 595-6762

154 TRUCKS, BUSES AND VANS

1975 DATSUN SPORTS TRUCK, 37,000 miles, mags, canopy, snow tires, summers on rims. For $3500. firm. 381-0819.

MOVING VAN, 1972 GMC CAbover, 20' box, power tailgate, running gear excellent. $5400 or nearest offer. 477-0422.

1976 FORD SUPER CAB. GOOD shape, new tires, one owner. Priced right. 44500. Phone 245-3946.

1977 K5 BLAZER, AUTOMATIC, 2 wheel drive, power steering, power brakes, new tires, good condition. Phone 479-8551.

1976 CHEV ¾ TON AUTOmatic, $3990. 386-8435

1967 GMC PANEL, GOOD RUNning condition. $850. 595-1146.

70 FORD ¾ TON, $1700 FIRM, very good condition. 479-4553.

77 FORD F250 V8, AUTOMATIC, PS, PB, radio, $5,400, 652-2670.

74 FORD ½-TON SHORT VAN. V8 automatic, $2495. 598-6485.

74 DODGE 4X4, 53,000 MILES, $4000. 479-3479.

1972 FORD F250, NEEDS SOME work, $1750. 595-5986.

72 MAZDA TRUCK AND CAMPer, offers. 478-0917.

1975 DATSUN TRUCK, AUTOmatic, $2800. 721-5401.

76 JIMMY 4X4, LOW MILEage, lots of extras. 478-5065.

1959 AUSTIN VAN, GOOD CONdition, $400 or best offer. 595-4706

1974 DATSUN PICKUP, GOOD shape, $2,300. 658-5997.

1973 FORD COURIER PICKUP. $875. 383-1661.

62 FARGO ½ TON, 6 CYLINder. Runs well. $300. 478-7008.

65 CHEV VAN IN NEW CONDItion, $1500. 477-6448.

69 FORD ¾ TON CLUB WAGON window Van, $1,000. 743-2492.

1970 VW VAN, CAMPERIZED, good condition, $2400. 652-2828.

158 TIRES

WHITE WHEEL and TIRE DEAL

15x7	$37.95
15x8	$38.75
15x10	$46.95
9.25x16.5	$57.95
9.75x16.5	$61.95

MIX & MATCH
Wide Grabber 60s
Road Hugger 50s
Grabber LT — 11-15
Jumbo Super A Grip
Grabber LT — 12-15
"WHEEL & DEAL" D&D Tire
1620 BLANSHARD 382-7283

2 BRAND NEW S/B RADIAL tires size GR70-14's. 2 brand new s/b radial tires, FR70-14's. 595-8868 after 6pm.

TIRES, TIRES, TIRES. 10% off including truck tires. Hollywood Gulf 1600 Fairfield Rd. 598-7222.

FOUR 750-16 MICHELIN RAdial tires on split rims, like new, 2000 miles. 385-2022 days. 479-4697 nights.

FOUR US MAGS, ALUMINUM, unilug for 4 door Dodge, 14x7 and 7½, with nuts, $175 or best offer. 652-3627.

4 BRAND NEW E70-14 GOODyear polyglass tires, mounted on 4 brand new Keystone classic rims. $550 OBO. 383-8123.

4 CORVETTE RALLY WHEELS with Daytona GR-60X15 radials. $600. 479-5579 Ray.

TWO F78X14 BELTED SUMmer tires, mounted and balanced on GM rims. $50. 478-9760

FOUR MUD AND SNOW BRIDgestone radials, sizes SR165-15, $150. 598-3612.

TWO 750X16 LT TIRES, 2000 miles, mounted on Ford split rims, $150. 652-2958

FOUR G78-14 USED STEEL belted polyester, $90. 479-1986.

6 FORD DUEL WHEELS AND tires $500. 479-3479.

FOUR 14X6 DATSUN MAGS and tires, $300 or offers. 478-0049.

FOUR US SLOTTED MAGS, NO tires. $200. 384-4805.

NEW TIRE, L78-15, $35. PHONE 479-9295.

160 PARTS, ACCESSORIES AND SERVICE

FREE TOWING
Scrap cars and trucks cash paid, 478-9947, 478-6293.

ARROW FIBERGLASS canopy, as new, $500. Cost $650. 652-4073 after 5pm.

SELLING PARTS OFF 1963 Chevy Custom ½ ton pickup. 658-8614 during the day.

GMC 8X15 AND 6X16 FIVE bolt rims, rebuildable 283, 4bbl, truck mirrors. 385-3953

58 CHEVY ½ TON PICKUP, 396-turbo 400, parts or whole. 478-0462 after 5.

WRECKING 69 DODGE VAN, 6 cylinder engine, good condition. 478-0008.

THREE 57 CHEVS FOR PARTS or whole. After 6pm. 112-748-4037.

1968 COUGAR SUPER STOCK race car. Collins 289 rebuilt, new tires. Open to offers. 652-1658

WRECKING 1971 BMW, FRONT end damaged. Open to offers on parts. 658-5042.

383 WITH REBUILT 3 SPEED auto. Can be heard running. Must go by Sunday. 592-6007.

1964 VALIANT FOR PARTS, good body and 3 speed trans. everything must go. 592-1015

WANTED: COMPLETE 348 OR 409, condition not important. 477-9274

64 VALIANT, RUNNING, BODY poor, motor good. $165. Offers. 477-2459

EDEL BLOCK MANIFOLD for 8 pack for Ford 352, 360, 390. $155. 642-5990

UNLICENSED MECHANIC, professional work at an amateur price. 479-9843.

WANTED 2 FRONT FENDERS for 55 to 57 Chev. pickup. 479-0528.

1964 FORD VAN, COMPLETEly rebuilt parts, 289 headers etc. 658-8591

194 CU.IN. CHEV 6 CYLINDER, completely rebuilt, 20,000 miles on rebuild, offers, 479-1128

69 FORD FAIRLANE, GOOD condition, parts or complete car. 477-5820

(4) 1979 Z-28 15X8 MAG STYLE wheels, $200 or closest offer. 384-6360, 381-6771.

350 TURBO TRANSMISSION. Phone between 4-7pm. 384-2737

CASH PAID FOR SCRAP CARS Associated, 478-9571

68 CHEV STATION WAGON, $200. 479-0902.

1971 360 V8 FORD MOTOR, needs work. Best offer. 478-0079.

MGB SOFT TOP, BOOT AND tonneau cover. 386-7840

160 PARTS, ACCESSORIES AND SERVICE

ENGINES ENGINES ENGINES MARCH is ENGINE MONTH
"Remanufactured Engines" At "SPECIAL PRICES"

SAVE $150
EEY-6012-ARS 391 Cu In V8 Long Block
1964 to 1976 Ford trucks
REG: $1395.55
MARCH SPECIAL
$1245 Exchange

SAVE $60
C7R-6009-C6AG — 250 Cu In. 6 cyl. Short Block.
1966 to 1976. Chev. Pass.
Reg: $521.85
MARCH SPECIAL
$460 Exchange

SAVE $60
C8R-6009-D6AB — 255 Cu In. 6 cyl Short Block.
1968 to 1975 — Dodge-Plymouth Pass.
REG: $514.70
MARCH SPECIAL
$454 Exchange

SPECIAL INSTALLED PRICES ON REQUEST

OPEN SATURDAYS
TILL 4 P.M.
MON.-FRIDAYS
TILL 10 P.M.

SUBURBAN
Do It Yourself Parts Store
3377 Douglas St.
388-5171

Car Stereo Special
7-key stereo equalizer/booster, 30 watts per channel, 2 VU meters. $119.95. Still available—boosters $29.95.
B.C. SOUND & RADIO Service
931 FORT 383-4731

EMILIO'S
AUTO & STD. TRANS. BRAKE SPECIALISTS
We also Specialize in General Repairs on Import Cars.
"Ask for our monthly specials"
402-B Esquimalt Rd. 386-5522

SPRINGS
Complete Repair Service for cars and trucks. LOGAN SPRING & SUSPENSION LTD., 60 Crease Ave. (Behind Budget Rent-A-Truck) 384-2744.

71 CUDA
Recently rebuilt high performance 340 engine, shiftkit trans, headers and other performance parts. Car is not running condition, asking $2500, its a steal. 382-1110 anytime.

MG, TRIUMPH, ROVER AND Austin, new parts for tuneups, brakes, clutches and shocks. We also do all forms of mechanical repairs and servicing. Call 384-5321, Crystal Auto Service Ltd, 2620 Rock Bay Ave.

HOLLEY 750 DOUBLE PUMP, 2 big block Ford cast 4 barrel intake manifold, assorted 289 parts. 9" Ford rearend with no gears. 595-4384 between 10am-12noon Saturday and Sunday.

327-300 HP., NEEDS SOME work, new bearings, cam, chain, gears, 1.94" heads, crank polished, new frost plugs, 4 barrel, duals, 2" pipe turbo thrush, power glide. Offers on $450. 652-3348.

RADIATOR REPAIRS, FAST top quality repairs at Maurice's Auto Body, 427 Bela St., phone 386-3381 or 384-8094. Located behind the Burnside Pay and Save Gas Station.

69 PLYMOUTH FOR SALvage. 4 new radial GR78-15 tires, 318 motor, must be seen, lots of good parts on it. Can be seen at Superior Collision, Sidney. Ask for Bob 652-5785, 656-5581.

WRECKING 69 MUSTANG fastback, Boss 302 flywheel, Hayes clutch, pressure plate, scatter shield, tunnel ramp, carbs. 478-3638 between 4-7:30pm.

VICTORIA 4-WHEEL DRIVE FREE WHEELING HUBS for any make of 4-wheel drive. 597 Hillside at Rock Bay D-13531 386-6511

WANTED: SCRAP CARS hauled from anywhere. Batteries, copper, lead bought. Miscellaneous used parts for sale. 381-1135 or 388-6275 Pager #2564

ONE SET OF 4 BF GOODRICH TA radials, P245-50R14, mounted on 14x7 Keystone 5 pedal mags, 3,000 miles wear. 479-1414.

WRECKING 78 TOYOTA 2 door. Only 12,000 on power train. All parts except hood and front fenders. Madsen Motors, 478-5011.

5 TOYOTA SPORT RALLY wheels plus radial tires, good condition, $200 OBO. New front air dam spoiler for 72-74 Celica, $100 OBO. 477-8677

HOLLEY 350 C.F.M. 2BBL carb, new, still in box; 2 Gulf 155R13 steel radial snow tires, 400 miles. 595-5514 days, 598-7188 evenings, Keith.

GET READY FOR SUMMER. Power flush your motor, including new thermostat, $45. Open Monday - Friday, 9-4:30pm. Saturday 8-1pm.

WANTED: 64-67 CHEVELLE Malibu 2 door hard top with or without motor. Must have clutch pedal assembly for 4-speed. 479-3148.

307 BLOCK, BORED 30 OVER plus cam, $100. 327 crank, polished and balanced, $100. Standard bellhousing clutch and fly wheel, $50. 477-3460

REBUILT 307 NEW PISTON rings, and berring. 350 heads, Holley 600, 300 hp. Crane cam. Needs some parts. Offers on $450. 383-4202.

SMALL BLOCK DODGE 4 speed transmission, Bellhousing, all linkage, clutch, flywheel, new hurst shifter. $325. 478-8644.

WRECKING 71 PINTO WAGON, 79 Toyota SR5 pickup, 78 Datsun B210, F-B-76 Datsun, 710 2 door. 478-1515.

72 DUSTER FOR PARTS. 318 motor and transmission. 658-5357. 4957 Wesley Road, Victoria.

WANTED
Needed badly grill for 70 Mercury Montego. Will pay good price. 478-4248.

160 PARTS, ACCESSORIES AND SERVICE

OSAKA MOTORS
TOYOTA DATSUN HONDA VW RABBIT
Behind Douglas St. Dairy Queen

ENGINE REBUILDING
VOLKSWAGON from $485
DATSUN from $565
TOYOTA from $665
FREE ESTIMATES 383-3043

Mister Transmission
2417 DOUGLAS 388-4522
Come in for our opening service special regularly $21.95 Now $14.95.
Service includes drain pan, adjust bands and linkage, new gasket and fluid, check U—joints, motor mounts, clean breather. Any major work required will receive 15% discount within 2 week period.

MINI PARTS: 1000 ENGINE and trans, $250; 850 engine, $100; 997 block rods and pistons, $30; twin 1½" SU and manifold, $50; twin 1¼" SU on Cooper manifold, $60; twin 1¼" on Sprite manifold, $40; 997 cam, $30; modified 997 Cooper head, $100; also starters, generators, gear boxes, rear ends, seats and everything else out of a mini. 652-2619.

68 SATELLITE PARTS OR whole, no motor or trans, headers for 383 Satellite. Steve 478-5481

TWO DATSUN 510 FRONT fenders. $50. Two Datsun rims with tires. $20. 656-4787 afternoons.

WANTED: DEAD OR ALIVE VW Bug trans axle, any year. Will take whole car. Please phone 656-5156 evenings.

4 NEW E.T.'S, UNILUG, 2-15X8, 2-15X10 complete nuts and caps. Cost $600 sell $400 or best offer. 479-1772.

49 CHEVY ½ TON P.U., EXcellent restorable condition, no rust, no motor or trans, offers. 652-2282.

63 PONTIAC, 74,000 MILES, good auto trans and posi rear end, many excellent parts. 479-2898

ROLLED 1972 CORTINA 2000L, 4 speed, sell as unit. Sound mechanically. $175. 743-9284 after 6pm

(4) 14X7 KEYSTONE MAGS, 5 spoke, no rubber. Excellent condition. $200 or best offer. 477-1960.

79 GM 350 AUTOMATIC, 73 Chev all syncro 3 speed, 49-51 Mercury tailgate—mint, 350 4 barrel intake. 656-6942.

STOCK 67 CAMARO Z-28 HOOD, 327 Corvette valve covers, 327 stock manifold, interior parts, etc. Offers. 477-7344.

340 HIGH PERFORMANCE 4 speed, bellhousing linkage, 8¾ rear, 1971 Duster body parts, mags. Phil 598-1283.

CHEV BIG BLOCK, CRANE Blazer hydraulic cam and anti-pump up lifters, brand new, $140 or offers. 477-4651 before 9pm.

ECONO PAINT AND BODY, quality auto painting from $179.95. 478-2713

57 CHEV 2 DOOR POST, LESS motor and trans. $500. 479-0507.

450 CFM HOLLEY SPREAD bore carb. 385-2592.

VOLKSWAGEN SQUAREBACK parts for sale. 477-8146

FOUR 5 BOLT 15X6 GM wheels, $60. 388-9590, 387-3578.

VEGA PARTS
210 West Burnside. 385-2349

74 AND 68 CJ5 JEEP PARTS. After 6pm please, 474-1493

55 CHEV. 4 DOOR, RUNS. Whole or parts. 385-9946.

STOCK MUSTANG HOOD, $100 firm. Phone After 5pm. 595-7431.

TOW BAR FOR MINI OR smaller car. $70. 652-3348.

SNOW TIRES FOR HONDA Civic, $45. 477-6659

164 AUTO BODY AND PAINTING

CLASSIC PAINTWORK FOR prestigious auto's. Langford Collison Ltd. 2744 Matson Rd. Langford. 478-1515.

ECONO PAINT AND BODY, quality auto painting from $179.95. 478-2713

166 CARS AND TRUCKS WANTED

We Buy & Consign QUALITY Pre-Owned Vehicles
FREE APPRAISALS DAILY FROM 9 TO 6
NO OBLIGATION
385-4444
LES CARR'S SALES & LEASING
854 PANDORA AT QUADRA

WE PAY
the Highest Prices for Your Clean Used Car
TRY US—YOU'LL BE SURPRISED!
CONTACT CARL SPICER
Used car mgr.
Empress Pontiac Buick GMC LTD.
382-7121 DL01227A

CASH
FOR CLEAN USED CARS
SEE LES STARLING
SUBURBAN Motors Ltd.
3377 Douglas 386-6131
Dealer 5528

IMPORTS
SPORTS CARS
SMALL DOMESTICS
URGENTLY NEEDED

EDWARD motors ltd.
3319 Douglas (Opposite ICBC)
Dealer 6605 384-1161

GEM PAYS High Prices
FOR CARS & TRUCKS
480 Esquimalt Rd. 382-7195

WE BUY ALL MAKES
McCallum Motors Ltd.
Corner of Yates & Cook
382-6122 D5603

166 CARS AND TRUCKS WANTED

WANTED
T/A tractor/trailer or van with work on Vancouver Island or Mainland. Will lease with option to buy. Box 333, Crofton B.C. V0R1R0.

WANTED
TRUCKS & VANS
Also will take consignment vehicles
GARDEN CITY AUTO LEASE CENTRE
382-9111 2978 Douglas

INSTANT CASH FOR YOUR CAR
Any make or model.
METRO HONDA 388-6921

SPORTS CARS
Wanted on consignment at YATES AUTO SALES, 388-7722. Dealer 5268.

$1000 WORTH OF FURNIture. Will take a car, 1976 or 1977 Datsun or Toyota standard sedan. The rest will pay in cash. 385-6047.

CASH FOR GOOD, CLEAN USED CARS
THOMAS PLIMLEY LTD.
1010 Yates St. 382-9121

CASH
for clean, used cars
SAUNDERS Sales & Service
474-2211 Colwood

CAR WANTED, 1976 OR 77 CAdillac El Dorado, low mileage, black or white. 478-3616, 478-8774.

CASH FOR CLEAN CARS
E & K MOTORS LTD.
642 Burnside E. 383-6231

WANTED: 1950-55 GMC ¾ TO 1 ton truck. Phone collect evenings 537-9459. Salt Spring.

77 CAMARO LT, 305, IN GOOD condition. 6-9pm, 386-0134 or 386-1429.

1957 OR OLDER, IN EXCELlent condition, Victoria Press Box 99

CASH FOR BEST DATSUN truck, automatic, under $3,000. 478-8784.

WANTED: 48 CHEV TORPEDO Fleetmaster, must be original. 478-3616, 478-8774.

WANTED: 78-79 RABBIT, cash. 385-0870.

JEEP WANTED.
Will run inexpensive. 652-1761

168 CAMPERS, TRAILERS and MOTOR HOMES

PEDEN RECREATIONAL VEHICLE LTD.
—16 Years of RV Experience Ready to Serve You—
★ VANGUARD ★
★ PROWLER ★
★ TRIPLE E ★
★ STARCRAFT ★
IN STOCK
—12 Vanguard Mini and Triple E Class A Motorhomes
—16 Vanguard Truck Campers
—15 Prowler trailers and 5th Wheel Trailers
—25 Truck Canopy Tops
If you're looking for an RV, you deserve:
— Best Selection
— Best Price
— Best After-Sales Service
— RV Rentals
—Large Parts and Accessories Store
—Repairs
PEDEN RV LTD.
285 QUESNEL ST. (D6418)
386-3464
Behind Empress Pontiac Buick

DOMINION MOTORS
In stock, new
CHINOOKS, LITTLE CHIEF, KIT KAMPERS, LAYTON TRAILERS and TRAV-L-MATES

WHY NOT BUY THE BEST
'78 HOLIDAY RAMBLER 32' 5th wheel, loaded with 4500 generator, electric lift, air conditioning and heat, blender, stereo with AM/FM, awning, Mor/Ryd stabilizer, remote start to hot water and generator, TV antenna and flex steel furniture.

PLUS TOWING VEHICLE
1979 GMC 3+3 Sierra Grande, 454 motor, AT, PS, PB, tilt steering, radio, AM/FM, air conditioning, six-passengers, Michelin tires, double gas tanks with 25,000 Km.

Complete Unit REDUCED From $39,995 to $28,950
—SORRY, NO TRADES—

1973 Volkswagen Sundial camper, fridge, 2-burner stove, sink and pump with only 35,000 miles. $6495

YOUR DOWNTOWN R.V. PARTS DEPOT
1703 Blanshard St. 385-5012
Dealer 5183

Fennell's
NEW TO VICTORIA
Brahma toppers, tough as a brahma bulls hide. These new canopies will not go brittle in the cold weather and will out perform fiberglass canopies for many years. Introductory offer March 15-31st. only. To fit standard American pickup trucks, $635. To fit import trucks, short or long box $555.

TRAILER SUPPLIES LTD.
PROPANE — REPAIRS AND APPLIANCE SERVICE
Custom Building and Van Conversions
Large Parts and Accessories Store
652-3941
Mon.-Sat. 9 to 5
Sun. 12 to 4
6459 Patricia Bay Hwy.

168 CAMPERS, TRAILERS and MOTOR HOMES

CAMOSUN RV CENTRE
★ OKANAGAN ★
★ SCAMPER ★
★ COLEMAN ★
8' CAMPERS from $2655
c/w stove, icebox, furnace

PARTS DEPT
2-way fridge $241.95
3-way fridge $439.95
Hydraulic jacks $269.00

CANOPY TOPS
featuring
THE 1980 VIEWLINER

TRADE-INS
75 16' Reddale $2995
76 Bendix 25' Class A $18,995
73 Vanguard 8'6" $2495

IN STOCK
1980 OKANAGANS FROM IMPORTS TO 11'S SOON TO ARRIVE!

OPEN 7 DAYS
9-9 Weekly 11-5 Sunday
Dealer 6732 384-0213

PUBLIC TRUSTEE Estate Sale

The Public Trustee as Administrator of the estate of Thomas Johnson offers for sale the following estate asset:

1976 Nomad 35 ft. Travel Trailer, Serial #7092-0604-J located at #21-Goldstream Ave., Victoria, B.C. at the Waldorf Mobile Hom Park.

The trailer may be inspected on Wednesday, 12th March/80 between the hours of 10 a.m. and 4 p.m. This trailer is self-contained and the 1979 taxes were $82.68. Written offers for this property will be received by the undersigned up to 12:00 noon on Tuesdya, 24th March/80. No representations are made with respect to the conditon of or title to the property. The highest offer or any offer not necessarily accepted. Cash preferred but terms considered. Enquiries may be directed to the Property Department, office of the Public Trustee, 685-2431, Local 16.

Clinton W. Foote
Public Trustee
800 Hornby Street,
Vancouver, B.C.
V6Z 2C5

TRIANGLE HOMES LTD.
SPRING GETAWAY SPECIAL
1000 litres fuel
with every new BENDIX Class A motorhome sold now thru April 15, 1980. Good selection from 23' to 29'.

DIPLOMAT GOLD RUSH
Almost over — ask about it!

INDOOR SHOWROOM
Wide open 'til 9 p.m.
Thursday and Fridays

Franchised dealer for Citation, Corsair, Aristocrat, Centurion, Southwind, Jamboree and Diplomat.

In Sidney on the Pat Bay Hwy. across from Sandown Raceway.
656-1122 656-7251
Dealer 1055B

IMPALA CAMPING WORLD
WINNEBAGO
RUSTLER
ROADWAY
HOLIDAIRE
TRAVELAIRE
LEISURECRAFT
BOLER, LIONEL, EMPRESS
CANOPY TOPS — ACCESSORIES
SERVICE
PAT BAY HWY., SIDNEY
656-5504 DEALER 5513A

Open 9-5 Weekdays
12-5 Sundays

GREAT SELECTION OF LIONEL
Canada's Most Popular TENT TRAILER
Buy now—
Avoid the Spring rush
ATTENTION!
For ½ ton and ¾ ton trucks we have the 8' ROADWAY Campers, c/w furnace, stove, fully installed. ONLY $2,495
MANY LOW LOW PRICED MOTORHOMES

NEW for '80 15' NOMAD
Lightweight model featuring toilet with large holding tank, fridge, furnace, (2) 20 lb. propane tanks and much more. $6475
(Also available with shower)

AUTOMATIC AWNINGS
Great Savings!!
e.g. 12' model $299

PROPANE
PARTS—SERVICE
BOB'S
MOBILE HOMES LTD.
25 Crease 386-3623
Dealer 5689

RENTALS
All Types of RVs
Reasonable Rates
Wille Dodge Chrysler
382-2313

POOLES RV TRAVELAND
Dealer for:
TERRY, TERRY-TAURUS, TRILLIUM travel trailers, SLUMBER QUEEN truck campers.
PARTS and SERVICES
ACCESSORIES
PROPANE — DUMP STATION
STORAGE
1080 Goldstream 474-1411
Dealer 5806

FRONTIER
New 11' self contained camper complete with shower, hot and cold water, stove, oven, 3-way fridge, jacks.
1 Only $6995
STOP MOTORS LTD.
383-3635 Dealer 6307

SALE OF USED CANOPIES
Selection of canopies for full size and import trucks from $295
Also
1 only, camperette c/w ice box, propane stove and much more $1195
GEM MOTOR SALES
480 Esquimalt Rd.
Dealer 6331 382-7195

23' SHAMROCK MOTOR home, Ford V8 chassis, power steering and brakes, automatic, gets 10mpg. Sleeps up to 6 in 3 large double beds. Unusually ample storeage and coverage space. 3-way fridge, 4-burner stove, oven, gas furnace. Like new, low mileage. Offers on $16,000. 478-8623.

168 CAMPERS, TRAILERS and MOTOR HOMES

18' RAMBLER, EXCELLENT condition, twin propane tanks, spare wheel, stove, oven, furnace, 2—way fridge, 30 gallon water storage, toilet, sleeps 6, equalizer hitch included, best offer over $3,000. 478-0628 evenings.

1976 7'10 HAIDAWAY CAMPER (Fennell) for import pickup. 3 way Frigiking, 3 burner stove, sink, 10 gallon tank, porta potti, 6' headroom, full double bed, 4 hijackers, excellent condition. 652-1917 after 5pm.

40' ARDON 5TH WHEEL WITH tip-out, double sinks, heavy insulation, full bath, flush toilet plus super custom camper special 454 GMC ¾-ton pickup with one ton rearend, special shift kit, transmission cooler and all hookups. Will take small trades plus cash or $23,000. and/or land. 383-3548.

17' GOLDEN FALCON TRAVEL trailer, electric brakes, stove, fridge, toilet, furnace, sleeps 6, winterized, single axle, easy to pull, economical, complete with equalizer hitch and bars, excellent condition, $3,800. Inn City Trailer Park at 3430 Seymour, Site #71.

FOR RENT OR SALE MOTORHOMES WEEKLY — MONTHLY
GARDEN CITY AUTO LEASE LTD, 2978 Douglas, 382-9111, D-5721.

DOGWOOD TRAILER SALES PARTS — PROPANE
WESTERN WILDERNESS Campers
WILDERNESS Trailers
2630 Deville Road
Highway 1 at Millstream
478-6841 D 5390

1979 WILDERNESS 22' TRAILer, tandem axles, 12' awning with polished aluminium supports. Hot water tub shower and forced air furnace. As new, $9,500 unit for $8,500. View at Fennells. 652-3941 or owner after 5pm., 652-4073

77 DODGE MAXI VAN
Fully camperized, Funcraft top, stove, fridge, furnace, extras, sleeps 4, power steering, power brakes, automatic transmission, 360 V8, 21,000 miles, good condition, $11,900. 652-3748.

IMMACULAT CONDITION 1971 Caveman camper 12', sleeps 6, fully equipped, fridge, 3 burner stove, oven, sink, porta potti. 1971 Ford ¾ ton Custom Sport, tested til March/81. Package $4,800. 382-9087.

STRONG WINDOW VAN FOR RV, 69 Ford ¾ ton powered by a 74 351 Cleveland V8, 2 barrel carburetor, 48,000 miles, new tires, mufflers, $1100. 112-743-2492.

1978 FRONTIER GMC 350 MOtorhome, excellent condition, low mileage, large windows, fully equipped, large bathroom with shower, compact 18' model, sleeps 4. Open to offers. 477-7726.

1973 HOLIDAIRE 22' TANDEM, fully self contained, oven, 4 burner stove, furnace, large screen windows, TV antenna, good condition, $5195 or best offer. 474-2966.

27' WINNEBAGO CHIEFTON, immaculate condition, full bathroom, full separate bedroom, generator, air conditioning, awning, many other luxury features. 388-6803

1973 TRILLIUM TRAILER, top condition. All fiberglass construction, sleeps 4, furnace, stove, icebox, toilet, propane tank, canopy, spare tires. $2850 or offers. 479-6429.

76 DODGE MAXI VAN CONversion. V8, automatic transmission, power steering, and brakes. Propane stove, furnace, 3-way fridge. 20,000 miles. $10,500. 479-3860.

8' CANOPY, 4' HIGH IDEAL for plumber, electrician, mechanic or can be camperized. Full cargo door with walk in entrance. $475. 479-3466.

LIONEL 110 HARDTOP TENT trailer, good condition. Clean, 3-way fridge, 3 burner stove, sink and water tank, sleeps 6. $2000. 383-6494

26' VANGUARD, 1973 TRAILer, loaded, 3 rooms, low mileage, live-in, $7500. 478-2355.

RENT TRAVEL TRAILERS. 16, 17, 18, 23 feet. Winter and summer rates. 384-4818

1970 FORD ECONOLINE, fully camperized, offers on $3800. 385-6188 after 6pm

1969 10' CAMPER
Toilet model. Asking $1850. 478-9748.

1975 TRITON 10' CAMPER, double sink, ice box, jacks, bathroom. $2200. 478-3080

1969 AIRSTREAM TRAILER, 27', well cared for. $9,000. 652-9011.

BOLER '71, AWNING, PORTable toilet, jacks, $2,600. 478-5751.

1978 WINNEBAGO BRAND new condition. Only used twice. 479-8698.

GOLDEN FALCON 18' TRAILer in excellent condition. $2600 or best offer. 381-0974.

1967 INTERNATIONAL school bus, camperized, $3200. 656-3276.

77 DODGE 360 MINI MOTOR Home, 10,800 miles, excellent condition. 721-3123 after 5pm.

76 EMPRESS MOTORHOME, offers to $12,000, excellent shape. 478-0917.

HUNTER'S SPECIAL, 8' CAMPER WITH JACKS. 652-3230.

72 13' TRILLIUM TRAILER, icebox and furnace, $2,200. 479-2787.

FALTACRAFT IMPORT truck canopy in excellent condition. $325. 595-1251.

73 16' TERRY TRAILER, TOIlet, fridge, heater, hot water, awning. $3650. 595-5811.

1966 23' ARISTOCRAT, FULLY self-contained, offers on $2600. 382-6827.

BRAND NEW POTPOURRI camper porta-potti, $65. 385-5128.

9' VANGUARD CAMPER, sleeps 4, furnace, fridge, stove. 595-3984.

TRAILER SUITABLE FOR boat or utility. Best offer. 384-9829, 595-1068.

RENT FOR HOLIDAY. DEluxe motor home. $325 a week and 100km. 478-5829

RENT 16' SPRITE TRAILER, self-contained, sleeps 4. $75 week. 477-3267.

79 TRAVELAIRE, 19' SELFcontained, awning, as new, $7,500. 479-1057

1978 VANGUARD CAMPER 8'9" with jacks. Like new. Offers. 477-4528.

CLASS A MOTOR HOME FOR sale, many options, all offers considered, 479-6612.

16' SCAMPER TRAILER, TOIlet, stove, oven, sink, ice box. $1700. 592-0428

FIBERGLASS SPORTSMAN canopy, excellent shape. Offers. 474-2526

1969 VOLKSWAGEN CAMPER van, good condition, 51,000 miles, $3000. 479-9490.

EMPRESS MOTORHOME FOR sale, 22', sleeps 6. 656-4759.

FULLY CAMPERIZED FORD van. 479-4635 after 5pm.

8' CAMPER, FRIDGE, STOVE, oven, $1800. Phne 478-1824.

TRAILER FOR SALE, FULLY enclosed, 10X8X6, $600. 479-0815.

10' CAMPER FOR SALE, $4200 or offers, 479-2119

193 ROOMS TO RENT

SUITABLE FOR MOTHER and 1 or 2 children, 2 rooms, use of family home. 595-7191 after 6.

AVAILABLE IMMEDIATELY single rooms $110-$125. Vic West area. Phone after 4, 386-6170.

ROCKLAND-FAIRFIELD, bright small room for very quiet person. 382-0535

ROOMS FOR RENT. APPLY between 2-3pm., 1303 Gladstone corner of Fernwood.

WEEKLY SLEEPING ROOMS, Douglas Hotel. Special rates.

197 HOUSEKEEPING ROOMS TO RENT

FAIRFIELD. CLEAN ROOM IN quiet house, share bath. Suit non-smoking, older lady. $125 includes utilities. Immediate. 592-7504.

SMALL HOUSEKEEPING room, range, fridge, utilities included. Quiet district, near town. Suitable for working woman. Apply, afternoons 384-2504

LARGE, QUIET ROOM, beamed ceiling, wall to wall, share kitchen and bath. $178. 388-7605.

CLEAN HOUSEKEEPING rooms. Everything supplied. Low rates. York Hotel, 711 Johnson St., 385-2544.

HOUSEKEEPING ROOMS, $130 to $180 a month. All utilities included. 383-0686.

UNFURNISHED, FOR LADY. Fridge, stove, utilities, $95. 1000 Tillicum, 658-5736.

$130, 2 ROOMS, BATH, CARport, no smoking or drinking. 384-1809.

199 HOUSEKEEPING ROOMS WANTED

STEADY EMPLOYED MAN, 50, non—smoker, away weekends, moderately priced. 388-9894 after 6.

200 APARTMENTS TO RENT UNFURNISHED

Homehunters
2713 QUADRA
381-2113

HERE ARE SEVERAL OF OUR MANY LISTINGS

1 BR. Esq. f/s, c/v, w/w. $250
2 BR. Esq. f/s, c/v, w/w, parking $325.
1 BR. Esq. f/s, c/v, w/w, parking $265.
2 BR. 1½ baths, f/s, c/v, w/w. Quiet bldg. Fairfield $425.
1 BR. Craigflower, f/s, w/w, c/v. Child welcome $237.
1 BR. f/s, w/w, c/v, parking. Immediately. Child welcome. Esq. $210.
3 BR. Esq. Sauna, pool, cable, w/w, parking $385.
1 BR. Sauna, pool, cable, parking $265.
Bach. apt. Gorge Rd. E, f/s, w/w, $175.
1 BR. Gorge, f/s, w/w, cable, parking $240.
1 BR. Gorge, Pool, sauna, parking, w/w, $240.
2 BR. Gorge, Pool, sauna, parking, w/w, $330.
1 BR. f/s, c/v, w/w. Quadra & Hillside $235.
Bach. Quadra & Hillside, f/s, w/w, c/v $195.
1 BR. Fairfield, f/s, heat, c/v $242.
1 BR. James Bay. Heat & hot water. Suit quiet person $214.
1 BR. Hillside, w/w, drapes, hot water & heat $219.

Mon-Fri 9-9
Sat-Sun 10-5
381-2113 - Fee $30

SEASPRAY PROPERTIES LTD./REALTOR
1911 QUADRA 386-3124

"THE APARTMENT SPECIALISTS"

PARK WEST APTS.
55 BAY ST.
1 & 2 bdrm avail. April 1, from $210 to $285 per month. Close to park — minutes from downtown. To view call: Mr. & Mrs. Pepper all 385-2572.

PRINCE CHARLES APT.
215 GORGE ROAD E.
BACH and 1 bdrms. avail. April 1, from $175 to $230 per month. To view call Mr. Wallin 381-1025.

BONNIE DOONE APTS.
21 W. BURNSIDE
AVAIL. IMMED AND APRIL 1, 1 and 2 bdrm. from $240 to $300 per month. To view call Mr. & Mrs. Quance 382-2906.

rentex
COMPUTER
Cross Matching
Of
TENANTS
AND
LANDLORDS
FOR QUICK
ACCURATE
REFERAL!
CALL 381-1234
DROP IN 710 MARKET

$139 util pd laundry 1A0
Balcony cpt/drapes laundry fridge/stove $187. 1A04
2 bdrm $210 kids OK carpet fridge/stove parking. 5A1
Swirlpool/sauna balcony util pd 1 bdrm $235. 5A13
CALL 381-1234

BROWN BROS on LANSHARD
"People Helping People"

One Bedroom

$200 — No. 104 - 837 Ellery St., heat included, to view call resident manager at 386-0045.

Two Bedrooms

$240 — No. 312 - 837 Ellery St., heat included, child welcome, call resident manager at 386-0045 to view.

$306 — No. 104 and 304 — 1205 Rudlin St., 2 Bdrm., w/w, s/f, no children, no pets.

For further information call:
BROWN BROS. AGENCIES LTD.
385-8771 (anytime)

WINDSOR COURT APTS.
258 GORGE ROAD E.
AVAILABLE MAR. 31
1 bedroom from $240
2 bedroom from $315
Resident Mgrs.
Mr. and Mrs. Munday
385-6075
Mature Adults.
No Children. No Pets.
MACARTHUR PARK ESTATES LTD.

MALAHAT 2 BEDROOM SUITE with private lanai, $425. 1 bedroom suite with large living and dining room, $375. Both suites have parlor stoves, carports and use of private pool. Phone 595-3130.

200 APARTMENTS TO RENT UNFURNISHED

AVAILABLE NOW
Deluxe waterfront condominium with plush W to W carpets, grass cloth paper, 3 first line appliances, and your patio is often only 15' or 20' from the water's edge. Cozy and warm central oil heat; (5rms, 2 bathrooms, 2 bdrms) very spacious and never lived in; new & modern, all quiet neighbors and no pets or children. Please phone 382-4312 or 382-8239 days or eves call 477-4662. $600. per month or you can buy. (see our ad in classification 258) NOW ONLY 12%.
Dickie Agencies Ltd.
630 Seaforth

"SAILVIEW"
SEAVIEW RENTAL
TOWNHOUSES
2341 HARBOUR RD.
SIDNEY, B. C.
PHONE 656-0391

OAK BAY WATERFRONT

Retiring in Victoria? Here's a chance to live in beautiful surroundings for 1 year at $800 per month. 2 BR, 2 bath luxury suite with fireplace. Top floor of prestige condominium near Victoria Golf Club. Glorious seas and garden views. Call Eleanor Sanderson 384-9610 or 479-1667.
J. H. Whittome & Co. Ltd.

CHALET APTS.
1465 Fort St.
(Off Pemberton Rd.)
Completely Renovated 1 and 2 BRs from $250. No pets or children accepted.

SENIORS ONLY
Call Manager at 595-0593
Complete Property Management

TEMPORARY RENTAL
Luxury View Penthouse
2 bedroom and den, 2 bathroom, expansive roof garden, fireplace, adult oriented building. Furniture optional. Available immediately for up to 3 months occupancy. Rental to be negotiated. 382-6373, if no answer 592-0648.

VILLAGE OAKS
2125 OAK BAY AVE
Luxurious condominium, 2 bedroom suites, 1½ baths, some available immediately, some April 1st. Near all amenities. $450 and up. Call 595-2919.

GOLF COURSE APARTMENT
Available immediately. Bachelor suite — $185. p.m. Wall to wall carpeting, drapes. Esquimalt. Phone 381-6086.

SPACIOUS 1-BEDROOM upper suite, fridge, stove, washer, dryer, ½ hydro, $350 per month, no children or pets. Ocean views. 595-0142 for appointment. 1828 Cresent Rd. Available immediately.

LORD STANLEY MANOIR
1350 Stanley Avenue. One bedroom suite available April 1st. $242.25. 595-4128.

BEACON HILL PARK, NEW 2 bedroom, top floor, kitchen appliances, washer, dryer included, 1 yr. lease, $532 + maintenace $68. Available immediately. Phone 381-6110.

NEAR WOOLCO, NEW 5 ROOM suites. Brand new fridge and stove. For retired couple or working lady. No pets. No children. Afternoons, 66 Hampton Road.

OAK BAY, 1625 YALE, NEW 2 bedroom basement suite, all appliances, $400 including utilities. Available now. No children or pets. References please. 598-1781 after 12 noon.

OCEANFRONT
Compact 1 and 2 bedroom apartments. Landscaped grounds, country setting, adults.
OCEAN VILLAGE - 642-5254

OCEANFRONT
Luxurious 2 BR. apt. Patio off living room, landscaped grounds. Adult building.
OCEAN VILLAGE - 642-5254

2 BEDROOM CONDO FOR rent. $400 per month. Washer, dryer, dishwasher. 1½ bathrooms. Prefer mature couple, no children or pets. 479-6655.

CLEAN, BRIGHT 1 BEDROOM suite W to W carpets, sun drapes H.W. heat, parking inc. $219.00 per month. Quiet adults only. 383-1447.

JAMES BAY DELIGHT!!
1 bdrm. deluxe suite balcony carpets/drapes 4 appliances heat paid $249. 1A15
RENTEX 381-1234 fee

WATERFRONT, SELF CONTained 1 bedroom apartment, cable, etc. Available April 1st. Apply after 10am, Monday, 1336 Beach Drive.

CITY CENTRE
Reduced rent for light caretaking, small bachelor. Suit retired Person. 388-9942.

FAIRFIELD, 1 BLOCK FROM the ocean. One bedroom basement suite, private entrance, $245. 595-8288.

APRIL 1, SPACIOUS 1 AND 2 bedroom suites, W/W, drapes, fridge, stove. For appointment call 386-5353 9-11am.

BACHELOR APARTMENT. Downtown. Available Apr 1. Would suit older person. 383-1833, K.I.M.

ONE BEDROOM SUITE, available April 1st. No dogs or children. Central Saanich area, $219. 652-5564.

1 BR. APT. AVAILABLE APR 1. Phone 382-4573. Also 1 BR. apt. available Apr 1. Phone 386-9751. K.I.M.

HEATED 1 BEDROOM, SUIT pensioners, near shopping centre. No children or pets. 477-5958.

APPLICATIONS ARE NOW being taken for a 1 bedroom apartment, $214 per month. 386-9072.

ESQUIMALT, 1 BEDROOM, small modern block, heat and hot water, no children or pets. $190. 383-6949.

SIDNEY
1 bedroom apartment, $231. Available April 1. Adults only. Manager 656-4838.

CHARACTER ONE BDRM
$211 carpet thru-out drapes located in James Bay. 1A13
RENTEX 381-1234 fee

RELAX! LIVE IN STYLE swimming pool balcony waterfront $260. 1A16
RENTEX 381-1234 fee

HEATED BACHELOR $195, mature adult; no children or pets. 384-1950.

2 & 3 BR. CONDOMINIUMS. Available Apr 1. Phone 383-5833. K.I.M.

1 BEDROOM, $200, HEATED. Child welcome. Sussex, Esquimalt. 652-3064

1 BEDROOM LOWER SUITE, middle aged couple preferred. 721-3036.

WHAT A STEAL 3 BDRM $350 Kids OK near schools. 5A3
RENTEX 381-1234 fee

SUMMER SUN 2 BDRM $350 pool waterfront. 1A26
RENTEX 381-1234 fee

$218. TWO BEDROOM SUITE, carpet, cabelvision. 1239 Park Terrace, Esquimalt. 385-2925.

FAIRFIELD NEAR PARK, 1 bedroom suite, $183. For senior lady. 592-0254

PRIVATE BEACH. 1, 2 BR. Bach. 912 Selkirk Ave. 382-3502.

200 APARTMENTS TO RENT UNFURNISHED

$450.00 OAK BAY AVENUE. TOP FLR. LUXURY CORNER 2 br. apt. incl. F.P., beamed ceilings, views, etc. Avail. now.
$243.00 CLOSE TO TOWN. Modern 2 br. apt. Incl. heat, carpet, balcony, elevator. Avail. April 1. Adults.
PEMBERTON, HOLMES LTD.
1000 Government St. 384-8124

LAUREL POINT RENTAL
Available March 1st — Luxurious 2 bdrm — 5 appliances — FP. Viewing by appointment only.
KIM GILES, 386-3124
Seaspray Properties Ltd.

LOVELY 3 BEDROOM, 2 story condo. April 1st. Own ground level entrance. Fridge, stove, insuite washer, dryer, wall to wall, drapes, 1½ baths, Gorge area. Responsible mature Adults preferred. No pets or children. References please. $430 including hot water. 386-0677 evenings, weekends.

HAMPTON COURT
159 COOK ST.
Large luxury 2 bedroom suite in exclusive heritage building overlooking Beacon Hill Park. Available in April. $525 per month. References and lease requested. 382-3983.

APRIL 1ST — $700. PER month. No pets, 1 or 2 adults only. Spacious deluxe apt. magnificent sea and mtn. view. Own laundry, lovely kitchen. 7 appliances, fireplace, etc.
Roma Molyard 384-4827 (eves.)
Royal Trust 384-8001

JAMES BAY
Ocean views from this large, 1 bedroom suite, living room, dining area with cozy Franklin fireplace. $475 per month. For appointment to view, 385-9897.

611 ADMIRALS RD.
1 BR's from $250.00
Available Now
Phone 384-7817, or enquire at # 101, afternoons.
Creighton Property Mgmt. Ltd.

201 APARTMENTS TO RENT FURNISHED

Homehunters
2713 QUADRA
381-2113

1 BR. fully furnished including linen & dishes. Fort St. $255. Apr 1.
1 BR. Jubilee, f/s, c/v, dishes & linen. $255. Apr. 1
Bach. fully furnished incl. dishes & linen, Fort St. $235
Bach. furnished, Cook St. Cat welcome. $200
Bach. furnished. Cook St. $220.
1 BR. furnished. Esq. Linen, dishes & TV included. $300

Mon-Fri 9-9
Sat-Sun 10-5
381-2113 - Fee $30

ELBOW ROOM
Clean, comfortable, spacious 1 or 2-bedroom apartments, located in a quiet, parklike estate, extra-large kitchens, fully-equipped, cable tv, maid service, some fireplaces, special winter rates. Casa Linda Motel, opposite Royal Colwood Golf Course, 364 Goldstream Avenue. 474-2141.

LUXURY LIVING
Furnished bachelor and 1-bedroom suites. Maid service, answering service. Indoor heated pool, cocktail lounge, saunas, coffee shop, dining room, laundry, colored cable TV. No pets. COACHMAN INN, 229 Gorge Rd. E. Phone 388-6611.

DELUXE ACCOMMODATION
Furnished bachelor and 1-bedroom suites. Colored TV, dining room, laundry, indoor pool, hydro pool, saunas, lounge, maid service, answering service. No pets. CANTERBURY INN, 310 Gorge Road. Phone 382-2151.

OLYMPIC VIEWS
Near buses, shopping, cable, parking and heat included. Modern, quiet building. 4 minutes to downtown. No pets or children. One bedroom, $345. 381-6589, 478-5617

TEMPORARY RENTAL
Luxury View Penthouse
Available immediately, furniture optional, see particulars in unfurnished column. 382-6373 if no answer, 592-0648.

HARTNELL HOUSE
Modern units by day, week or month. Close to downtown, colour TV, parking, linen, etc. 383-0742.

IN ROCKLAND MANSION beautiful view, private entrance, deluxe 3rd floor furnished suite. Available March 1st-May 1st 1980. $375. 595-8496 or 382-2652.

ROYAL VICTORIAN MOTEL, 230 Gorge Rd East. Furnished units from $220 to $290 per month. Please call 385-5771.

2 BEDROOM AND BACH. SUITE close to downtown. Linen, dishes, and colour tv, parking inclusive. 383-0742.

WATERFRONT, FAIRFIELD, furnished bachelor suite with private entrance, non-smoker only. 592-0190.

BACHELOR SUITE IN VICtorian style house, quiet, near downtown. $180. 382-7654 between 10-12 and 6-8.

HANDY! THREE BEDROOM kids welcome 1½ bath 4 appliances furnished! 1A3
RENTEX 381-1234 fee

FURNISHED 1 BR., F/S, W/W, your own entrance, $275. Homehunters, 381-2113 Fee.

2 BEDROOM FURNISHED basement suite, near Hillside shopping centre. 595-6515.

COSY COTTAGE WITH FIREplace, no pets. Malahat Bungalows, 478-3011.

STYLISH! FURNISHED SUITE util pd $150. 1A0
RENTEX 381-1234 fee

ONE BEDROOM BASEMENT suite, quiet single Person. Marigold area. 479-1539.

202 FURNITURE TO RENT

MAIS
FURNITURE and APPLIANCES
RENT
WASHER and DRYERS
COLOR or BLACK/WHITE TVs
FURNITURE—APPLIANCES
at PENNIES per DAY
1821 COOK
385-2435

STANDARD FURNITURE
Three Rooms from $42.00 per month
Immediate Delivery
382-5111 737 Yates St.

CAMOSUN
FURNITURE RENTAL
Month to Month
Piece or group
Immediate Delivery
833 Yates 383-3655

203 APARTMENTS WANTED

QUIET, CLEAN, SINGLE FEmale, Government employee wanting large, bright bachelor or 1 bedroom suite. Prefer in private home. Under $200. 382-5823 or 478-2700.

203 APARTMENTS WANTED

rentex
LANDLORDS
WE CAN FILL YOUR VACANCY TODAY FREE
CALL 381-RENT

SEVERAL HOUSES OR apartments, furnished, required to rent from July 13 to August 26, 80 and a variety of periods. Preference to vicinity of St. Michaels University School, 3400 Richmond Rd. Some cases will apply to single persons others to families with or without children for artists in residence during Victoria International Festival. Please call Collect to Vancouver 736-1611 during office hours or write to 3737 Oak St, Vancouver, B.C. V6H 2M4.

Homehunters
2713 QUADRA
381-2113

Eliminate Needless Phone Calls We also advertise FREE for you and send prospective tenants you require.
Give us a Try.
We're open 7 days a week

Free To Landlords

WANTED: 2 OR 3 BEDROOM for mother and 2 girls ages 13 and 8. Excellent housekeeper, very quiet and conscientious. Prefer Gorge, Admirals, Craigflower area. Good references. 386-0930 after 5pm.

RESPONSIBLE BUSINESS man requires 1-bedroom apartment by April 1st. Under $300, utilities included. 592-5222 between 10am-6pm, Monday-Saturday, Darryl.

SOS. APARTMENT OR SMALL cottage needed by working Woman for April 1st. $250 or less. References. Call 478-9525 days or 598-3951 evenings. In anxious anticipation, Laurie.

SMALL APARTMENT OR suite in house required by responsible working man, Fairfield-James Bay-Rockland area. Days, 384-8088. Evenings 385-7870.

RESPONSIBLE NON-SMOKing male with references would like character suite in Rockland, Gonzales, Fairfield areas, $250. April or May. Steve, 382-2401 days.

FREE TO GOOD HOME: TWO quiet children and two clean cats; canot be separated. OR needed by April 1st: two bedroom suite or house in nice area, fireplace, up to $450. 595-5195.

AS OF MAY 1ST, RESPONsible working woman, requires sunny character suite, Fairfield-Gonzales area. Reasonable. References. 382-9379 days.

WORKING MAN REQUIRES 2 bedroom apartment or duplex, $195 to $225. Goldstream-Jacklin Road area, required by March 31st. 478-0145 after 6:30pm.

RETIRED COUPLE, REfined, reliable references, will house sit or sublet furnished suite for reasonable rent, June-October, flexible. 592-4145.

EXECUTIVE REQUIRES 2 bedroom apartment or townhouse within 3 miles of downtown. For April or May 1st. 595-0948 after 6.

BUSINESS MAN WANTS 1 bedroom, close to downtown with sea view. $300-$400. Please call 382-4261 8am.-3:30pm. weekdays.

QUIET, SINGLE WORKING male requires 1 bedroom basement suite. Private entrance, references. After 5pm 595-0132

YOUNG COUPLE NEED 1 OR 2 bedroom apartment within 2 miles of downtown. References available. 384-0098 after 5pm.

NURSE WANTING SELF CONtained suite by April 1st, Sidney area. Have 1 house trained cat. 382-0821

URGENTLY NEEDED IN Jubilee or Fairfield area accomodation for couple with 3 year old child. 382-0235 or 592-1894.

RESPONSIBLE SINGLE mother needs 1 or 2 bedroom apartment, approximately $250. 385-8821.

RESPONSIBLE MOTHER AND 7 year old daughter require apartment near Quadra or Willows School, reference. 382-4487.

WILL PAY $800 DOWN FOR small apartment, specify terms. Victoria Press Box 72.

WANTED SUITE IN PRIVATE home with or without meals. Message 658-5494.

204 SHARED ACCOMMODATIONS

ROOMMATE REGISTER
Cedar Hill/Finlayson
Male has 2 bdrm. apt to share, sauna and pool.

Esquimalt Beauty
Mature working gentleman has deluxe apt. to share with companionable woman in mid 40's.
Cheetah 381-2122

Roommate Register
A Service of
Cheetah Enterprises Ltd.
381-2122

SELF EMPLOYED BACHElor has modern home to share, single parent considered. Partially furnished. $150-$200 all inclusive. 381-2122.

WOMEN, 2 ROOMS AVAILable in large house on 2 acres, Blenkinsop area. $135 per month. 477-4524.

MALE SEEKS SAME TO share his 2-bedroom suite with, available March 1st, $160. References required. 382-0105.

WANTED: 1 PERSON TO share older 5 bedroom home in Gorge Rd Hospital area. Preferably male. Call 388-7745

SINGLE PARENT MOTHER will share Gordon Head home with Mother and 1 child. 477-1650.

PERSON TO SHARE CONDOminium. Phone after 6pm. 381-0102.

PLEASANT PERSON TO share country home, must have job and car. 652-2952.

SHELBOURNE AND MCKENzie, cozy room, suit lady. Utilities included. 477-1654

205 RENTAL AGENCIES

rentex
TENANTS
WHY WAIT FOR THE LAST SECOND? WE HAVE APRIL 1 VACANCIES ON FILE NOW! WE WORK 7 DAYS A WEEK, 13 HOURS A DAY TO FIND YOUR NEW HOME. CALL TODAY OR DROP BY
710 MARKET 381-1234

****1584****

CALL TODAY
WE HAVE THE TENANT FOR YOU
FREE
COMPUTERIZED
FAST
DIAL 381-RENT
rentex

310 ROBERTS ST.
Waiting list. 384-5320.
Princess Louise Apts.

205 RENTAL AGENCIES

Homehunters
2713 QUADRA
381-2113

TIRED OF HUNTING FOR ACCOMMODATION?
We are working 7 days a week locating suitable vacancies that meet your needs.
We have many vacancies on hand at all times.
DON'T WAIT!
Call NOW or drop in any time for more information.
FEE $30.

206 DUPLEXES TO RENT

TAKE A LOOK!
VICTORIA'S ONLY COMPUTERIZED REFERAL SERVICE
rentex
IF YOU NEED A PLACE NOW OR IN A FEW WEEKS COME DOWN AND SEE US TODAY!

Fireplace laundry util pd 3 br $425 garage fireplace dishwasher carpet. 1D3
4 br $450 kids pets OK cpts, fireplace view sundeck schools nearby dishwasher. 4X44
CALL 381-1234
OPEN 8-9 7 DAYS

Homehunters
2713 QUADRA
381-2113

3 BR. Close to Spectrum School, f/p, f/s, d/w, garburetor. Balcony with a view. Children welcome $500.
2 BR. upper duplex, Langford. W/d, f/s, cable. Large master bedroom, $350
2 BR. Oak Bay. Lower duplex f/s, w/w, patio, w/d, $400.
3 BR. lower duplex, Fairfield. F/s, w/d, dishwasher, f/p. Stained glass windows, $452.

Mon-Fri 9-9
Sat-Sun 10-5
381-2113 - Fee $30

RENT TO OWN
POSSIBILITIES ON THIS ½ duplex with full 1 bedroom in-law suite.
477-7131 Doug Poskitt 382-4376
Seaspray Prop. Ltd.

OAK BAY, ATTRACTIVE older, 2 bedroom lower duplex. Wall to wall, fireplace, sundeck, fenced, landscaped yard, with custom brick bar-b-q, full basement. $485. Call after 5pm. 592-1905.

CENTRAL LOCATION. 2 BEdroom lower suite, stove and fridge, fireplace, heat included, close to schools, no pets. Reference required. Available April 1st. $300. 382-3286.

LANGFORD. 3 BEDROOMS, 1½ baths, SXS, wall to wall, fireplace. Fridge, stove. 2 years old. $450 month. April 1st. 478-7924.

$350.00 COLWOOD. Large modern 3 br. 1½ bath, 2 storey SxS. Avail now.
PEMBERTON, HOLMES LTD.
1000 Government St. 384-8124

APRIL 1 — NEAR NEW, 3 Brm., 1½ bath, fireplace in L.R. and balcony off bdrm, fully fenced yard. Colwood area. $525.00 P.M. Rick 386-0751.

GORDON HEAD, NEW 2 BEDroom lower suite. Fridge, stove, fireplace. Quiet couple with no children or pets. $350 includes heat, light, water. 479-4161.

ESQUIMALT DELUXE FURnished 1 bedroom, fireplace, no children, 6 month lease. A & J Management, 478-1282.

ESQUIMALT APRIL 1, 3 BEDrooms, fridge, stove, fireplace, broadloom, $335 plus utilities. No pets. 479-4454.

3 BEDROOM LOWER DUplex, fridge, stove included. Gorge area, $325. Call after 5, 381-0695.

AVAILABLE IMMEDIATELY, new 2 bedroom, $450. Close to Woolco. 386-0015.

VIC WEST 2 BEDROOM, SXS, fridge, stove, water included. $295, April 1st. No pets. 478-3854.

FOR RENT, HOUSE UPSTAIRS duplex, oil stove, fridge, 4 rooms. 595-5372.

3 BEDROOM FURNISHED, APpliances. Gordon Head. $425. After 4pm. 478-8159.

207 DUPLEXES WANTED TO RENT

RESPONSIBLE SINGLE PARent looking for 2 or 3 bedroom lower level duplex with easy access to city. Reasonable rent, long term tenancy, for May 1st. Call anytime, 382-8967.

RESPONSIBLE PARENT AND 2 children need 2 bedroom duplex or townhouse, character references available. App. $325. 385-8821.

RESPONSIBLE COUPLE with 9-month old twins need 2 bedroom duplex. Approximately $300. 598-1661.

210 HOUSES TO RENT UNFURNISHED

Homehunters
2713 QUADRA
381-2113

2 BR. James Bay. Children & pets $350.
2 BR. Mayfair ½ acre. Child welcome $375.
3 BR. Esq. f/s, w/w. Nice view. Children & 1 pet welcome $375.
4 BR. Beautiful view of Cordova Bay. All appl. & drapes, $700
2 BR. unfurnished. Beautiful view. f/s, w/d, d/w, f/p $625.
3 BR. Gordon Head. F/s, w/w, 2 f/p's, double garage, greenhouse, large lot. Close to Lambrick Park.
3 BR. Royal Oak. F/s, l/r, d/r, f/p. Children welcome, $500

Mon-Fri 9-9
Sat-Sun 10-5
381-2113 - Fee $30

AVAILABLE IMMEDIATELY IMMACULATE THREE BEDROOM HOME NEAR UPLANDS PARK. FP, DRIVE IN GARAGE, FULL BASEMENT. $650 P.M. ADULTS ORIENTATED, SORRY NO PETS. REFERENCES REQUIRED. TO VIEW CONTACT MONTREAL TRUST COMPANY, PROPERTY MANAGEMENT. 386-2111.

DELUXE
3 BR.
TOWNHOUSE
MORNING SIDE WEST
GORDON HEAD AREA
2½ Bathrooms, $395
Exceptional sound proofing, low cost heating, w-w carpets, full bsmt., electric FP. Free water & cablevision. Washer, dryer, fridge & stove in each unit. Available March 1 & April 1
Phone Mr. Kathrens for viewing, 477-3481.
Byron Price & Assoc. Ltd.
592-5454

EXECUTIVE
WATERFRONT
TOWNHOME
Situated Saanichton Bay. Two bedrooms, triple plumbing, utility room, double, self-contained garage. All appliances and drapes. Adults only. Available immediately. Minimum one year lease. References required. $650 per month. Mr. D. Munro, Victoria Realty Ltd., 386-3585 or res. 477-1705.

210 HOUSES TO RENT UNFURNISHED

CENTRAL! KIDS OK! Fenced garage fireplace dining room sundeck. 1H26

rentex
CALL 381-123

rentex
DOZEN'S OF HOUSES TO CHOOSE FROM
Call Today 381-1234
Open 8-9 7 Days
Try this!
4 bdrm home on lakefront $375. 5 appliances welcomes children and pets fenced 1½ acre view. 4H43

THE PETS PRO'S
3 bdrm home central! Bring kids and pets fenced yard dishwasher sundeck den 1H3

rentex
OPEN 8-9 7 DAYS
CALL 381-1234

3763 CADBORO BAY RD.

4 Bedroom house, $650.00/month, 3 bathrooms, dining room, garage, carpeted. Spacious, bright quality home. Beautifully landscaped grounds, view of ocean. Oak Bay. No cats, prefer non smoker.

REALSPAN PROPERTIES LTD. 388-6454

$675.00 OAK BAY IMMACULATE 3 br. home in prime area. Incl. appliances, etc. Lease. No pets.
NEAR BUTCHART GARDESN. Brand new 2 br. 1½ bath home on acreage. Suit couple without pets.
$396.00 CLOSE TO TOWN. Older 4 br. home. Avail. April 1.
PEMBERTON, HOLMES LTD.
1000 Government St. 384-8124

SOOKE WATERFRONT — 3 bedroom home with 2 FP and private beach, stove and fridge included $525.00 per month.

EAST SOOKE WATERFRONT — secluded property with 2 bdrm. cottage and A-frame cottage $400.00 per month.
CENTURY 21 Western Homes Ltd. 1037 Cloverdale AVe. 386-3494 (24 Hrs.)

OCEANFRONT
Bungalow/townhouse, 2 bdrm, fireplace, laundry room with washer and dryer. Tranquil surroundings. Landscaped grounds. Near by marina's have deep water moorage, sliding glass doors off living room lead to garden patio 10½' from ocean. Very private. Adults.
OCEAN VILLAGE - 642-5254

OCEANFRONT
2 BR. townhouse with 1400 sq. ft. of luxurious living space. Surrounded by landscaped grounds in tranquil setting. Spectacular view. 4 deluxe appliances. 2 washrooms, 2 patios, marina near by.
OCEAN VILLAGE - 642-5254

CORDOVA BAY WATERFRONT
4 bdrs, 3 baths plus den and garage, all appliances. First class waterfront, dramatic views, available April 1st. $1400/Month.
BRIAN RIPLEY 381-2233
OCEAN CITY REALTY LTD.

COLWOOD-METCHOSIN, April 1st, modern carpeted 3 bedroom, 2 fireplaces, family room, stove and fridge, drapes, double glazed windows, sea views. Damage deposit. References required. $525. Will consider tenant for short term-like 6 months. 383-2752.

FAIRFIELD, 2 BEDROOM UPdated character home close to ocean. WxW carpet throughout, den and laundry room in basement. Carport and sundeck. Fridge, stove and dishwasher included. $455 per month plus damage deposit. 385-5193.

WATERFRONT
$595
2 bedrooms, 2 baths, 2 fp., f ands, garage, large fenced yard. 404 Constance Ave.
Cheetah 381-2122

CENTRAL LANGFORD, 3 BEDroom, full basement house, fireplace and elecitric heat, near schools and shopping, no pets please. Available April 1st. $400 per month to responsible party. 478-2840.

FAIRFIELD DUPLEX, LARGE 2 bedroom main floor suite with possible 3rd in full basement. Fridge, and stove included. Available April 1st, references required, $395. 595-6791 evenings.

GORGE, SUNNY AND CHEERful 3-bedroom plus den, living room with fireplace, large kitchen, full basement, sundeck, yard and garden with fruit trees, etc. References. $500. 384-5460.

AVAILABLE IMMEDIATELY 3 bedroom house, immaculate condition, 3 yrs. old. Fridge, stove, drapes, fireplace. No agents. Marigold district. No pets. Phone 388-5618.

SAANICH 2 BEDROOM Fireplace, full basement, garage, partially fenced yard, children and pets welcome. $390
Cheetah 381-2122

2 BEDROOM HOUSE WITH large kitchen, fridge and stove, fireplace, full basement and sundeck. References please. $360. Available May 1, 1980. 382-9607.

FOUR BEDROOM BEAUTIful seaview home. Includes stove, fridge, dishwasher, pool table. Easy care lot. Yearly lease. April 1st. No pets. $750 plus utilities. 478-9781.

END OF THE GORGE, 2 BEDroom, appliances, fireplace, utilities included. No children, no pets. April 1st. $385. Victoria Press Box 53.

FAIRFIELD, 1575 BROOKE Street, 3 bedroom, all appliances, basement not available. References. $475. Please phone to view 598-6956, 383-1801.

2 BEDROOM, DINING AREA, fridge and stove, modern kitchen, fireplace, large yard. 2584 Graham St. $475 per month. 384-8822

2 BEDROOM HOME, $325 PER month. Includes electric and water. Semi-furnished. Cloverdale-Blanshard area. April or May. 383-3548.

ARDMORE AREA, BEAUTIful executive home, 4 bedrooms, stove, fridge, dishwasher and drapes included. March 31st. $600 per month. 656-4073

ROYAL LIVING! 3 BDRM. home in Royal Oak. Kids OK fireplace laundry fridge stove carpetet/drapes. 4H32
RENTEX 381-1234 fee

THREE BEDROOM! KIDS AND PETS WELCOME!
1½ baths balcony fenced sundeck $535, 2 appl. 5H34
RENTEX 381-1234 fee

ONE BEDROOM HOUSE, walking distance to town, $310 per month. Available April 1st. Please write Victoria Press Box 120.

CAR BUFF? GARAGE
Fenced yard fireplace cpts drapes 2 appliances 1H33
RENTEX 381-1234 fee

ROOM TO ROAM! 2 ACRE 4 bdrm carpet/drapes $450 fenced! Kids/pets OK. 7H43
RENTEX 381-1234 fee

COUNTRY LADYSMITH area. Sea view 2 bedrooms, basement, carport. Adults only, no pets, $245. 595-3091.

CABIN, SUITABLE ACTIVE pensioner, available soon. Victoria Press Box 96.

2 BEDROOM, $275, 2560 Wentwitch. 478-8475

211 HOUSES TO RENT FURNISHED

MOVIE STAR SETTING
Exclusive-Luxurious-Beautiful. Partial sharing of Magnificent
WATERFRONT HOME
Completely Furnished
Available For
Highly Responsible Female
$350 Per Month
477-4439 382-8655

A PIERS ISLAND CABIN FOR rent, fully furnished, dock, South exposure, March to June 30th, $350 per month. Written references please. Victoria Press Box 50.

SHAWNIGAN LAKE IN owner's absence, May 1-September 30, 2 bedroom mobilehome, responsible adults only. Close to beach, store, garden space, references. 743-5916.

212 HOUSES WANTED TO RENT

rentex
LANDLORDS
WE CAN FILL YOUR VACANCY TODAY FREE
CALL 381-RENT

SEVERAL HOUSES OR apartments, furnished, required to rent from July 13 to August 26, 80 and a variety of periods. Preference to vicinity of St. Michaels University School, 3400 Richmond Rd. Some cases will apply to single persons others to families with or without children for artists in residence during Victoria International Festival. Please call Collect to Vancouver 736-1611 during office hours or write to 3737 Oak St, Vancouver, B.C. V6H 2M4.

Homehunters
2713 QUADRA
381-2113

Eliminate Needless Phone Calls We also advertise FREE for you and send prospective tenants you require.
Give us a Try.
We're open 7 days a week

Free To Landlords

WANTED BY RESPONSIBLE couple hit by inflation and tired of paying large bills—a home that needs some kindness, preferably quiet location and low, low rent. References available. Desperate. 386-2274 or after 5, 384-0179.

WORKING COUPLE WITH quiet dog need 1-2 bedroom house with fenced yard. Prefer Saanich Peninsula or Victoria area. May 1st or sooner. 383-6001 after 6:pm weekdays or before noon weekends.

Two responsible professional couples desire to find large comfortable house. 386-2930, 383-2869.

MAY 1ST
Need 2-bedroom house, with garage if possible, within reasonable distance of Sidney and U.Vic. for responsible couple and dog. Call 652-4034 evenings.

PROFESSIONAL COUPLE (NO children, no pets) require 2-3 bedroom home in Oak Bay/Fairfield area. April 1st, love gardening. $300-$350. After 6, 384-9131.

3 BEDROOM ACCOMMODAtion. Professional person. 2 children, cat. Oak Bay, Fairfield, James Bay, Jubilee. References. Up to $425 month. After 6pm. 382-8160.

MATURE COUPLE WITH quiet dog require furnished or unfurnished accommodation from May 1st to September while new home under construction. 479-0288.

2 WORKING ADULTS REquire 2 or 3 bedroom home, garage and basement preferred. Can do minor work for portion of rent. Required for April 1. Phone Steve between 6-7pm 592-1974

URGENT! WE, PETER AND June need a nice home 2 bedrm semi-rural lease. Steady, dependable. References. Please after 5pm. 595-6357.

WANTED TO RENT 2 BEDroom cottage on peninsula for mature couple and pets. Excellent references. 656-2635 or 656-6092.

FEMALE WITH SMALL DOG looking for house, duplex or apartment in Quadra/McKenzie area. Will do gardening. 383-0735 after 5:30 pm.

URGENT! WANTED-4 OR 5 bedroom house, basement. By March 31st. In Vic West. $300-$350 per month. 384-0827.

QUIET COUPLE, NO CHILdren need house in North Saanich by May 1st. 388-8011, 479-2178.

URGENTLY NEEDED, 3 OR 4 bedroom house, James Bay, Fairfield, references. 388-6611 room 241.

NEWLYWED COUPLE SEEKS 2 bedroom house, Colwood-Langford area, approximately $300. 382-1085.

WANTED: CABIN IN SHAWNIgan Lake, Mill Bay or Malahat area for quiet working man. 478-5896.

URGENT! 3-4 BEDROOM house, Oak Bay, Gordon Head area. References on request. Please call 652-1236 after 6.

AS OF APRIL 15, GONZALES Bay area. Single woman wants sunny duplex or ? 382-7175

3 BEDROOM HOME IN SIDney area wanted for May 15th. 656-7143.

NEEDED, 1 BEDROO

240 BUSINESS OPPORTUNITIES

COHO MARINA COURT ORDER SALE

A REAL MONEY MAKER

PRESENTLY CLOSED DOWN. BUY NOW AND GET IT READY FOR THE COMING SEASON. COMES COMPLETE WITH FORESHORE LIVING ACCOMMODATIONS, RESTAURANT, BAIT STORE, WORKSHOP. HURRY ON THIS ONE, TODAY'S PRICE $149,000

BRING YOUR OFFERS.

WAYNE BUTTERFIELD

382-8101 or res. 479-7030

NATIONAL TRUST CO. (DOUGLAS)

REALSPAN PROPERTIES LTD.

846 BROUGHTON 388-6454

Large grocery store, all equipment like new, ideal opportunity for an industrious owner manager financing available on the asking price of $95,000.00.

Antique shop, downtown Victoria, specializing in quality furniture, excellent premises, $28,000.00 plus stock.

Super location for a fast food restaurant, well equipped, good reputation, training provided on the asking price of $69,000.00.

Restaurant with sales over $600,000.00 per year. Asking $475,000.00.

Are the 80's your time to branch out?

Call Stan Pollard (477-5889)

EXQUISITE

Downtown Victoria restaurant, superb European craftsmanship and cuisine combined equals a first class business opportunity with unlimited potential. For full details please contact:

FRANK SALE ANYTIME

THE PERMANENT 382-9191

VICTORIA MOTEL

9 unit motel, easy operation. New Victoria General Hospital area. Price $210,000.

FRANK SALE ANYTIME

THE PERMANENT 382-9191

THE KEY LOCATION-LOCATION

Well established year-round business. Prime downtown location, top quality lines, exceptional and continuing growth. Approx. net $175,000. Priced at $600,000 including min. $200,000 inventory. Sale due to illness. Details to qualified principals — courtesy to agents. Exclusive with

HERB McDANNOLD 384-6768

THE PERMANENT 382-9191

Ladies' & Mens' Blue Jeans and Accessories

Located in a busy shopping centre in Colwood. You can operate this interesting business, have fun and make money, stock, fixtures, and equipment all included in the asking price. Exclusive with

DAVID SOUTHALL

477-7291 (Bus.) 652-1201 (Res.)

Hardware Store

Here is an opportunity for a well experienced merchandiser to put their talents to work. Large bright premises in a good lease. Located in a high-traffic shopping plaza. Asking price of $94,500. Includes stock (approx. $60,000) tenants improvements, fixutres and chattels. Personal enquiries only please. Exclusively offered by:

DAVID SOUTHALL

477-7291 652-1201 (Res.)

D.F.H. REAL ESTATE LTD.

Ladies' Style Shop Business & Stock

Established 23 years in this location offers excellent long-term lease at only $358. per month adjusted by 10% annually. Existing opportunity for owner operator to continue in a rewarding but fun business. Offered exclusively at $49,000. including stock, tenant's improvements, chattels and equipment. Act now to catch the spring market. Call

DAVID SOUTHALL

477-7291 (Bus.) 652-1201 (Res.)

D.F.H. REAL ESTATE LTD.

ILLNESS

Forces sale of this once thriving restaurant in strategic location, only $39,000 for business, equipment and very flexible lease. Hurry before the tourists arrive. CALL BILL PETTINGER 386-3494 (24 hrs.)

BUILT-IN BUILDER

How would the interior supplies busines interest you. Business grosses $185,000 per year. Pays 21,000 in wages and $5,000 in net profit. Full price $20,000.00. PAT PARKER 386-3494 (24 hrs.)

12.5%

Here is a business block, plus residential apartments, (close in) plus a real estate agency plus office furniture, plus a parking lot, total price $450,000 — You only need $50,000 cash and trade property of approx. value $265,000 — Oh the 12.5% is the favourable interest rate by which the vendor will carry any extra financing that may be needed. (Projected annual rents $39,200.) Please contact Wess Dickie eves. 477-4662 or days 382-4312 or 382-8239. Dickie Agencies Ltd., 630 Seaforth Ave., Victoria.

THE BACKROOM GALLERY

Art Gallery and Residence — 2070 Oak Bay Ave.

This prestigious Oak Bay Gallery with 2100 sq. ft. on three levels is available for purchase. Custom framing and restoration facilities together with owner's suite represent a unique and exciting business opportunity. Drive by but please all appointments through Listing Salesman. $135,000.

D. C. BUTTERFIELD

Northern Pacific Realty Ltd.

479-1687 (24 Hrs.)

WANT TO EARN Up to $45,000/Yr,?

Yes you could, plus a 3 bedrm. cosy suite to live in and all your food supplied. If you qualify to operate this lovely 10 guest personal care home. Land, building, furnishings, linen and related equipment offered at only $139,500. Personal enquiries only. Exclusive with

DAVID SOUTHALL

477-7291 Anytime

D. F. H. REAL ESTATE LTD.

APARTMENT MOBILE HOME CAMPER COMMERCIAL

Langford needs an apartment block badly. These 4 acres plus can be used for any purpose above. Or perhaps you can buy part of the site. Altogether $735,000. Try your offer. Good home included.

FRED CRAIG

478-5561 642-5886 (Res.)

BLOCK BROS. REALTY LTD.

Knowles The HOME Team.

384-8101

Commercial building on Douglas St. Asking $389,000. 8 offices Gross $34,740. Try $80,000 down.

BILL KNOWLES:

Res: 656-3779

PLANT SHOP MUST BE SOLD

Vendor says sell this thriving, busy business in great location near liquor store. 2 yrs. left on super 5 yr. renewable lease at approx. $350/mo. Stock is included, shows excellent return. All offers considered on $36,000. Call RENITH ROBINSON 477-9292 or CASTLE PROPERTIES LTD. 386-6164.

RARE OPPORTUNITY

This is a rare opportunity to earn $100,000 per year or more as a partner in North America's largest freezer food company. We are enjoying a booming business and the demand for our product is increasing rapidly. If you are an energetic, sales oriented person, have $30,000 to invest you may be selected for the (Victoria) area. For more detailed information write to: Westland Food Packers Ltd. 385 Boundary Road, Vancouver, B.C. V5K 9Z9.

MARINA & RESTAURANT

Excellent chance to create a lucrative enterprise of your own. Completely renovated restaurant with full liquor license, moorage for 35 boats, floating building for general store, sales and services, chartering $159,900.

ROB & SUE FUKUSHIMA

386-3231 598-5245

Block Bros. Realty Ltd.

LODGING HOUSE? BOARDING HOME? PERSONAL CARE?

14 rooms plus owner's quarters. This unique property situated close to town may be just what you are looking for. Price of $150,000. includes considerable furniture, appliances and other effects. Don Bacon, Byron Price & Assoc. Ltd. 592-5454 Res. 595-6588.

SMALL VANCOUVER ISLAND Shopping Center For Sale

Excellent opportunity for partnership or family operation. Grocery store, restaurant and laundromat in operation now. Full price $495,000. Illness forces sale. Owner open to offers. Also for information on Vancouver Island hotels contact: Alex Smaal, 112-753-6601 or 112-754-3675.

ESTABLISHED BUSINESS

The business is installing, rooting, and repairing sewer and drain lines. Full equipment and tool inc. (est. value over $35,000). After 12 years the owner is retiring and will sell all for $48,000. Virtually unlimited potential. Information, by contacting...

Geo. Fletcher 388-6275 pgr 994

IZIK HOMES REALTY

AUTO MECHANICS AND BODY SHOPS

Own Your Own Shops or rent your own from $478. Further information call:

ARNOLD MARR

388-4434 477-6233

WESTMONT REALTY (1980) LTD.

SUPPLEMENT YOUR INCOME. Small map vending/sales business, Victoria. Operate from your home in your spare time. Almost 70% return on investment of $4500, fully secured by equipment and stock. Phone 477-9665 after 5 pm or anytime weekends.

IF YOU ARE A QUALIFIED Drywaller and can estimate your own work

THE BLUE ARMY

has additional work available in your trade immediately.

385-7755

BAKERY — $39,900

Excellent opportunity for someone experienced in this line. Statement on file showing progressive growth. Location close in. For equipment and lease information contact:

JOHN TODD 598-7849

david burr ltd. 384-9335

$AGENTS WANTED$

Earn big money by representing a progressive company in the money business. Call WORLTEX Consulting Bureau Ltd, 1-613-347-3633 or write PO Box 149, Williamstown, Ontario, K0C 2J0.

JEWELERY STORE

Owner leaving province. Only store of its kind in the area. Located in small shopping centre. Grossing $25,000 in 1st year of operation. Asking $15,000 plus stock of approx. $10,000. Victoria Press Box 100.

REALTORS

Want to start your own company and keep all your commissions? Agent's licence available, active. Write in confidence to Victoria Press Box 101.

DEALERS REQUIRED TO sell synthetic oils and greases to auto/industrial/marine accounts. Good potential for firm, individual, or agency. Greenwood Sales Ltd., 23106-136th Ave. Maple Ridge, B.C. 467-2622.

HAIRSTYLISTS

Be your own boss and work your own hours. Rent a chair from the Hair Fair. Only 2 chairs available at $95 week. Think fast and call Brett at 386-7843 for further details and advantages.

THE BLUE ARMY

requires a fully qualified gardener landscaper to handle additional work in the Oak Bay area. Phone 385-7755

REDUCED $3,000, LADIES dress shop, busy shopping centre, gross $40,000. Price now $33,000. All inclusive.

Smith Dobson Estates Ltd.

Call Vic Smith

384-1424 388-5464 Pager 610

THRIVING JANITORIAL AND carpet cleaning business for sale. Yearly gross $35,000. Includes: van, equipment, stock and training. Incorporated. Low priced. Owner eager to sell. Will consider all offers. 642-5034.

COFFEE SHOP. LOCATED IN high class hotel. Must have 1st class credentials as chef manager. Cash offers, asking $60,000. After 5:30pm only phone 595-1042 for appt.

THRIVING DELICATESSEN. Well established, over six years in operation. Located in shopping centre, Sooke. Please phone 642-3719 after 7 p.m. for appointment.

OPPORTUNITY KNOCKS. Owner selling profitable restaurant on large commercial property. Resort, hotel, motel possible. 112-752-3146.

EXCELLENT OPPORTUNITY, Fish and Chip Restaurant, seats 50. Very high volume. 656-0283, 748-8911.

WELL ESTABLISHED SMALL manufacturing company for sale. Owner retiring. Reply to Victoria Press Box 109.

DIAPER SERVICE. WELL ESTABLISHED. Suitable for couple or family. PO Box 785, Victoria, BC, V8W2P9

Brown Bros on Lanshard

"People Helping People"

WHOLESALE DISTRIBUTING BUSINESS

Perfect for the man who wants independence, or super family situation. The only operation of its kind on the Island and showing consistant growth. Asking $60,000 plus stock of approx. $40,000. For further details contact exclusive agent only.

DON MESSAGE 477-3715

or call 385-8771 anytime

TWO BAKERIES

Excellent opportunity for qualified owner-operator. Prime location — one in an expanding plaza — The other in a village near Beacon Hill. Virtually untaped franchising and wholesale possibilities...

KAROL MADERA

Office Residence

477-1841 383-4242

BLOCK BROS. REALTY LTD.

$30,000.00

Cheese specialty shops for sale complete with franchise providing training, advertising & bulk buying.

Call

JOHN ADDICOTT

BLOCK BROS.

386-3231

Knowles The HOME Team.

384-8101

22 Suite Apartment. $465,000. with $135,000. down and balance by A/S at 10¾% for 1 yr. Gross income = $47,328.

BILL KNOWLES:

Res. 656-3779

CHILDREN'S WEAR

In one of the areas finest shopping centres, and area is fast growing, too. Shop is well stocked covering sizes from infant, to youths. The owners must sell for health reasons. This is an ideal business for a woman to run who is tired of sitting at home. A good potential is available here. Asking $30,000 for chattels, lease, name and stock.

FRANK WILLS 388-7868

Dunsmuir Properties Ltd.

DOG KENNELS WILLIAM HEAD AREA

See Advertisement in country homes and properties.

JERRY ESKES 478-5667

PEMBERTON, HOLMES LTD.

384-8124

1000 Gov't. St.

HAIRSTYLIST SHOP DUNCAN

3-station, unisex hairstyling shop for sale in fast-growing area. Good lease, parking and all equipment, showing excellent return.

For further informaton please call DIANE ADAIR at 746-5171 or 746-6793.

H. W. DICKIE LIMITED,

70 Government St.,

Duncan, B.C.

V9L 1A1

746-5171

COMBINATION FLORIST AND Gift Shop for sale. Phone between 10-5:30, 642-3821.

$200,000 AVAILABLE. PROPOSITIONS and ideas wanted. Reply Victoria Press Box 114,

$6000. GROCERY STORE FOR sale. Owner retired. 381-6024 after 3.

FOR SALE, TAXI COMPANY, fast growing area. 478-2063.

244 REVENUE PROPERTY

28 SUITE APARTMENT DOWNTOWN VICTORIA

This building is in fantastic condition grossing over $51,000. with a good steady tenancy. Great potential for holding property under commercial zoning. Present your offer on the asking price of $449,000. For more information and a private showing call:

STEPHEN EWALD

385-1213

NORTHERN PACIFIC REALTY LTD.

479-1687 (24 Hrs.)

"DUPLEX"

Strata titled, SxS two, 2 br units each with self contained 1 br in-law suite. Complete with four fridges and stoves. Gross revenue $12,966.00. 5% CCA Certified. Excellent financing available. Exclusive with.

PATRICK SUPEENE (478-6294)

JOHN F. COLWELL (592-9828)

REALSPAN PROPERTIES LTD. 388-6454 (24 Hours)

SxS DUPLEX 664 HAIDA DR. $79,900

Each side has:

— 2 spacious bedrooms

— 1½ baths

— 2 balconies

— L shaped living and dining rooms

— wood burning stove on brick enclosure

— C.C.A. certificate

Flo Bilinsky

479-7266 477-1841

BLOCK BROS. REALTY LTD.

REVENUE WATERFRONT LANGFORD LAKE

Two homes on waterfront. Lovely western exposure. Larger four bedroom in need of T.L.C., smaller home completely decorated and very pleasant. Both have lovely outlooks over the lake. Larger home rented at $400 per month. $87,000.

Dave Vogelgesang

Office 388-5464

477-1841 PGR. 760

BLOCK BROS. REALTY LTD.

APARTMENT SHOWCASE

4 Plex	$115,000
Duplex	125,000
1 Suite plus 4 rooms	89,500
1 Suite plus 6 rooms	89,500
PLUS	
6,000 sq. ft. warehouse	250,000
18,000 sq. ft. commercial building	375,000
1 acre commercial site	615,000

PETER BEVAN 388-6258

CEDRIC STEELE REALTY LTD.

REVENUE PROPERTY Langford area. 1.29 acres C2 motel zoned. Presently leased. 326 ft. of highway frontage. Will sell ½ interest or whole. 478-1774.

INVESTORS DEVELOPERS JOINT-VENTURE

Seeking partner and offer opportunity to silently share or actively participate in development multi-unit residential project. Minimum ⅓ participation. $125,000. For particulars please call

HERB McDANNOLD 384-6768

THE PERMANENT 382-9191

Country Side

CONCRETE BUILDING

6350 sq. ft. warehouse and office. 2 — 10'x14' loading doors, concrete construction with sprinkler system. A first-class building, for sale or lease. Call 652-4461.

E. Y. CONSTRUCTION

SIDNEY, SXS

Duplex near Parklands school, Side A has 2 bedrooms, basement with drive in garage. Side B has 4 bdrms, 2 baths, rec room and sep garage. A $53,000 — 12% mtge can be assumed. Asking $82,500 (MLS). Leo Van Dyk, 479-6264, Victoria Realty Ltd., 386-3585.

APPROXIMATELY 23,600 feet of M2 light industry zoned property. Already to go. No hassle of zoning. Three old homes are on this property. Rented with no leases. This would be dandy holding property for someone who wanted to invest in real estate. Full price $188,000. Call HAROLD WAKE 385-1580 or 386-6164 CASTLE PROPERTIES LTD.

COMMERCIAL BUILDING

Well located in industrial centre up island. Triple net income of approx. $26,000. Will consider all trades on equity of $100,000. Will consider business and/or mortgage paper. Call:

VIC SMITH

384-1424 388-5464 Pager 610

QUALITY DUPLEX, HIGH Fernwood, 2 bedrooms each suite, original charm includes window seats, fireplace, leaded windows, built-in buffet, Olympic views. Full height basement, work bench, dark room, play room, productive garden. $81,500, by owner. No agents please. 595-3068, 592-3526.

12 SUITES

8—1 bedroom, 4—2 bedroom older building with minimal maintenance. $255,000. MLS. For details please call anytime.

477-0191 JACK MOEN 658-5448

Royal Trust

32 SUITES

Apartment block with 28 — 2 bdrms, 3 — 1 bdrms and 1 bach. Balconies, elevator, good gross. P & L with listing salesman.

TARA BHALLA

382-8879 — 381-2233

OCEAN CITY REALTY LTD.

TRIPLEX $65,900

Perfect investment for owner occupier. Three one bedroom suites fully self contained. Exclusive, call CHRIS GREIG 386-1296 or PETER VINCENT 595-4375 or CASTLE PROPERTIES LTD. 386-6164.

APARTMENT fROPERTIES

38 suites and up. For details call

Don Jenkins 388-6258

Cedric Steele Realty Ltd.

SIDE BY SIDE DUPLEX

In good rental area. Situated on a large lot close to the ocean. $75,900.

477-0191 JOAN FRASER 479-6663

Royal Trust

APARTMENT BLKS AVAILABLE

Contact Bing Richards 388-7868, 388-5464 Pgr. 732.

DUNSMUIR PROPERTIES LTD.

APT. BLOCKS — COMMERCIAL revenue — Call

OLE KNUDSEN 479-2764

Royal Trust 384-8001

ESQUIMALT 4 PLEX, EASY care, electric heat, close to stores and bus. $79,500. 386-3923

FAIRFIELD

7 suites, gross revenue $12,400. By owner, $94,500. 595-8008.

245 REVENUE PROPERTIES WANTED

REVENUE WANTED

—Older character with revenue potential

—Apt. blocks up to 40 suites

—Sincere prospective purchasers. Immediate reply, no obligation.

477-0191 SYL SHUMKA 595-1337

Royal Trust

URGENT — GENUINE

Request. I have clients wishing to buy small revenue blocks, 4 to 10 suites. Others, wanting 10 to 20 suites; apartment or commercial combined.

H. BITTERMAN 381-2233

OCEAN CITY REALTY LTD.

VICTORIA INVESTOR WOULD like to buy apartment block from owner for sale. Either in $300,000 to $350,000 or $500,000 to $600,000 range with ⅓ down. Must be in desireable area. Reply in confidence to Box 43.

247 COMMERCIAL OR INDUSTRIAL PROPERTIES

NEW WAREHOUSE 3028 JUTLAND

Floor area 3,680 sq. ft. Office area 800 sq. ft. High ceiling, overhead bay door. Separate office entrance. Quality building on busy street. Approximately 1 mile from City Hall. Price $181,500. For details call GERRY FINNIGAN, 388-6258.

★ COMMERCIAL REVENUE

★ FANTASTIC EXPOSURE

★ Zoned C-2 and R-3

★ 82,000+ sq. ft.

★ Good existing business. RV sales, propane sales, mobile home park.

★ Price $500,000

★ Location Trans Canada and Millstream

For details call GERRY FINNIGAN, 388-6258.

CEDRIC STEELE REALTY LTD.

REALSPAN PROPERTIES LTD.

846 BROUGHTON 388-6454

"M—1 SITE"

Vacant lot of 5625 sq. ft. in Saanich near Town and Country Shopping Centre. Ready to build with services installed, architect plans and building permit issued for 1500 sq. ft. of warehouse and 1500 sq. ft. of offices above. Suitable for construction company head office or related use. $59,500.

BRENT D. EWING

388-6454 (658-5661)

COMMERCIAL APARTMENT 5-years-old — Good leases — no vacancies — present financing good until Sept. 1, 1980. Priced at $650,000.

Jack Dobson 388-5464 pager 805

Smith Dobson Estates Ltd.

384-1424

NOW LEASING COMMERCIAL SPACE IN NEW COLWOOD AUTOMOTIVE CENTRE WITH GOOD HIGHWAY EXPOSURE. CONTACT — GAIL JENKINS, VIDCO

478-6458 388-4232

WHITTOME'S

1.64 ACRES

General Commercial

Over 200 ft. of prime road frontage in Colwood, as well as 2,000 sq. ft. MODERN WORKSHOP and 2,800 sq. ft. colonial home. All for the price of the land only — $265,000.

477-0029 Ross Bracken 388-4271

Ruth Lukaitis 477-5306

Central Saanich Light Industrial

Excellent LEVEL ½-ACRE lot with over 90 ft. road frontage. Make us an offer to purchase or explore lease-back possibilities. 388-4271 Ross Bracken 477-0029

SHOPPING CENTRE

In expanding Langford area. Fully leased, well located centre generating good income. Vendor will carry substantial financing at a very attractive rate. For further details call

Don Jenkins 388-6258

COMMERCIAL-REVENUE

Invest in solid revenue producing properties. For further details call

Don Jenkins 388-6258

Cedric Steele Realty Ltd.

SOOKE FANTASTIC WATERFRONT INVESTMENT

Enjoy the beautiful waterfront residence and collect the rents from the five cabins and 17 mobile home pads, and then get rich when future development takes place! (P.S. it is right across from a shopping centre now). 3.7 acres, dual zoned commercial and mobile home park, and it MUST BE SOLD for personal reasons. Any reasonable offer will be SERIOUSLY considered on $375,000. Large attractive mortgage.

JUDY JOHNSON

477-0191 477-0191 (24 hrs)

Royal Trust

2 PRIME SITES! BOTH ON THE PAT BAY HIGHWAY!

6.57 acres of industrial land offering 3 road frontages. Excellent access and exposure. Near Fletcher. $860,000. 1.79 acres of residential land smack dab at the corner of Beacon Ave. and Pat Bay. Excellent re-zoning site for motel. Interesting details with listing salesman. JACK PETRIE at 598-8736 (res.) or 598-3321 (bus.).

POTENTIAL COMMERCIAL!

Here is your opportunity to locate your business in your own building close to town & have Rising Real Estate prices protect you against inflation. I have 2 lots (with homes on them) — total 12,250 sq. ft. at $9.38 per sq. ft. ONLY $115,000.

GERRY MARTIN 386-3124

SEASPRAY PROPERTIES LTD.

LANGFORD WAREHOUSE $99,000 NEW BLDG.

2,500 sq. ft. 14' ceiling. Concrete block construction on approx. 8,000 sq. ft. lot. Excellent street exposure on Sooke Rd. (Glenshire Industrial Park). For details call.

GERRY FINNIGAN 388-6258

CEDRIC STEELE REALTY LTD.

RARE C1-N

Commercial/Retail — Strata titled. Near new, air conditioned, 118 sq. ft., fully carpeted, covered pkg. stall. Located within 1-mile circle on main traffic artery. Suitable for numerous requirements. Offered at $61,500. MLS. Vendor willing to carry first mtg. to good covenant. For details call:

HERB McDANNOLD 384-6768

THE PERMANENT 382-9191

STRATA OFFICE 1000 SQ. FT.

$55,000. Ground-floor office on Hillside between Quadra and Blanshard. Vendor will completely renovate to suit purchasers needs. Monthly assessment $73.12. Exclusive with JO ANN HOPPE at 598-3321.

JACK MEARS OAK BAY REALTY LTD.

WAREHOUSE FOR SALE OR RENT

Approx. 7200 sq. feet very close to city centre. Excellent price, excellent exposure with retail windows in front — drive thru door, brick construction, oil fired hot air heat — for sale or lease — attractive financial terms — immediate possession.

MICHAEL BURR 595-2165

david burr ltd 384-9335

CITY CENTRE

On View St. 60'x120' level lot, ideal for single or multi storey. Owner will accept any reasonable trade offers. Asking $125,000, (below appraisal). Frank Wills 388-7868.

DUNSMUIR PROPERTIES LTD.

ESQUIMALT

Commercial corner lot approx. 6,500 sq. ft. plus 2 bdrm bungalow, stucco exterior with attached garage. 11¾% mortgage only. $56,900, excellent investment. FREDDY STARKE 595-1175 or 386-6164 CASTLE PROPERTIES LTD.

10-ACRES FLAT INDUSTRIAL property, central Colwood area, $3.60 per foot. 474-1289, 478-9705.

LOT FOR SALE BY OWNER. 84'x120', Vic West, 1 mile from City Hall. 477-5130 after 6 pm.

250 HOUSES FOR SALE

VIEW ROYAL

$62,900

OPEN SAT. 2-4

289 Beaumont

Immaculate 3 BR home, 2 up 1 dn, 1061 sq. ft. on main, walk in closets, fireplace in living room, separate dining area, b'smt. attached garage. SEE FOR YOURSELF.

479-3612 KENT DEANS 478-8316

CENTURY 21, Suburban Realty

BLOCK BROS.

See Our Weekly BESTSELLERS CATALOGUE

OPEN HOUSE SAT. 2-4

4031 LOYOLA

$86,500

Beautiful split level in mint condition with 3 BR, separate dining room, eating area in kitchen, family room, den, 1 full and 2 half bathrooms. Phone me for apointment to view.

Flo Bilinsky

479-7266 477-1841

SHAWNIGAN LAKE CHARMER

1350 sq. ft. of two storey living just a stones throw from Shawnigan Lake. Thermopane windows, cedar shakes and cedar exterior. Has 3 bedrooms, dining room, rec room, 2 fireplaces, huge sundec. Only 2 yrs. old. Priced to sell at $83,000.

Jeff Buziak

Office Residence

477-1841 652-1985

A RANCHER FOR YOU!

Centrally located on sunny Saanich Peninsula, 3 bedroom cedar rancher features 2 bathrooms, dining room, laundry room, covered patio, fireplace, double garage, all on corner lot. Superbly constructed and due for completion in mid-March. $87,500. Call to view.

Jeff Buziak

Office Residence

477-1841 652-1985

SOUTH OAK BAY EXCLUSIVE OPEN HOUSE SATURDAY 2-4:30 P.M. 2532 ORCHARD AVENUE

In the picturesque setting of a lovely garden on a quiet avenue close to Oak Bay marina, a truly delightful Tudor residence. On main floor, living room with fireplace, dining room with built-in buffet, and French doors, den (or 4th bedroom), kitchen with dining area, bedroom and 4 piece bathroom; upstairs are 2 bedrooms, 4 piece bathroom and family room. Additional features — skylights, wool wall to wall carpets; it is immaculate and tastefully decorated. There is also combined laundry room and workshop and a backlane. The home is one of the MOST ATTRACTIVE in South Oak Bay, close to all amenities, yet, offering the space and quiet of a "country lane". Offered at $137,500.

SHELAGH HALL

Office Residence

477-1841 592-2723

OAK BAY LANSDOWNE

On the "high side" of Lansdowne Road between Foul Bay and Westdowne, a 25 year old, 4 bedroom residence. Main floor consists of living room with tiled fireplace and picture winddow, separate dining room with picture window, large bright kitchen with dining area and adjoining laundry room, 3 bedrooms (or 2 plus den), 5 piece bathroom. In the full high basement is a family room, the 4th bedroom and 3 piece bathroom. There is wall-to-wall carpeting and also hardwood foors throughout. The garden is lovely with a patio, lawns, trees and rose bushes. The garage is attached to the house. A gracious home that has been excellently maintained and offers both comfort and conveniece. Offered. EXCLUSIVE, $129,000.

SHELAGH HALL

Office Residence

477-1841 592-2723

SELWYN ESTATES LANGFORD PANORAMIC VIEWS

High on a hill on over ½ an acre of wooded land with magnificient views, an architecturally designed custom built home. Living room, dining room, 2 bedrooms, kitchen, family room, laundry room and 4 piece bathroom on main floor, on the lower level a very large room ideal as recreation room or could easily be converted into 2 additional bedrooms, and 3 piece bathroom. There are skylights in the dining room, kitchen and main bathroom. 2 sundecks, and double carport. A contemporary and versatile home designed for easy living. OFFERED AT $99,700.

SHELAGH HALL

Office Residence

477-1841 592-2723

FAIRFIELD LINDEN AVENUE TUDOR AVENUE

In an excellent area of Fairfield a gracious Tudor residence presently used as a Resident-Boarding home.

★ 12 bedrooms

★ 2 dining rooms

★ 20x14 living room

★ completely furnished

★ 9 bathrooms

★ 4 fireplaces

★ back lane to parking area

★ over 5040 sq. ft.

★ Separate suite for owner

Some cosmetic work required. The property has great potential and excellent revenue. Vendor will consider assisting with financing to good covenant. Offers. on $179,500.

SHELAGH HALL

Office Residence

477-1841 592-2723

REVENUE WATERFRONT LANGFORD LAKE

Two homes on waterfront. Lovely western exposure. Larger four bedroom in need of T.L.C., smaller home completely decorated and very pleasant. Both have lovely outlooks over the lake. Large home rented at $400 per month. $87,000.

Dave Vogelgesang

Office 388-5464

477-1841 PGR. 760

BLOCK BROS. REALTY LTD.

OPEN HOUSE SUN. 1-4

3905 Landis Pl.

See if you don't agree this is an attractive family home, situated on a quiet cul-de-sac of fine homes. Inside you will find 3 bedrooms, living room with rock F.P., dining room and an undeveloped basement waiting for your creative touch. There is a second rock F.P. to enhance your yet to be created family room. Viewing by apointment only. Courtesy to all agents.

598-2937 DAWN STEELE 477-1841

OPEN HOUSE SAT. 1-4 P.M.

1211 MARCHANT

Winter got you down. Dreaming of your own vegetable garden and enjoying the sun from your own patio. Love to spend your summer evenins fishing? Then come and see this Brentwood Bay Rancher. L.R. with rock F.P., patio, utility off kitchen, 3 bedrooms and easy care ext. siding exterior. Assumable $34,500. Mort., at 10½%. Asin $68,900.

DAWN STEELE

598-2937 477-1841

SPECTACLE LAKE

This 3 bedroom mobile home has been well maintained and is situated on leased ¼ acre treed lot, just minutes from Spectacle Lake. Price $21,500.

477-0073 LINDA TOMAL 477-1841

SUPERBLY CRAFTED LOG HOME 5.72 ACRES

Delightful and spacious log home on very private and quiet country acreage. Lovely large living and dining rooms with beautiful pegged oak flooring, impressive rock wall fireplace. Bright country kitchen with built-in barbeque, garburator. Lovely deck. Double carport, workshop. $139,000.

DAVE VOGELGESANG

477-1841 388-5464

Office Pgr. 760

PANORAMIC OCEAN VIEWS

Situated in a prime residential area and on a beautifully landscaped garden is this classical custom home of 1500 sq ft. quality construction. The sunken living room with Bay window, formal dining room with matched teak panelling and built-in china cabinets and elegant master bedroom all take advantage of the fabulous views with large picture windows. And there is much more including full lower level, 2 fireplaces, superb family room and games room, 3 baths plus excellent mortgage of aprox. $73,900 at 10¼% due 1983. Offered at $154,900. For private viewing call:

ANNE HOWARD

652-3206 477-1841

11¼% MORTGAGE

... of approx. $59,500 repayable at $585 per month due Sept. 1981. Super modern contemporary 1 year old home with Thermopane windows throughout, and heatilator fireplace. Situated on a quiet cul de sac and backing onto dedicated natural parkland which assures privacy. Asking $75,900. View now and have your offer quickly to take advantage of the excellent 11¼% mortgage. Call me now.

ANNE HOWARD

652-3206 477-1841

SHAWNIGAN LAKE 500' WATERFRONT

Beautifully designed summer retreat or live there year round. 1 bdrm. rental suite on 2nd. floor. Will sell together or separate. Presenting all offers to $98,000.

KEVIN WENSLEY

477-4489 477-1841

SHAWNIGAN LAKE LOTS

2 lots approx. ½ acre each nicely treed. Close to water. Offers to $11,250 each.

KEVIN WENSLEY

477-4489 477-1841

SINCE 1887 Pemberton Holmes Ltd. 1600 Gov't St. 384-8124

OPEN HOUSE 537 ACLAND AVE. SAT.-SUN., 1-4

OWNER MOVING 'MUST SELL

Custom decorated 3-BR home on beautiful treed lot on quiet street in Colwood, nicely landscaped lot with lots of paved parking for boat, camper, etc. 1400 sq. ft. finished, full bsmt. Try your offer on $73,800, listed exclusively with

JERRY ESKES

Res. 478-5667

PEMBERTON, HOLMES LTD.

384-8124

SWINERTON'S REALTY WORLD®

2.4 ACRES METCHOSIN

OPEN SAT.-SUN. 1:30-4:00

550 PARRY RD.

(off William Head Rd.)

A truly beautiful setting, 2 modern homes plus barn. Well worth your visit — MLS 44921, $144,900. JACK & SUSAN BETTS 477-4042 or 385-2481.

A DANDY STARTER SWAN LAKE AREA

$53,900

Newly-listed, no-step, stucco bungalow situated on a level 50'x120' lot in a very convenient location on a no-thru street. Comprises LR, thru halls, large dine-in kitchen, 2 good bedrooms, 4-pce. bath and util. room. Fenced rear yard with separate garage/workshop. DON'T DELAY — CALL TODAY!

385-2481 ED JUPP Res. 386-7884

OAK BAY . . . WILLOWS WAY Stucco Bungalow FULL BASEMENT 2-3 BEDROOMS

First time ever on the market . . . Lovely residence featuring cosy LR with FP . . . Family dining Rm . . . Large electric kitchen with laundry and patio off . . . beautiful garden . . . plus many other features . . . Full Price $79,500.

HURRY THIS WON'T LAST LONG!!!

385-2481 Off. 592-2139

DICK JAMES

$49,000

Small, two-bedroom bungalow on large lot overlooking Panama Flats. Basement. Attached garage.

DOUG BOWEN 385-2481

Swinerton, Stewart Clark Ltd. Realty World

COACH HOUSE REALTY LTD. 381-5255

SOUTH OAK BAY $89,900

Fine family home located in the much sought after Monterey area. This fine home consists of 3 bedrooms on the main and two down. Large living room and adjoining DR with oak flooring. Bright kitchen. Quick possession. To view the new exclusive listing call:

Tom Gardner — 598-2192 of Coach House Realty Ltd. 381-5255.

OPEN HOUSE SAT. 1:30-3:00 (Lakeridge Pl.)

Lakefront Corner of Lakeridge and Woodridge

Recently completed contemporary home. 3 bedrooms including large master with 4 pce. ensuite. Living room with F.P. Roughed in rec room with heatilator. Excellent construction. Trout fishing in backyard. Assumable mortgage $55,000 at 11¾%. Full price — $92,000. M.L.S.

BRUCE GIBSON

381-5255

ARTISTS RETREAT Lakefrontage $89,900

Story book house on secluded trout stocked Langford Lake. Tastefully designed to combine a new contemporary addition with an English country cottage. 4 bedrooms, den, 4 pce. bath, laundry room, living room with fireplace, dining area, wrap around sundeck and secluded sun porch, less than 10' from the lake, 10'x12' new float for moorage or swimming. Panoramic views of the lake. Small outbuilding for storage. Secluded from the road and not a good drive by.

BRUCE GIBSON

381-5255

HENDERSON REALTY LTD. 385-9741

Spacious Character $69,900

Untouched charm with natural wood throughout. Built in buffet in dining rom, French doors to den, firepace in living room, 3 bedrooms and 1½ baths. Services are updated and there's development potential in attic. To view call:

GLORIA JONES

385-89741 383-2825

SIDNEY WATERFRONT $109,000

With your own beach. Ideal retirement character home. Immaculate throughout. Living room, dining room, facing ocean with ever-changing view. Terrific kitchen with breakfast nook. Large master bedroom. Part Basement partially developed. Assume $34,000 at 10% per ann. Room for more development. Hurry this won't last!

JUNE CARVER

385-9741 595-8664

CENTRAL SAANICH Under Construction

Call me or see Ted Turner at 7703 Wallace Drive. You can arrange financing based on construction in progress and an accepted plan. This will be 1122 sq. ft. two storey, 3 bdrm home with 1½ baths and heatilator F.P.

W.B. HEMMINGSEN 592-4479

$49,900 Woodwards

3 bdrms (1 down), full basement home in good condition, near bus and shops. Call:

385-9741 BUD HUDSON 479-3849

2 OR 3 BEDROOM HOUSE, fully insulated, new roof, rewired, with electric heating. Priced at $51,500. Assumable mortgage of $30,000 at 11¾% due May 15, 1981. Drive by 700 Belton Ave. Please do not disturb the tenant. For appointment phone 479-2207.

CHOICE GORDON HEAD area, quality, 3 bedroom home. Entertainment size living room and dining room, kitchen with family room off. Extensive use of cedar, master bedroom with fireplace and 3 piece ensuite. Thermopane windows. Many extras. $119,900. 477-3166.

990 FORT ST. 381-2233

OCEAN CITY REALTY

OPEN HOUSE SUN. AND MON. 2-4 231 SIMS STREET

Contemporary cedar. 2 bedrooms, good-sized living room and kitchen. Hard-to-find home under $60,000 these days. Bring an offer.

KATHY BLADES

479-7294 381-2233 388-4152

OPEN HOUSE SAT., MARCH 8, 2-4 P.M. 4052 EBONY PLACE

See a master bedroom built in true Victorian style, large enough to show off a canopy bed for a king. Panoramic views, private garden and ample parking make this luxurious home a most desirable property. Let Jack or Ruth Williams show it to you. Res. 479-1163, Bus. 381-2233.

OPEN HOUSE 1930 MAYFAIR DRIVE SAT.-SUN., 2-4 P.M. $118,000

Come and live on the heights and view the distant Olympics and the sparkling waters. In an immaculate and charming home. This will be your Butchart's Garden with all the shrubs and flowers in profusion. Oh yes, and four bedrooms and cosy family room. Or one could be a den. View with

Pat Forbes — 477-4118 — 381-2233

OPEN HOUSE 3801 SAANICH RD. SAT.-SUN., 1:30-4 P.M.

3-bdrm modern home completely finished professionally up and down with quality carpeting. Home completely redone. Large rumpus room in basement, one bedroom and good utility room. New roof, new gutters, new carport. Built-in dishwasher and air-conditioning, large fenced yard. Priced reas

250 HOUSES FOR SALE

FOR SALE
Royal Trust
477-0191
384-8001

OPEN HOUSE
460 HEAD ST.
SAT. 2-4 p.m.
Large, low interest rate mortgage to approved purchaser. See this comfortable, 2-bedroom home 1958 built. Small dining room, living room has fireplace, carport, workshop, patio. See for yourself. Across from West Bay Marina. Only $53,900. MLS. 44791.
477-0191 SYL SHUMKA 595-1337

661 VANALMAN
SUNDAY 1:30-4 p.m.
$79,900
Located in the Ridgebank subdivision this 14 year old cathedral entrance new exclusive features 1180 sq. ft. of shining hardwood. Two bedrooms on the main and two more plus family room and sauna down. Wrap-around deck with large lot that offers privacy by the creek. Its a jewel. Come out and see me.
VIVIAN ROBERTS
477-0191 477-0281

3995 ARLENE PL.
(off Carey Rd.)
SUN. 1:30-4:00
A unique opportunity to purchase a brand new 2 bedroom home with completely separate in-law suite. This well constructed home features Thermo windows, extra insulation, electric hot heat, insulated doors, Franklin fireplace and minimum maintenance. Quick possession. MLS. $83,900.
LEONA BRICE
477-0191 598-3580

4560 BALMACRARA
(off Ferndale)
SAT. & SUN. 2-7 p.m.
$187,500
Visit this unique spacious luxury home in the Best area of Gordon Head. Close to beach access. Far to many features to list so attend the open house.
477-0191 ROB FRASER 479-1062

OPEN HOUSE
ALL WEEK
2376 BELLAMY —
2:00-4:00
Fantastic income property near Langford in Goldstream area. Legal duplex with in-law suites, completely finished on both levels, 4 fireplaces, storage sheds, 2 stoves and 2 fridges and ready to move in.
MURRAY ROTHSCHILD
477-9393 or 477-0191. LEN TAYLOR 382-9485 or 384-8001.

SAT. 1:30-3:30
4515 EMILY CARR DR.
One of a kind contemporary! Tremendous use of cedar and glass — thermo of course! Will definitely appeal to those liking a bright, light, airy environment. 3 bedrooms, den, sep. dining room. Rec. room down. Come, see inside and meet JEANNIE DEWHURST "The Realtor Who Believes in Broadmead" 658-8980 or 384-8001.

NORTH OAK BAY
SUN. 2-4 P.M.
3492 HENDERSON RD.
Super large lot, greenhouse, 3 bedroom, family home, 1½ baths, separate D.R. and L.R., fireplace, family room, cabinet kitchen. New roof '79. Asking $112,000 reasonable offer considered. See you Sunday!
ROMA MOLYARD
384-4827 or 384-8001

FAIRFIELD AREA
$104,000
Elegant Georgian style home in Fairfield area featuring a modern kitchen, separate dining room, gracious living room, 3 bedrooms, 3 bathrooms. Easy care lot. Home is immaculate and in top condition. 10% first Mortgage of $50,000 has 9 months left at this low rate. A fine home for the discriminating buyer. Exclusive with
GALE CHRISTENSON
477-0191 477-7047

GORDON HEAD
EXCLUSIVE
Newly listed Walton built home with unique plan allowing extra large open beam living room and large eating area off kitchen. Dining room plus 3 bedrooms and two bathroom facilities. A fine looking home and inside quality must be seen to be appreciated. On quiet cul-de-sac near all community services and schools. Drive by today and arrange for exclusive showing. 1515 Robinwood Place offered at $119,000.
GORDON SPACKMAN
477-0191 477-7085

HOME PLUS REVENUE $79,900
Dandy solid home on a large corner lot near the new hospital plus a small revenue producing cottage to help you with those rising mortgage payments. Main house has 2 bedrooms up and 1 in the full basement. Separate dining room, Rec. room, 2 fireplaces. New MLS. Call today to view.
477-0191 Mervle Hays 721-3727

SIDE BY SIDE DUPLEX
in good rental area situated on a large lot close to the ocean. $75,900.
477-0191 JOAN FRASER 479-6663

CUTE and COSY
See this now — located near Shelbourne with no steps. Corner windowed living room with fireplace. 2 bedrooms and all wall to wall. It won't last at $52,900.
VIVIAN ROBERTS
477-0191 477-0281

JUST LISTED
GORGE AREA
$72,000
Here's a home that will appeal to someone looking for an older home with a little character. Large, country kitchen, sep. dining room, living room with fireplace. 3 bedrooms or 2 bedrooms and den as master bedroom has fireplace. Hurry on this new ML or you'll miss it.
GALE CHRISTENSON
477-0191 477-7047

DUPLICATE VALUE
ONLY $66,900
1340 sq. ft. on the main floor with almost everything duplicated in the basement. The main offers 2 bedrooms, spacious living room with beautiful fireplace, separate dining room, large kitchen and 4-piece bath. Down there are 2 more bedrooms, a large family room with another beautiful fireplace, a second 4-pce. bath, plus utility and storage area. Don't miss this opportunity. Call KELLY CHRISTIANSEN 385-5336 or 384-8001.

A RARE FIND
IN GORDON HEAD
Exceptional 3 bedroom split-level home on one of the very nicest, established cul-de-sacs.
—If you're looking for huge rooms;
—If you like a large foyer;
—If you want a big master bedroom with double closets and full ensuite ... and a bidet;
—If you appreciate hot water heating;
—Like a double garage plus a good driveway;
—Plus you like to see the sea and Mt. Baker and have a sunny location;
—Rec. room, extra bedrm and bath in basement.
Then call without hesitation! Exclusive at $193,000, with JEANNIE DEWHURST 658-8980 or 384-8001.

250 HOUSES FOR SALE

FOR SALE
Royal Trust
477-0191
384-8001

BEAUTIFUL
BROADMEAD!
1. Seaview! Ultra Modern! New home with all the best features including ceramic tiled energizing pool, sauna, family, living room and den all with rock fireplaces. Large, elevated, master with closet space galore, elegant ensuite and gallery area. Exclusive. $199,000.

2. Fussy about Quality? This home can pass the test! An open flowing plan give a sense of unity to this 3-bdrm. Broadmead home on sunny, level, easy-care lot. Huge working kitchen with adjoining family room. There's also a Games room, den plus lots of storage. Garage plus carport. $172,000. ML.

3. Cedar contemporary! Very unique — the type of home you must see to fully appreciate. Main floor has living, dining room, kitchen, bedroom and bath. Upstairs, a TV room, 2 bedrooms and bath. Lower level, rec room, bath, bedroom and workshop. High and open with floor-to-ceiling windows — thermo, of course. Extremely interesting and well priced at $135,000. ML.

4. Privacy in Broadmead. The finishing touches are now being applied to this new home at the end of a cul-de-sac in Upper Broadmead. Nice level lot and entrance. Family room off kitchen. 4 bedrooms and 2 baths up. A must to see at $139,500. ML.

For full information on these and other fine homes call JEANNIE DEWHURST, "The Realtor who Believes in Broadmead," 658-8980 or 384-8001.

COUNTRY LIVING IN
COMFORT AND STYLE
Modern home, 3 plus bedrooms. Great kitchen — lots of cupboards and work area — Jenn Air range — Large rec room for in-law suite plus 5 acres. 30x50' barn fenced for cows and horses. Be a gentleman farmer on his Sooke Mini Estate. MLS. Only $105,000. $41,000 mtge. at 10½%. To view call
JOHN MORRY 592-9770 or MAGARET JOHNSTON 477-1763 or 384-8001.

SPECTACULAR TUDOR
Exceptional throughout with solid adzed beams to reflect the coziness of this 2-bedroom beauty in park-like setting in beautiful Broadmead. Laundry and den on main, bedrooms sitting room and studio up. Under-developed basement. Call to see and appreciate this one-owner home that's received tender loving care. Exclusive at $149,500.
JEANNIE DEWHURST, 658-8980 or 384-8001.

#1—640
ESQUIMALT RD.
TOWNHOUSE
2 Bedrooms — only 7 units close to town, shopping etc. Newly painted — needs carpets cleaned!! Your own fenced yard — Take advantage of the price — below market valuation. New MLS. Only $39,900.
JOHN MORRY 592-9770 or 384-8001

BUTCHART
GARDENS
Excellent area of newer homes on quiet no-thru street. Living area across front, 3 bedrooms, 4 pce. bath (+ 2 pce. ensuite) across back) 2 fireplaces, sundeck off breakfast area. Large 83x165 (avg) lot backs on Butchart. Priced to sell at $82,500. Vendor transferred. Exclusive with:
JESSIE McGRATH 479-3982
384-8001 RAY SMITH 479-777

BEACON HILL PARK
DUPLEX - CORNER
LOT
Each side - 2 Bdrms., D.R. and L.R. fireplace. Cabinet kitchen, separate furnaces and hydro. Legal 1 bedroom suite one side. Asking $149,000. Reasonable offer considered. Call
ROMA MOLYARD
384-4827 or 384-8001

9 ACRES
and a magnificent new West Coast Contemporary home. 3450 sq. ft. 7½ mile circle. Many, many extras such as a 6 pce. ensuite bathroom. $215,000.
DAR GARSIDE 384-8001

OAK BAY
SEAVIEW
Spectacular view from all major rooms of this finely constructed 3 bedroom executive home. Plus there's tremendous potential for the professional wanting an in-home office. Lots of parking plus Bus service. If you're interested in a quality home in this highly desirable area - call now for particulars. Listed at $218,000 with
JEANNIE DEWHURST
658-8980 or 384-8001

THINKING ABOUT
MOVING
TO VICTORIA?
Drop us a line and we'll be pleased to send you our Real Estate Information Kit, No Obligation. "The McGregors" Royal Trust Real Estate 201-3400 Douglas St., Victoria, B.C. V8Z 3L5.

COLWOOD LAKE
ESTATES
Attractive fully developed home in most popular are of Langford. Rock floor-to-ceiling FP in living room, sliding doors to sundeck from dining room, kitchen with eating area. Master bedroom has 2 pce. ensuite and there could be 4 more bedrooms. Plus a 4 pce. and 3 pce. bath. Assumable $34,400 mortgage at 9¾% due Feb. '81. $88,500. To view this exclusive listing call:
MARILYN WOODWARD
477-2722 384-8001

Charman Pacific Realty Ltd.
608 Broughton Street

QUALITY CEDAR
SPLIT-LEVEL
NEW LISTING
Excellent Gordon Head Location; one block from schools, recreational facilities and shopping; featuring 3 bedrooms, (master 4 piece ensuite), very attractive floor plan; stone F.P., sunny kitchen with quality oak cabinets plus eating area; family room; attached garage; thermopane throughout. Assumable mortgage at 11¾% due May, 1981. Move in at the end of the month if desired. An excellent buy at $95,000. Call us today to view exclusively.

GORDON HEAD
Mt. Douglas Estates
30 new homes in the exclusive development from $115,500. Open house daily 2-5 p.m. Drive out Shelbourne and turn right on Robinwood. For more information call 384-1101 or 477-0838
TOD HACKETT

GORGE AREA
Large family home, 8 years old, family room, den, music room. Main floor utility a dream. Huge bedrooms, 3 baths. Square-dancing size rec-room. Cold storage room. Quiet street. Private yard. Short walk to schools. Offers on $98,500. 388-9626.

250 HOUSES FOR SALE

BYRON PRICE
& Associates Ltd.
202A-2046 Oak Bay Ave.
592-5454

BRAND NEW BY
Award Winning Designer
HOW MANY MORE OPPORTUNITIES ARE THERE GOING TO BE TO ACQUIRE A SPANKING NEW HOME IN THE ROCKLAND-ST. CHARLES AREA? TAKE TIME NOW TO COME TO
1536 BYWOOD PL.
and
822 PIERMONT PL.
OPEN HOUSE
SAT. & SUN.
1:30 P.M. - 4 P.M.
QUIET CUL DE SACS AFFORD THE LUXURY OF GRACIOUS VICTORIA STYLE LIVING. EACH OF THESE HOMES HAS ITS OWN CHARACTER, AND ARE VERY DIFFERENT IN DESIGN. PRICED AT $158,500 and $160,000. THEY EACH HAVE ALL THE FEATURES THAT ARE SO DESIREABLE. IMPRESSIVE FIREPLACES, FAMILY RMS, POWDER RMS, SEP DINING RMS. RICHLY FINISHED KITCHENS, 3 BATHROOMS, GOLDEN GRAINED OAK VANITIES, MASTER BEDROOM WITH ITS OWN DRESSING ROOM, DOUBLE GARAGE, SUN PATIO, ONE EVEN HAS A BRIGHT SUNNY SEWING ROOM AND SEAVIEW. FOR PRIOR VIEWING OF THESE EXCLUSIVE TECH DESGNED HOMES, PLEASE CONTACT GLADYCE McLURE AT 721-3244 or DON ROBERTSON AT 383-2752 or 592-5454 ANYTIME. HOPE TO SEE YOU SATURDAY OR SUNDAY.

Canada Trust Realtor
OFFICE
OPEN SATURDAYS
10-3
595-5131

CHARACTER
ROCKLAND
Gracious residence with the charm of a bygone era in proximinty to GOVERNMENT HOUSE. 4 bedrooms (one with fireplace), cosy study also with fireplace. Original beams, panelling and gleaming oak floors. Modern kitchen with MEXICAN tile counters and exposed brick. 2 full baths. Beautiful turn of the century brass chandelliers plus formal dining room and butlers pantry. Separate SUMMER HOUSE that has been converted into super PLAYHOUSE plus workshop.
VIEW BY APPOINTMENT ONLY
1-3 P.M. MON. to FRI.
EXCLUSIVE, $164,900
Residence Office
SHARON DAILY
721-5358 595-5131

OPEN HOUSE
SAT., 2-4
3944 MORGAN ST.
(Greenridge to Tulsa and left on Ridgeway to Morgan)
$96,500
This quality home is tucked in HIGH QUADRA on deluxe Cul-de-sac. Offering 3 BEDROOMS — Den — BILLIARD ROOM — Living room with L shaped Dining room plus SUN DECK to WATCH THE SUNSETS with SUPER KITCHEN and much, much more! Join us on Sat. and we will show you!
ART and FLORENCE MAUGER, 656-6509
Office 595-5131

WESTMONT
REALTY 1980 LTD 388-4434

OPEN HOUSE
SAT. 2-4
941 WOODSIDE PLACE
Broadmead Tudor, four bedrooms, 2½ baths. Large living and dining rooms. Recreation room plus family room off kitchen, Dble. carport. Minimum gardening. Priced in the $140,000 range.
388-4434 TED RADWAY 477-6176

OPEN HOUSE
SAT.-SUN. 1:30-3:30
1898 HILLCREST OFF
SAN JUAN
Immaculate, full basement 4 bdrm. home. 2½ baths family rm. Rec. rm. Double garage and Partial Sea view. $120,000.
388-4434 GORDON ELLIS
592-0079

OPEN HOUSE
SAT. & SUN. 2-4
1681 PEAR ST. $84,900
3 Br. plus 2 Br. inlaw suite on large 64x130' lot. Features large living room and family kitchen with laundry area, fruit trees. Close to transportation and shopping. Prior viewing call:
388-4434 JACK KINNIS 721-5077

CLOSE IN
Well built 3 Bedroom basement home in Banfield Park area. Main floor offers spacious living room with F.P., inline kitchen and dining room, 4 pce. bath. Basement development includes 28.6x14.6 rec room and 4 pce. bathroom. There is a 10% mortgage of approx. $20,000 which is due in Feb/83. Asking $69,900.
388-4434 BILL SIDHU 477-5382
388-4434 DAVE TAYLOR 384-2718

JACK MEARS
OAK BAY REALTY LTD.
2194 OAK BAY 598-3321
Where Trust Is The Basis Of All Business

OPEN HOUSE
SATURDAY 1:30-4:00
3095 HARRIET RD.
$59,900
Spacious, two-bedroomed, character home open for your inspection. Dark panelled walls, stained-glass windows, updated kitchen, pretty bathroom. Full basement and easy-care lot. Prior viewing with BARBARA BOLLI at 598-3321.

COLWOOD CUTIE
Private, fenced garden, no-step, immaculate, 2-bedroom home with cozy living room having a feature cedar wall and fireplace. Modern kitchen with large, bright dining area. Shake roof. A steal at only $44,900. BILL McCARTER at 592-3970 or 598-3321.

HILLSIDE SHOPPING
AREA
• 2-bedroom cottage with fireplace only 2 blocks from one of Victoria's largest shopping centres. Presently rented to reliable tenant. Priced to sell quickly at $52,500. For further information please call GIBBY MCLEOD at 598-2264 or BETTY McFARLAND at 658-5927 or Office 598-3321.
Member Relocation Services Canada

250 HOUSES FOR SALE

the Permanent For Sale
3647 SHELBOURNE 477-0141
LARRY BROOKS—MANAGER

OPEN HOUSE
SAT.-SUN., 1:30-4
200 REGINA ST.
Excelent home for the hobbiest or mechanic! This 2-BR bungalow has been renovated and nicely decorated. Lots of cupboards and storage space PLUS laundry room. PLUS there is an 800 sq. ft. dble garage workshop wired for 200. Corner lot close to schools and park. Must sell this weekend. Priced at $54,900. MLS.
WALT SLOCOMB 383-4035
THE PERMANENT 477-0141

OPEN HOUSE
SAT.-SUN., 2-4
321 OBED
Come and see this spacious and well kept 4-BR home. The good sized lot supports fruit trees and provides room for the kids to play. There is also plenty of room for further development in this comfortable home. Priced at $58,900.
JOHN BOYLE 598-7878
THE PERMANENT 477-0141

WATERFRONT
$239,000
Be the FIRST to view this delightful 3-BR contemporary home situated on over .85 acres. Each room is unique! Life can be so easy with the conveniences of the KITCHEN CENTRE: built-in vacuum system and intercom. Your family or guests will enjoy the sauna and 20'x32' electrically heated and filtered swimming pool. ... just two added features of many!! Call me NOW to arrange your private viewing. MLS.
LINDA K. 479-8565
THE PERMANENT 477-0141

GLANFORD
AREA . . .
offers a lovely 4-BR home situated on a quiet cul-de-sac. The key to the purchase of this home is a super TELEPHONE ANSWERING SERVICE. Packaged to sell at $130,000. Call now!!
LINDA K. 479-8565
THE PERMANENT 477-0141

NEW HOME
SPA ROOM
Custom designed and built, unique Contemporary featuring a spa room over looked from the MBR and sunken LR, spa room has a California Redwood hot tub and Jacuzzi whirl, other features 2 heatilator FP's, 3 baths, thermopane windows, deluxe fixtures PLUS more. MLS. $137,500.
W. MICHAELS 477-4884
J. HOWES 477-0141
THE PERMANENT 477-0141

$75,900
NEW HOME
Framed and will be completed soon, full bsmt, 3 BR's, ensuite powder room, large balcony, thermopane windows, heatilator FP. A home you will be proud of.
W. MICHAELS 477-4884
J. HOWES 477-0141
THE PERMANENT 477-0141

NEW HOME
BRENTWOOD BAY
Contemporary 1½ storey charmer under construction. 3 BR's, 3 BR, 3 baths, family room, heatilator FP, thermopane windows, electric door garage, 80x190 lot. Priced at $109,000.
W. MICHAELS 477-4884
J. HOWES 477-0141
THE PERMANENT 477-0141

VIEWS! VIEWS!
NEW HOMES
2 lots with beautiful views of the Olympics, Mt. Baker, Esquimalt Harbour, Juan de Fuca Straits, Little Saanich Mt. and more. Let us built your dream home, your plans or ours. Call now.
W. MICHAELS 477-4884
J. HOWES 477-0141
THE PERMENANT 477-0141

OAK BAY
REC CENTRE
Newly listd 3-BR, fully bsmt home on a quiet cul-de-sac within walking distance of the Rec Cente and shopping. An excellent family home with 1360 sq. ft. on the main PLUS rec room, 2 pce. bath and laundry room finished down. Owner transferred so priced to sell quickly at $96,500. EXCL. with:
WALT SLOCOMB 383-4035
THE PERMANENT 477-0141

COOK ST.
REVENUE
Large older home expertly renovated into 3 sep. self-contained suites. High location with views of City lights and distant Mts. Live in one suite and have other suites help support your mortgage payments. Try $15,000 down with balance at 12½%. Total Price $87,900.
JIM WEBBER 659-5977
THE PERMANENT 477-0141

FAIRFIELD
LINDEN AVENUE
TUDOR
REVENUE
In an excellent area of Fairfield a gracious Tudor residence presently used as a Resident-Guest house.
★ 12 bedrooms
★ 2 dining rooms
★ 20x14 living room
★ completely furnished
★ 9 bathrooms
★ 4 fireplaces
★ Back lane to parking area
★ Over 5040 sq. ft.
★ Separate suite for owner
Some cosmetic work required. The property has great potential and excellent revenue. Vendor will consider assisting with financing to good covenant. Offer on $179,500.
Shelagh Hall
Office Residence
477-1841 598-1420

JUST FINISHED
DEAN PARK
ESTATES
This 1600 sq. ft. home in an exclusive area has sunken marble tub, ski lights, rock fireplace, glass garden nook & much much more.
OPEN HOUSE SAT & SUN 12-5
Mr. Mills 656-4365 or 384-6434.

[illegible] OAK BAY!
Attractively finished 3 bedroom (2 plus den), one level, private, easy care home, bright living and dining rooms. Old brick fireplace. Sunny south and west exposures from 2 patios. Manageable yard with mature fruit, evergreen and flowering trees. Shopping and bus within 1 block, close to all other amenities. $82,500. See this exclusive listing with
John M. Hunter
Norman Ross & Assoc.
382-6151 595-0393

250 HOUSES FOR SALE

DFH
477-7291
D.F.H. Real Estate Ltd.
1559 McKENZIE AVE.

IN-LAW SUITE
OPEN HOUSE
SAT. 2-4
Located at 6701 OLDFIELD ROAD in Central Saanich, this 4-bedrm. home is situated on ¾ of an acre of level land. Basement is equipped with 2nd kitchen. Exclusive listing offered at $85,900. Join me at the Open House or phone for a private viewing.
DONNA HUGHES
477-7291 384-8075 (Pgr. 1194)

OPEN HOUSE
4239 Cedar Glen Rd.
Sat. & Sun. 1:30-3:30
SPLIT LEVEL!
CEDAR SIDING!
DOUBLE GARAGE!
These are only a few of the attractions of this delightful home. As you drive down the driveway, you will be enchanted with the exterior appearance. Enter into the entrance up to the living rm, with fireplace, formal dining rm., kitchen with plenty of cabinets, built-in dishwasher and family rm. with fireplace off, mud rm., 2 pce. bathrm., 5 ft. crawl space for storage, 3 bedrms (mster with 3 pce. ensuite), and built-in vacuum system. All these and many more extras! $113,900.
LORNE BARR
477-7281 (Bus.) 383-5484 (Res.)

CORDOVA BAY
SECLUSION
CONTEMPORARY
OPEN HOUSE — SAT. 1:30-4:00
5414 FOWLER ROAD
Situated on over an acre of beautiful stands of mature dogwoods, firs, and fruit trees offering total seclusion and privacy. First-class decorating with total emphasis on the natural easy-care look, this four bedrm. — 2 den home has everything! One of the finest kitchen — family rooms you'll find. And a most appealing huge master BR with skylites and atrium-like master bathrm. Chalet living rm. Three FPs. This home is super-natural. New on the mkt. call now! MLS.
PHIL WARREN
477-7291 (Bus.) 658-5411 (Res.)

Spectacular
Seaview .
Ten Mile Point
Open House
Sunday 1:30-4:00
3021 Spring Bay Rd.
Come to view this delightful custom-built rancher just across from the ocean. 3 Bedrms., large entertainment-size living rm., and family rm. offer you warmth with the luxury quality cedar interiors and 2 fireplaces. 2 large sundecks extend living areas dramatically. To preview, call
VIVIAN PELTON
477-7291 384-8075 (Pgr. 139)

PROPOSED
48 SUITE
APT. SITE
$343,000
This Brentwood Bay property has had an application submitted for rezoning to a 48-suite complex "subject to rezoning". The land is being offered for sale at $3.50 per sq. ft. The finished complex would have great seaviews over the Bay! If interested, call
LORNE BARR
477-7291 (Bus.) 383-5484 (Res.)

Saanich East — $64,900!
A TERRIFIC NO-STEP RETIREMENT OR STARTER HOME FEATURING TWO BEDRMS, EATING AREA, FIREPLACE AND ATTACHED GARAGE. A GOOD-SIZED LOT WITH LOVELY TREES AND SHRUBS. FULLY FENCED. IN A RESIDENTIAL AREA YOU WILL BE PROUD OF, CLOSE TO TRANSPORTATION AND OTHER AMENITIES. CALL NOW!
FRED DIELEMAN
477-7291 388-5464 (Pg. 556)
LILLIAN WILSON
477-7291 384-8075 (Pg. 979)

A TOUCH OF
OAK BAY
Atmosphere. Classic appeal. This well-appointed, Oak Bay residence offers all this and more. Well situated near Victoria Golf Club and the Oak Bay Marina, this home features 3 bedrms. and den, built-in buffet and fireplace in dining rm., beam ceiling in living rm. Exclusive. $165,000.
MICHAEL KENNAUGH
or TRICIA PARKER
477-7291 Anytime

MILL HILL
Colwood-$57,500
A French-Provincial design makes this a unique 1-owner strata-title duplex. Home features 3 bedrms., 1½ baths, full bsmt. with laundry rm. and finished rec. rm. Elementary school (Savory) is only 2 blocks away and shopping and recreational facilities are within a five minute drive. MLS.
MICHAEL KENNAUGH
or TRICIA PARKER
477-7291 Anytime

OAKLANDS AREA
$54,500
This "CHARACTER" 2-bedrm., no-basement home is located on a bright 50x120 lot. Entertainment-sized 15'9"x11'6" living rm. with large FP. The large 17'4"x12'8" L-shaped kitchen looks onto the private rear garden. Also, another 10'9"x8'2" room off kitchen could be 3rd bedrm. or workshop. PLUS SEPARATE GARAGE.
BRUCE WRIGHT
477-7291 384-8075 (Pgr. 1189)
JO-ANNE WRIGHT
477-7291 384-8075 (Pgr. 1635)

NEW LISTING
Popular Esquimalt
Fleming Beach
This very ATTRACTIVE, no step bungalow on a lovely fenced lot is in one of the best areas of [illegible] has 2 bdrms., spacious 20x12 ck with FP and solid pine plank feature walls, huge wood-paned window, DR, deluxe kitchen with slate walls and "Citation" cabinets, cumfy oil HW heat. Elegant 4-pce. bath with marble vanity top and shower enclosure. This is a most APPEALING home ideally suited for a retired couple. $79,500. New MLS.
JERRY MIREAU
477-7291 (Bus.) 477-4070 (Res.)

250 HOUSES FOR SALE

DFH
477-7291
D.F.H. Real Estate Ltd.
1559 McKENZIE AVE.

COLWOOD
LAKE ESTATES
3 BDRMS.
1½ BATHS.
$87,500-EXCL.
Extremely POPULAR area and styling combine to make this appealing, SPLIT-LEVEL home a rare find. Located on a QUIET, well-maintained street, it offers larger-than-average LR with FIREPLACE; dining area with sliding doors to SUNDECK; kitchen with extra cupboards and eating area; family rm. with BUILT-IN desk and seating; delightful utility rm. with STORAGE and 2-pce. bathrm. off; Enclosed garage. 75'x150' TREED lot. For additional information call:
DONNA FOSS
477-7291 384-8075 (pgr. 504)

Victoria Realty LTD.
386-3585

Brentwood
Open Sun.,
1:30-4:30
7075 Silverdale
Just listed this immaculate 5-year-old full basement 3-bdrm home on a quiet cul-de-sac. LR with brick fireplace, panelled feature wall, DR with doors to sundeck overlooking valley and farmland. Kitchen with EA, ensuite plumbing, basement with laundry, rec room, RI plumbing and dr-in garage. Stucco and alum siding. For more info please call Doug Munro, 386-3585, res. 477-0718.

Lakehill/Quadra
4 New Homes
Open Sat. and Sun.,
1:30-4:30
$94,500-$96,900
Turn off Quadra at Ambassador, follow signs to Morris Drive, then along to Baldwin and Crosshaven. Just completed, 3 level splits with family room, laundry, and plumbing off kitchen-eating area, others have full basements planned for future development or den or office finished with rock fireplaces in part basement. All homes have 3 bedrooms, ensuite plumbing, thermopane windows, double garage, quality wood kitchen cabinets. Exteriors stucco and wood siding. Some with heatilator fireplaces and sundecks at rear overlooking the Blenkinsop Valley. All lots to be landscaped. Quiet cul-de-sac in a treed residential area. 5 Yr. Home Warranty. For more information please call Doug Munro, 386-3585, res. 477-0718.

$74,900
4 BDRMS
Tudor style home, 8 months old, 2 full bathrooms. Spacious living room with raised hearth fireplace, dining room, 1800 sq. ft. finished. Excellent 10¼% mtge. MLS. Call
386-3585 Dave Roberts 477-1317

HIGH CITY
LOCATION
3 BDRMS, PLUS
$67,900
This immaculate 1½ storey stucco home, built in 1946, well cared for by present owners. Main floor offers 2 bdrms, LR with FP, all new wall to wall carpet, coved ceilings, large modern kitchen with eating area, new cabinets, etc., and bath. Upstairs is a spacious unfinished room which could be a bdrm. Full basement with panelled rec room, laundry, 4 pce bath and 3rd bdrm. Detached garage, 51x135 ft. lot. To view call Doug Munro, 386-3585, res. 477-0718.

$69,900
NEW
CUSTOM FINISH
JUST STARTED — 2 storey, level entry, 3 bedrooms, fireplace, convenient Langford Lake area. Let us help you co-ordinate your choice of fireplace brick, carpets, cabinets, etc. AND arrange financing. GUARANTEED SALE of your present home. EXCLUSIVE with Jack Kennish, 479-2166; Jack Lidstone, 477-9262, or office 386-3585.

DUNSMUIR
388-7868

HORSE HAVEN
4.6 ACRES with ideal level fertile land and a bountiful mix of mature trees to make this a rare find. Ideal for the horse lover. The tidy comfortable home features a large bright Living Room (27 x 13) with excellent Fireplace, Large family Kitchen, Family bathroom with FULL SIZE BATHTUB, Utility room, 2 Bright Bedrooms. Oil Hot Water makes this a most comfortable home. Separate buildings incl. workshop, 2 car garage, Barn suitable for 1-2 Horses. Taxes only $1083. Fruit trees and of course, all the garden space you could dream of. $139,000. By appointment only. A. Klenman, 656-4242.

DUNSMUIR
388-7868

TOWNHOUSE
VIC WEST — 2 years built — 3 bedroom and rumpus ready to be finished. $42,500 first mortgage at 10¾%. $10,000 down. A. Klenman, 656-4242.

BRAND NEW LISTING
GORDON HEAD
$83,500
This twelve year old, three bedroom full basement family home is situated on a nice 17' wide view lot — needs a little TLC. Assumable mortgage — $51,000 at 11¾% due September, 1981.
Leo Pigert, 388-7868 or res. 598-1975
Evan Williams, 388-5464 pgr 745.

BY BUILDER
1888 FELTHAM
3 bedroom, 2 bathroom, split level; walking distance. University & schools. $127,000. Postie Construction 477-3728.

250 HOUSES FOR SALE

Castle
PROPERTIES LTD.

OPEN HOUSE
SAT. 1:30-4:30
3024 Carroll Street
$79,900
4 bdrm. character home. Large dining room with fireplace, also eating area in kitchen. It's worth your time to see inside. Lot 94x110. Great potential. Call: RENITH ROBINSON 477-9292
PAUL PETERSON 384-2835
Louise Wittermuth 477-6307

COLWOOD
$62,900
3 or could be 4 bedroom full basement home located at the end of a cul-de-sac. Separate dining area, fireplace in living room, large laundry area plus a spacious rec room. New listing and won't last so call now. BILL KOZAK at 642-3709 or CASTLE PROPERTIES LTD. 386-6164. New MLS.

UP/DOWN
DUPLEX
Oak Bay border, each suite has around 1200 sq. ft., one bedroom down and two up. $40,000 first at 10½%. An ideal situation for two couples to buy and enjoy inexpensive accommodations, or rent one suite for the mortgage payments. Priced for quick sale at $69,900. Listed exclusively with PAUL PETERSON 384-2835 or 386-6164 office.

SIDNEY
WATERFRONT
Living room, kitchen, bedroom and den and extra bedroom in part basement. Call now, this will not last long. Full price $110,000. HAROLD WARE 385-1580 or 386-6164 office.

ESQUIMALT
$46,900
Quick sale required for this 3 bedrm bungalow, White stucco exterior. Kitchen with eating area. Cozy living room. 4 pce. bathroom. Fully fenced lot. Close to bus and shopping, just off Lampson Street. Owner anxious to sell so try your offer. For more information phone: FREDDY STARKE 386-6164 office or 595-1175 res.

GORDON HEAD
10-year old 3 bdrm. bungalow split level. Full price $85,000. Call HAROLD WARE 385-1580 or 386-6164 office.

$49,900
ESQUIMALT
Cute 2 bdrm no basement home in top condition with great floor plan, hardwood floors, separate shop and carport, and a bonus of apartment zoning on the land. This is a buy so hurry. DOUG POWELL, Office 386-6164, Home 592-6417, Pager 388-6275 #878.

$61,900
3 BEDROOM
LANGFORD
These brand new no-basement ranchers have master en-suite, all stained wood exterior, attached carport, and good big lots at end of quiet cul-de-sac. Almost sold out — hurry. DOUG POWELL, Office 386-6164, Home 592-6417, Pager 388-6275 #878.

GORDON HEAD
SEA VIEWS
$179,000
This architect designed home was built in 1973. It has 5 bdrms, 3 baths and approx. 2,400 sq. ft. furnished. Cedar shake roof and 3 zoned hot water heat. Plus many other extras all on .4 of an acre. To view this and others call SHANE BEFURT 386-6164 or 479-0010.

11¾% MORTGAGE
1600 sq. ft. modern family home, 3 bdrms., 1½ bathrooms, two fireplaces, huge living room, spacious sundeck, quiet street, harbour views. Exclusive at $63,900. Call CHRIS GREIG 386-1296 or PETER VINCENT 595-4375 or CASTLE PROPERTIES LTD. 386-6164.

North Swan Lake
$59,900
Don't miss this smart 2 bdrm home featuring lake and wildlife views from the living room. Fireplace, basement, and good size 58x180 foot lot make this your perfect homestead. Hurry, call MIKE SWEENEY is service 386-6164 or 388-5050 res.

Montreal Trust

OPEN HOUSE
SAT. 1:30-4:00
1165 OLIVER
Prime South Oak Bay charm. 3 bdrms bungalow close to Windsor Park, library, the sea and village. Delightful sized LR, separate DR. Over 1500 sq. ft. on main floor. Lowered to $123,900. Open to offers. Must be sold. Exclusive.
386-2111 Del Beckner 477-4994

OPEN HOUSE
939 CAROLWOOD
BROADMEAD
SUN. 2-4
Excellent value on today's market at only $129,500. Cozy Tudor styled family room with FP off kitchen. Large master bdrm with 3 pce. ensuite plus 2 other bdrms and 2 baths. Utmost privacy in backyard and fully fenced for small children or pets. Easy care garden. In attendance:
386-2111 A. WESTGATE 656-3423

OPEN HOUSE
4021 DAWNVIEW
OFF EDGELOW
SUN. 1-4
Newer 3 bdrm contemporary home with sweeping curved staircase, large sunken LR designed with elegance in mind for you. Early possession. $129,000.
386-2111 G. HOOKER

ARBUTUS, BY OWNER, 2 BEDROOM spacious home on over ½ acre sea view lot. $125,000. No agents please. 477-0117.

FAIRFIELD REALTY LTD.
Call the Fairfield Specialists
1295 FAIRFIELD RD. 383-2244

OLDER ESQUIMALT house/duplex, low revenue, solid but needs work. $44,900. 478-9706.

250 HOUSES FOR SALE

Century 21®
MAYFAIR REALTY
Mayfair Centre
386-2955

OPEN HOUSE
SAT. 1:30-4:00
1568 GRANADA
(Off Jamaica)
New Contemporary
We invite you to be one of the first to view this 2 level home. Over 2300 sq. ft. expertly finished in quality materials. Vaulted cedar ceiling in living and dining room. Rock faced heatilator fireplace. 3 bedrooms, large master with 3-pce. ensuite. Dream kitchen with custom built cabinets with adjoining family room. Lower area has large finished rec room, laundry room, roughed-in and framed 3rd. bathroom. Exterior of siding and rock. On quiet cul-de-sac near Mt. Douglas Park. Asking $128,500. GEORGE WALL, 386-2955 or 477-0548, GEORGE PARSONS, 386-2955 or 598-3847.

OPEN HOUSE
SAT. 2-4 P.M.
4472 VIEWMONT
Brand new 3-BR split-level home in Royal Oak. Quality built with cedar exterior, brick heatilator F.P., thermo windows. Electric heat. Large bright kitchen, separate D.R., patio off L.R., large master with ensuite and walk-in closet. Panhandle lot with established trees. Full price $85,900 — terms. PETER SYKES, 386-2955 or 382-3216, GEORGE WALL, 386-2955 or 477-0548.

OPEN HOUSE
SAT. 1:30-4:00
2939 Shelbourne
A lovely 6 year old no-step home of 1100 sq. ft. close to shopping, schools, bus. Large kitchen-family room, dining room, living room with floor-to-ceiling fireplace. Two bedrooms. Vaulted ceilings. Built on proper crawl space. On 168 ft. deep lot. Assumable mortgage. Asking $69,900. Possession negotiable. MLS GEORGE WALL, 386-2955 or 477-0548.

UNDER $50,000
3 bedrooms, good condition, central area and a super mortgage of approximately $43,000 at 10¾% (assumable) what more could you ask for? — a full basement — yes, a large bright deck — yes. All contained in a well-built and carefully maintained building. Come and view this new M.L.S. with MARION BRADSHAW, 386-2955 or 477-4125.

SAANICHTON
New 3-BR Cape Cod. Heavy shake roof. Electric heat, thermo windows. Terrific location. Full price $76,900. GEORGE WALL, 386-2955 or 477-0548, PETER SYKES, 386-2955 or 598-3847.

COOK/QUADRA
Great location, great lot, great house. 2 or 3 BR., F.P. Spick and span. Full price $67

250 HOUSES FOR SALE

PAC-WEST

INTERNATIONAL REAL ESTATE BROKERS INC.
388-6161

OPEN HOUSE
SAT., 2-4
TEN MILE POINT
$134,500

The sight and smell of Spring is everywhere in this desirable property! Nature and man have BLENDED together to give a "JUST RIGHT" combination to this 1400 square foot full basement home. The lot is ½ ACRE, offering privacy and outdoor living on over 900 square feet of sundeck and patio. Add to this the 4th bedroom, rec room with 2nd old brick fireplace, laundry room and 4 piece bath finished on the lower level. Address is 2900 Tudor Avenue — just a short stroll from the OCEAN! Price $134,500. EXCLUSIVE.

For private viewing, phone

TERRY EDEN OR SHARLEEN EDEN
388-6161

$69,900
VALUE PLUS!
WORRIED—

about rising OIL costs?? This sweetheart of a home offers an attached wood burner to the existing oil furnace and has reduced oil costs to less than $100 annually. This 17-year-old "sweetheart" of a home features a lovely living room with fireplace and bay window; dining room; kitchen with knotty pine cupboards; 4 piece bath; 2 bedrooms and a covered sundeck completes the MAIN — Lower level has a finished games room/rec room, 3rd bedroom plus drive-in garage. BONUS: Large lot with fenced back yard and a separate 24x18 garage, wired and with entrance from a side road. THIS WON'T LAST—PRICED right on.

TO VIEW PHONE TERRY EDEN OR SHARLEEN EDEN
388-6161

BANFIELD PARK
2 TOP HOMES

1) 3 bedrooms, 2 bathrooms, full basement, fireplace, separate dining room. Asking — $53,900.

2) 3 bedrooms plus den, 1½ baths, full basement, big rooms and 200 AMP electric service. Fully redecorated. Asking - $64,900.

For full details on these great homes, call ROCK OR BRENT at 388-6161 (on pagers 24 hrs) Hurry, they won't last.

Century 21
WESTERN HOMES LTD.
1037 Cloverdale 386-3494

YOUR COUNTRY HOME AWAITS

Nestled in a quiet area — yet close to the city. This lovely home with it's full basement, workshop, garage, carport and extra parking, takes full advantage of its .42 acre site. The grounds are nicely treed and gardened. Three bedrooms, living room with central fireplace, dining room and a superb family room with central fireplace, dining room and a superb condition. Available immediately. PAT PARKER 386-3494 (24 Hrs.).

OPEN HOUSE
SAT. & SUN. 2-4
3330 GLASGOW

This beautifully renovated older home has character all it's own. Featuring 3 bedrooms, beamed ceilings, large kitchen and a possible in-law suite. There's a $49,500 first mortgage at 11¾% due Sept. 1981. It's a bargain you won't want to miss at $72,500. ML 44752 CHERI TIFFANY 386-3494 (24 hrs.)

OPEN HOUSE
SAT. & SUN. 2-4 p.m.
225 LANGFORD ST.

Two bedrooms with attached garage. Great assumable mortgage of $39,000 at 11.65% due 1984. Has a fireplace and good size lot. New MLS. $51,900. ED OSIS/RAY CLANCY 386-3494 (24 hrs.)

$97,500
BRAND NEW
NORTH QUADRA

A brand new 4 level split, with over 2000 sq. ft. finished! Ready for occupancy mid-April, still time to put your personal touches on it. 3 bedrooms and a den, family room, plus even more unfinished areas for later. New ML. Call now NEIL R. MACDONALD 386-3494 (24 hrs.)

"NOW WHERE IN THE—"

Gordon Head area can you find a 3 bedroom home for just $59,900.? This strata duplex is just 3½ years old and has a super assumable mortgage. Formal Dining room and a nice living room with a brick fireplace. So cozy and warm and waiting just for you. ML 4305. PAT PARKER 386-3494 (24 hrs.)

$41,000 at 10¼% TILL 1983

2 Yr. old strata duplex, 3 bdrms, 1½ baths, heatilator, brick FP, beautiful kitchen with large eating area, fenced backyard. Excellent starter or investment $51,900. BARBARA WHITELEY 386-3494 (24 hrs.)

PRICED BELOW MARKET BY owner. Immaculate beauty on quiet cul—de—sac in Colwood. Nestled against a parklike mountain, this house has approx. 1200 sq. ft. on main floor, bright sunny kitchen, sliding glass doors off dining room, ensuite master bedroom. Large entrance hall and finished rec room with bar downstairs. Room for more development. Try your offer on $75,800. 478-8890.

NEW EXECUTIVE HOME
Large contemporary home on quiet culdesac. Beautiful views of Portage Inlet. Many extras. To view, phone builder at 477-8673.

PRIVATE SALE. BEAUTIFUL 3 bedroom Strata duplex. On quiet cul-de-sac, Colwood. Fenced yard and in mint condition. $49,900. After 5:pm 474-1790.

FOR SALE BY OWNER, 2-3 bedroom, dead end street, low taxes, easy care lot, full developed basement, storm windows, carpeted throughout, $59,900. 909 Hudson St. 385-4351.

TURGOOSE POINT. DELUXE 3 bedroom contemporary split level home. Family room with fireplace, extra large 2 car garage, less than 100 yards from the sea. $109,000. 391-[illegible]

BY OWNER, FERNWOOD area. 7 room home, completely painted interior and exterior. Full basement, [illegible] lot available, $25,700. No Agents. 592-9678

SIDNEY—REDUCED
By owner. 2 bedrooms up, 1 bedroom suite down, free title or assume $41,500 mortgage. Principles only. Offers on $65,900. 477-2967

NEW BRENTWOOD-SAVE $$$
Custom home, includes appliances, 2 fireplaces, seaview lot, fruit trees, extras. 1071 Stellys. Offers on $88,900. Compare. 652-3802.

250 HOUSES FOR SALE

GARDNER REALTY Ltd.
895 Fort St. 385-7744

GLEN LAKE AREA

Completely finished ½ duplex gives great accommodation for the family. Offering 3 bedrooms, 3 baths, finished rec. room at an affordable price. Spotless throughout. Close to school. MLS. Asking $61,000.
ART STREIGHT
385-7744 388-6725 Pager 882

LARGE LOT FULL BASEMENT

New on the market, this spotless home has 2 bedrooms on the main plus a rec room in the basement. Separate garage plus a 80'x171' lot. Location close to bus, hospital, etc. $68,500.
ART STREIGHT
385-7744 388-6275 PGR. 882
CLIFF SALMOND
385-7744 477-3626

SUBSIDIZED

Why not live in a large modernized 2-BR, 2 bath, fully carpeted suite taking up the entire 2nd floor of a Fairfield character home and receive income from the two 1-BR suites on the main floor. MLS. $118,000. Please call:
385-7744 Martin Battle 598-6605

BLOCK BROS.

See Our Weekly BESTSELLERS CATALOGUE

COLWOOD ESTATES

—Immaculate split level home
—Sunken living room with lovely bay window, brick fireplace
—Separate dining-cozy kitchen opening on to sunny patio
—3 Bedrooms plus 4th on lower level
—unique family room, spacious fenced and landscaped lot
—Assumable 12% mortgage $95,000

MONNA SNOPEK
478-5561 (off) 478-0915 (res)

COUNTRY CHARM

Very large L.R. (with natural stone fireplace) and D.R. accent the warmth of this large Rancher. 3 bdrms., remodeled kitchen, and bath. Several well built outbuildings included on .92 acre of good land. Asking $61,500.
MIKE MYERS
478-5561 (off) 478-6349 (res)
Pager 388-6275 # 799

EVER CONSIDERED

Buying a duplex thereby subsidizing your mortgage? We offer approx. 1200 sq. ft. in each unit both with fireplaces, located at Glen Lake, built in 1976. Excellent mortgage, well priced at $77,900.

RECEIVE $190

A month from the upper suite tenant and live on the main floor of this well maintained Esquimalt duplex. Price includes 7 appliances and some furniture. Asking $54,900.

RESTORE

The fine character of this traditional 60 year home complete with 2 fireplaces, large bedrooms and wood floors. The basics like wiring and plumbing have been done, it only requires external paint and internal stripping and staining. Vendor very serious at $59,900.

EDMONTON VENDOR

Who has a new project wishes to sell quickly this 2 bedroom side by side duplex in prime James Bay location and invites offers on this asking price of $69,900.

LEE WROBEL
RANDY SMALL
388-6275 pagers 865/654
British American Realty Ltd.
385-1431

B.C. LAND AND INSURANCE AGENCY LTD.

MAGNIFICENT VIEWS

OPEN HOUSE—
SUN., MARCH 8
1:30-4:00 P.M.
1966 FAIRFIELD PLACE

View Victoria City, Juan de Fuca Straits to Race Rocks from the comfort of your lazy boy. This three or four bdrm residence located on Gonzales Hill is completely finished. Solid oak floors, large fireplace completes a 34 foot lwgrm, large dining rm and kitchen with eating area and loads of cupboard space. Wet bar and rec room with fireplace down. Double carport with work area and loads of parking and a garden. Possible subdivision of this half acre located on a dead end super quiet location. Vendor will carry large 1st mtge. Offered at $179,000.
Bob Davidson, 592-0796; Don Riehl, 478-7403. B.C. Land, 478-5588.

OPEN HOUSE
SAT. 2-4
4705 CARDSVIEW
TUDOR—2 ACRES
$89,900

A short 30 minute drive to Metchosin is the secluded location of this easy care 2 acre property. A doctor and his lovely wife custom built this English Tudor residence in 1974. Exceptionally well designed and featuring on the main large family room with built in book shelves and brick fireplace, utility room & 2 pce. bath. Up, we have 3 bedrooms, large bright sunny kitchen, entertainment size dining and living rooms plus brick fireplace. Then up again in the 700 sq. ft. attic area there are Dormer windows, all ready to be developed into large Rec Room or 2 more bedrooms. In superb condition throughout, well priced and appointed at $89,900. Drive Happy Valley Road to Rocky Point Road, on to Kangaroo Rd., left on Tiswild to Cardsview. See you there!
Your Hosts
LEE WROBEL
RANDY SMALL
388-6275 Pager 865; 654
British American Realty Ltd.
385-1431

OPEN HOUSE
Lot's Evening
347 Benjamin off Laburnum off Grange off West Burnside.
Experience the expertise in home construction warmth with views, spectacular scenes of Portage Inlet and Sooke Hills. 3 baths, 4 bedrooms, 3 sundecks. Landscaped yard, stereo intercom.
"Contractor on site on Saturday".

BROADMEAD

4529 RITHETWOOD
(Off Emily Carr)
For details meet the builder at the house Mon-Sat most of the time (8 am - 4:30 pm) Sun. (1-4 pm) until Sold. No agents.

250 HOUSES FOR SALE

BOORMAN'S
612 Fort St. 386-7521
2045 Cadboro Bay Rd. 595-1535
BOORMAN INVESTMENT CO. LTD.

OPEN HOUSE
1276 OCEAN VIEW
SAT. 2:00-4:30 P.M.
$115,000

This NEW HOME is now completed and ready for immediate occupation. Top quality construction right through. Southerly exposure means bright sunny living areas all through the day. Lovely family home, must be viewed inside to appreciate.
VIVIENNE GENT
Off. 595-1535 Res. 592-2656

OPEN HOUSE
SAT. 1:30-4:00 P.M.
1597 HAMPSHIRE RD.

LARGE HOME—DUPLEX
Spacious 4-bedroom owner's suite with large family room. 2 fireplaces, 2 bathrooms, sundeck, over 2400 sq. ft. Rented side has 2 bedrooms, 2 bathrooms, fireplace in large living room. Own entry. Tenants pay own heat. High basement suitable for further development. Double lot. $142,000.
OLGA ZACHARY
Off. 595-1535 Res. 592-2265

NEW LISTING
OPEN SUN. 2-4 P.M.
2341 FORBES ST.
$79,000

Immaculate family or retirement home close to the Jubilee Hosp., bus, schools and all amenities.
Featuring
—Large living room with F.P.
—L-shape DR.
—Very nice kitchen
—2 bdrms on main
—Large family room and rec. room with bar and workshop in bsmt.
—Built in 1970
—Lot size (42.7x132) — fenced
For further information and prior viewing on this new exclusive listing please contact:
KEITH BOORMAN 598-3730
WYNN WRIGHT 477-6155
BUS. 386-7521

COUNTRY CONTEMPORARY

On five acres in Central Saanich, a three year old, two level, siding and cut stone ranch bungalow. Paved circular driveway, attached two car garage. Twelve over-size rooms provide exceptional comfort and versatility. Six bedrooms, private master suite, children's wing, sunken living room, connoisseur kitchen, family room with massive red brick fireplace, games room with bar, Vacuum and intercom systems. Offered at $260,000. MLS 4949.
LESLEY BARTON
Off. 595-1535 Res. 595-2447

DUPLEX—$75,000

Well built 9 year old duplex. Each side has three bedrooms and kitchen with eating area. Both sides rented. First mortgage assumable at 10½%. Further details call:
JOHN JENKINS
595-1535 388-5464 Pager 582

REVENUE 5% C.C.A.

1—4 plex — high income, low maintenance. Each suite has 3 bdrms., large L.R., kitchen and dining area and 4 pce. bath. Ample parking, close to all amenities. Built in 1976. Well priced at $149,000.
2—SXS duplex also built in 1976. Three bedrms. each side, 5 pce. bath, large L.R. and dining area and modern kitchen. Rents, $350 per side. New M.L.S. for further information please contact:
WYNN WRIGHT 477-6155
KEITH BOORMAN 598-3730
BUS. 386-7521

SEASPRAY PROPERTIES LTD./ REALTOR
1911 QUADRA ST. 386-3124
1175 NEWPORT 595-3151
1677 POPLAR 477-7131

BEACON HILL

2 BDRM. CONDO., RETIREMENT ORIENTED BUILDING, SMALL AND QUIET MID 60'S AND HIGH 80'S.
BOB FARRELL 386-3124
RANDI COLWELL 477-7131

DOWNTOWN

CLOSE IN AND GRACIOUS 3 BDRMS., 3 BATHS, POSSIBLE 3 BDRM SUITE IN BSMT. FORMAL DINING ROOM — MUCH MORE $47,000 AT 10¾% LOW 70's. BOB FARRELL 386-3124
RANDI COLWELL 477-7131

BUY THIS! ESQUIMALT ENERGY SAVER

Great 2 bedroom home with 3rd bedroom in SECRET loft. This home has wood burning stove for heating, attached to furnace. FANTASTIC 11% mortgage which runs to 1984. Close to shopping, parks, schools. This home has LOCATION!! MLS. Priced at $63,900.
CALL ME!!
598-0061 SPENCER LEE 386-3124

BRAND NEW $139,900

Almost finished, 4 bedrooms surrounded by equal new homes in high Gordon Head. Vaulted ceilings, ultra west coast contemporary design. Truly a fine family home in a great area. To view please call; Greta
477-7131 383-4755

12 SUITE APT $275,000

Gross $32,000 Plus Net $25,000 plus.
477-7131 Doug Poskitt 382-4376

NEW HOMES THIS SUMMER

$85,000-$115,000
Lakehill High Quadra
477-7131 Doug Poskitt 382-4376

RENT TO OWN

Possibilities on This ½ duplex with full 1 bedroom in-law suite
477-7131 Doug Poskitt 382-4376

SUB-DIVIDABLE LAND REQUIRED

In the Victoria Saanich area.
477-7131 Doug Poskitt 382-4376

4478 EMILY CARR OPEN SAT. & SUN. 2-4 p.m.

An exciting contemporary home mixing natural rock and cedar to take advantage of its treed and rustic location. 2500 sq. ft. totally finished featuring 4 bdrms, 3 bathrms, large LR, formal DR and gourmet kitchen — rec room and family room spacious and appealing. An excellent home in a bright location off Broadmead. $142,000.
THE ZIEGLERS
592-1768, or
384-8075, Pgr. 310
SEASPRAY PROPERTIES LTD., 595-3151

TOP RESIDENTIAL

In an established area. 5 Bdrm upstairs, main floor has family room off kitchn + DR + formal Living room. Unfinished full bsmt. + extras. $147,500. By Owner. Victoria Press Box 115.

250 HOUSES FOR SALE

BLOCK BROS.

See Our Weekly BESTSELLERS CATALOGUE

OPEN HOUSE SAT.
944 KENTWOOD TERRACE

Fantastic South West views from this 3-bdrm Mediterranean Contemporary, featuring a unique floor plan, blending the Lv. Rm, dining rm, kitchen and family room in one continuous line to take advantage of the sun's path, all bdrms have direct access to the sundeck. 2 Car garage plus additional parking. If you crave view — this is for you. $157,000.
CLIFF HASLAM
386-3231 598-4430

RELAX and RETREAT

$130,000

Cutom-designed chalet tucked away on .90 of an acre. Great facilities for the active family or people who like to entertain. Large circular conversation area around the fire, sauna in a spacious bathroom, 3 bdrms and enormous kitchen. Insulation throughout.
ROB and SUE FUKUSHIMA
386-3231 598-5245

STARTER CHOICE $56,000

Pleasant 2-bdrm home located in quiet area of residence but soon to be within half a mile access of new hospital complex. Well maintained home with spacious kitchen and dining area complemented by convenient laundry facility and workshop. Back garden has fruit tree and lots of space for the kids.
ROB OR SUE FUKUSHIMA
386-3231 598-5245

½ ACRE VIEW ROYAL BORDER

Well maintained 2-bdrm basement home on large private lot. Large living room with fireplace. Basement could be developed. Asking $62,900.
386-3231 MIKE REID 658-8419

4523 EMILY CARR

Price reductions on this lovely 2-yr.-old home in Cordhead. 3 Bdrm, 3 bathrooms, super contemporary home quality throughout. Was $162,400, now $159,900.
MARYANN WALDMANN
386-3231 598-0265

UPLANDS

BEAUTIFUL BEACH DRIVE. A lovely home with 5-6 bdrms, 4 bathrms, 2 fireplace. Living and dining room with gleaming dark oak floors and French doors leading out to secluded gardens. Cosy den with built-in bookshelves and bar room. Garden room, TV room. Lot size approx. 1.1 acres. Listed at $325,000.
MARYANN WALDMANN
386-3231 598-0265

the Permanent For Sale
702 FORT ST. 382-9191
BOB HUGHES—MANAGER

FINLAYSON BURNSIDE

Conveniently located. 5-minute walk to Woodwards. 2-bedroom refirbent + starter home in quiet area. Clear title. Possession April 1. Priced at only $45,900.
BILL SANDERS
382-9191 479-3394

SHAWNIGAN L.

Spacious 3-bedroom, no-step bungalow on age 3 years, situated on large lot in Shawnigan Beach Estates. Thermopane windows and low heating costs. Priced below replacement cost at $58,900. MLS.
BILL SANDERS
382-9191 479-3394

COUNTRY ESTATE

2.09 acre, quiet treed valley, 30 mins. from city centre. Over 4,000 sq. ft., 1971 Mediterranean, 5 BR's, 3 full baths, (M Br. ens.), large LR, Sep. DR., bkfst. area in K, den, rec and family rms., 2 fireplaces, zoned hot water heat. Sep. 2 storey garage/workshop. Offers to $139,000. MLS. For appmts. call:
HERB McDANNOLD
382-9191 384-6768

ROBERTS BAY

Area of newer Sidney homes. 1-yr.-old, 3-BR bungalow, bsmt. R.I. for rec rm., 2nd. FP., etc. Lovely LR with FP, in-line DR and spcious K. Located at end of cul-de-sac, backs into parkland. $72,900. MLS. With assumable 10¾% mtg. For details and viewing call:
HERB McDANNOLD
382-9191 384-6768

WATERFRONT ESTATE

85 ft. beach, 1.9 acres, orchard, garden, views. Spacious 2685 sq. ft. quality home. 4-BR (MBR. ens.), 2 FP's, LR, DR, den, fam. rm., large modern K w/Bkfst. area. Close to Marinas, park, fishing, etc. 30 minutes to city centre. Excellent value at $149,000. MLS. For details call:
HERB McDANNOLD
382-9191 384-6768

PANORAMIC VIEWS

Bird sanctuary and Swan Lake. New, two-bedroom plus full high basement for further development. Family room, heatilator FP, ½" thermopane windows, hot water heating, oak cabinets. Area of fine homes.
FRANK SALE
382-9191 ANYTIME
THE PERMANENT

BEACON HILL

Gracious updated and renovated home in Fairfield by Beacon Hill Park. The house features large entertainment sized dining room, den, 2 bedrooms plus two glassed-in sun rooms. True elegance and priced to sell immediately at $92,500.
LYNN HOLMES
388-6275 pager 315 386-6762
LANDMARK PROPERTIES

Direct From Builder

In Colwood comtemp. - split level. Large LR & DR, family [illegible] then, thermopaney dows, fireplace. 5 yr. warranty. Building lots available, excellent locations. Ph. KEN MILLAR 478-1721 or 384-8075 Pager 519 anytime

RIDLEY BROS. DEVELOPMENT CO. LTD.

PURCHASE NOW & SAVE

PRIME GORDON HEAD AREA We are raising this 1300 sq. ft. house to accomodate a basement. Very good condition. Buy now & finish yourself or buy fully completed.
Completed price $76,500.
Mr. Mills 656-4365 or 384-6434.

250 HOUSES FOR SALE

WHITTOME'S

OPEN HOUSE
SAT. 1:30-4
1354 BAY ST.

Here's your chance to buy a small solid home and decorate it the way you want it. There are 2 bdrms., good size living rm., kitchen and full basement. Fully fenced, corner lot. Asking Price — $57,900 — So Let's Make A Deal and Take the Landlord off Your Pay Roll. View with:
479-1667 Ruth LaCroix 385-8416
388-5464 Pager No. 759

OPEN HOUSE
Sat., Sun., 1:30-4
5008 Georgia Park Tce.

Lot is an easy-care quarter acre, shrubs at front and a delightful patio with amazing privacy. LR is big enough for grand piano with beautiful stained oak floors, FP on outside wall and views across the sea to San Juan and Mt. Baker. Large separate DR over 14x11, also stained oak floors, on view side. Kitchen is galley style with eating area, built-in Kitchenaid dishwasher and garburetor. Master BR has full bath ensuite and is only BR on main. Lower level has additional 2 BR's, full bathroom, rec room with corner FP, also with view, utility room and 18 x 18 workshop. Excellent condition throughout, ready for occupancy. A super buy at $139,500. Substantial mort. available from owner.
479-1667 Wilf Davis 658-8884

CADBORO BAY ARBUTUS

Set on a large lot just under one third acre with lge. firs and cedar in front, this spacious home of 1775 sq. ft. on main is a real charmer. Off end of LR is lge. den with teak cabinets and built-in oak desk; off separate DR is a conservatory (or sewing room). Stained oak floors in LR and DR. Kitchen has eating area, built-in dishwasher, separate utility adjoining. Five BR's in all with two on main, one up and two down. Rl rec room with FP. This is a mature home in spotless condition. Price $132,500. View by appt. Wilfred Davis, 479-1667 or 658-8884.

YOU'RE NOT DREAMING

Your long seeming never ending search is just about over. Here's the Home you've been waiting for. This "Just Listed" attractive Retirement home — in Gordon Head with Easy Care Garden — offers the advantage of only a few step entry. Charming living and dining rm, a super kitchen with utility very conveniently planned, plus 2 bdrms (could be a 3rd bdrm) and 2 baths. Asking Price $82,000. Be first to view with:
Eleanor Sanderson
479-1667 384-9610
479-1667 Ruth LaCroix 385-8416 or 388-5464 Pager 759

Canada Wide Executive Relocation Service

JACK MEARS OAK BAY REALTY LTD.
2194 OAK BAY 598-3321
Where Trust Is The Basis Of All Business

OPEN HOUSE
SATURDAY, MARCH 8
789 BYNG STREET—
1:30-4:00
SOUTH OAK BAY
BETTER THAN NEW

Situated in a well established area of South Oak Bay, within strolling distance of the ocean and Windsor Park, this 7-year-old home is better than new. Easy care lot has been professionally landscaped. Three bedrooms and one and a half bathrooms on main. Attractive living room — dining room have indirect lighting. Bright kitchen has delightful conservatory off. Versatile downstairs has family room, L-shaped den which could be used as guest bedroom has 4 pce. bathroom off. Large insulated area ready for further development into games room, workshop or ?? Two separate rear entrances. Bring your offers on $128,000 to our Open House. For prior viewing or information phone COLLEEN HOPWOOD at 598-3321 or 592-1253.

OPEN HOUSE
SATURDAY, MARCH 8
779 BYNG STREET—
1:30-4:00 - $84,500
SOUTH OAK BAY
LOW STEP BUNGALOW

This solid, 2-bedroom home built in 1958 is the perfect situation for retirees. Close to transportation and shopping and on a quiet street. Recently decorated inside and out, interior has plastered walls with cove ceilings. Oak floors throughout, L-shaped living room, dining room and bedrooms. Kitchen has eating area and has handy utility room off — plumbed and wired for washer and dryer. See you Saturday. For prior viewing or information please call COLLEEN HOPWOOD at 598-3321 or 592-1523.

PRIME LOCATION IN OAK BAY

New listing — see this 2-bedroom home today, it certainly won't last. 1250 sq. ft. of beautifully built home. Full basement. Extra large living room has lovely fireplace. Separate dining room, large kitchen, loads of cupboards. With great pleasure I will show you this home today and write up your offer to purchase. Priced at $85,000. EXCLUSIVE with EDNA SARGENT at 383-2202 or 598-3321.

Member Relocation Services Canada

4-BDR, INLAW SUITE

Older home, large lot, in city, near Jubilee hopsital, cross from school, large playground. Some renovations to interior e.g: new w/w carpeting. Main floor: large LR, portion could be used as dining area, Large family size kitchen, 3-pce bath, 2-bdr, 1 with FP (could be den); open stairs to 2nd floor: 2 large bdrs, storage room. Basement: full, portion converted to 1-bdr inlaw suite, 3-pce bath, rented at all times. General: house has oil heat, furnace good cond, low taxes, large vege garden area. Excellent starter home with revenue. By owner, priced at $67,900. Purchaser to arrange mortgage. Viewing: 1751 Newton St. 595-8157.

BROWN ROS on LANSHARD
"People Helping People"

$48,500 CITY

A spotless 2 bedroom bungalow on a corner lot. Call me for details.
FRANK BUTLER 592-1315
or 385-8771 anytime

250 HOUSES FOR SALE

A.E. LePAGE WESTERN LTD. REALTOR

OPEN HOUSE
SAT. & SUN. 2-4
4126 SANTA ANITA

(Off Hastings). Nearing completion — 2 BDR, no basement home situated on a large lot on quiet dead-end St. LR with feature old brick FP, sep. DR, spacious kitchen with sep. eating area. Ideal for a retired couple who like to garden. Asking $72,500. MLS. DAVE SHERMAN 595-7990 or DENNIS FERRILL 721-5340. Office 477-7121.

CHALET TYPE HOME

Overlooking Gorge Vale Golf Course, 3 BDR home, LR with FP and high cedar ceilings, laundry rm, 1½ baths. Legal 1 BDR suite down with FP and LR, large kitchen, storage area. Excellent revenue possibilities. MLS. $82,500. DENNIS FERRILL 721-5340 or DAVE SHERMAN 595-7990. Office 477-7121.

WESTERN COMMUNITY

Five BDR, 3 baths, 2 FP's, large family room, LR, DR., kitchen, workshop, fully fenced. For only $66,900. DENNIS FERRILL 721-5340 or DAVE SHERMAN 595-7990. Office 477-7121.

TEN MILE POINT

Unique post & beam home on ½ ac. 1 block from beach. Large foyer with spiral staircase under dome skylight leading to 3 BDR and den. LR with FP, sep. DR, with patio off. Sunken family rm. with fireplace plus 8 other skylights. Asking $225,000. MLS. DENNIS FERRILL 721-5340 or 477-7121.

BROADMEAD NEW HOMES

NOW UNDER CONSTRUCTION! Quality built and custom designed West Coast contemporary homes ranging in selection from 3 BDR ranchers to 4 or 5 BDR split levels and bi-level homes. For more information and a private viewing of plans call DENNIS FERRILL 721-5340 or 477-7121.

GREAT GORDON HEAD

3000 feet or well planned living. Two fireplaces, sunny, walking distance to UVic. Owners returning to Calgary request quick possession. Good buy for under $125,000. Please Call LYNETTE DELAHUNT 477-7121 or 592-9224.

BROWN ROS on LANSHARD
"People Helping People"

RESIDENCE PLUS OFFICE

5-room bungalow located in S1 zoned limited service area. Could be suitable for professional office, manufacturers agent, etc. Modern kitchen and bathroom, alum. windows throughout. Sliding doors to rear deck and large yard with fishpond, immediate possession, priced right to sell quickly. Phone DON NEWALL 592-1317
385-8771 (anytime)

P.R.B
P. R. BROWN AND SONS LTD.
"The People To See"

"SNUG AND COSY"

2d B.R. bungalow built in the 40's, large L.R. with fireplace and oak floor. 18'x11' kitchen with E.A., basement storage, Dr-in garage, O-O-M heat. 50'x120' lot fenced at back, lined with chain link. 4 fruit trees, grapes and space for garden. Priced at $54,900.
385-3435 AL VICKERS 652-2257

DFH
D. F. Hanley & Associates Ltd.
1557 McKenzie 477-7284

CADBORO BAY

3 Bedrooms, Den, 3 fireplaces, fantastic views. Underground 3-phase sprinkler system, appliances, excellent location. Exclusive at $169,900. Phone:
HARVEY A. SIMONS
477-7284 (Off.) 477-2977 (Res.)

2124 JAMES WHITE BLVD.

Charming 3 BR full basement home. Living and dining room. Family size kitchen. Interior wall fireplace. Rec. room. Bath and ½. Lge. sundeck. Large lot nicely landscaped. Priced right at $68,500.

"OPPORTUNITY, POTENTIAL, THEN SUCCESS"

Small business situated in Sidney. Great future potential, family oriented. Financing can be arranged. Give me a call now.
HELEN PENZ
656-4000 656-7630

SAANICH PENINSULA PROPERTIES LTD., SIDNEY.

Island Homes Realty Ltd.
345 COOK STREET
386-7545

TURN OF THE CENTURY

3 bedroom character home on quiet Victoria West street. Good sunny lot with fruit trees. For details please call:
GRAHAM IRELAND — RES. 595-8845 OR ISLAND HOMES REALTY LTD. 386-7545.

OPEN HOUSE
515 Cairndale
Sunday, 1:30-4 p.m.
$77,500

Don't miss seeing this immaculate 3 BR (master ensuite) home. Spacious kitchen LR and DR with FP all tastefully decorated. Family and rec room in lower level. Also roughed in plumbing and room for expansion. Good existing mortgage. Attractive lot in desirable area. Exclusive with:
JACK & BARBARA GREENWOOD 384-5228

Knowles The HOME Team.

NEW HOMES

In a quality fully serviced subdivision on Saanich Penninsula. Thermo windows, heatilator fireplaces, ensuites with shower, vaulted ceiling. From $69,900. Call builder, Cameo Developments Ltd, 656-7712.

250 HOUSES FOR SALE

MacLeod & Associates
REALTY WORLD

SPANISH ARCHITECTURE ON 5 ACRES

This beautiful 2,200 sq. ft. home is situated in the popular Saanich Peninsula Area. Custom designed and built just 2 years ago its many features include: 2 bed. and library or 3rd Bed., English quarry tile entry, indoor light garden, dream kitchen designed by a chef, family room and 2 sundecks. And a energy saver too with 95% efficient hot water heat, thermopane throughout, and heatilator FP. Priced to sell at $169,500. For a private viewing call:
T. E. Blunt (Ted)
381-3131 479-5438

BLOCK BROS.

See Our Weekly BESTSELLERS CATALOGUE

SEAVIEW

Two storey's high to take advantage of view. Prime area. Good size DR and LR with massive white stone FP, 4 BR's and den. A gracious, top quality home finished up and dow. Try your offer on $140,000 and be proud of your home. We guarantee trades.
478-5561 FRED CRAIG 642-5886

JUBILEE AREA
By owner. 3 bedroom home, quality carpeting, large living room with vaulted ceiling separated from dining room by double sided brick heatilator fireplace. Bright sunny kitchen with cedar ceiling and skylight. Close to all conveniences. $67,500. No agents please. 592-6219

FOR SALE BY OWNER, 3 BEDroom home located in Brentwood Bay. 10 months old. Quiet location. One block from water. Duplex-size lot. Double garage. Carpet throughout. Energy-saving heatilator fireplace. Assumable mortgage at 11%. Nice view of the Malahat. $89,000. 652-9935 ask for Norm.

EAST SEARS AREA
1200 sq. ft. main floor has 3 bedrooms, bathroom, kitchen, L shaped dining/living with FP, sundeck. Full basement has 2 bedrooms or den, recreation room, bathroom, laundry. Drive in garage with workshop area. Well maintained. Asking $83,500. 592-6814. No agents.

FOR SALE BY BUILER
New 3 bedroom home in Esquimalt. Hudac warranty. 1½ baths, formal dining room, large front room and kitchen, heatilator fireplace, basement ready to develope. Landscaped and nice views. Drive by 651 Lampson and call to view: 384-9793 office, 384-8391 home.

ATTRACTIVE AREA OF GORdon Head, over 2300 sq. ft completely finished on 2 levels. 3 bedrooms, master ensuite, plus 2 complete bathrooms, sauna, thermopane windows, built in vacuum system, shake roof, loads of cedar. 12% mortgage due 1984. $98,900. After 5pm., or weekends. No agents. 721-5121

FOR SALE BY OWNER, IMmaculate spanish home, 4 bedrooms, fireplace, 2 full baths, rumpus room, large utility room with workshop, situated on a beautifully landscaped corner lot in Sidney. 10048 Cofoneaster. 656-4919.

GORDON HEAD
BY OWNER
$60,000 MORTGAGE AT 11½% ASSUMABLE.
$94,500 721-3891

REVENUE $300

3007 Quadra St. 2 bedroom house, vacant, with 2 bedroom suite, immediate possession. $75,500. Mortgage $52,810, 12%, December 81. 479-2207.

UPLANDS

Elegant yet practical contemporary design. 5 bedrooms, swimming pool, ½ acre. $265,000. Courtesy to your realtor. Call 592-5157, owner.

GORDON HEAD

Excellent family home, close to schools, U-Vic and recreation facilities. 3 bedrooms, 2 full baths, fireplace. $119,900. 477-7078 owner.

TRY $36,000 PRIVATE

Nice starter, two bedroom bungalow, kitchen, FP in living room. Price is right. Nice garden lot. Nice house. Location so so. Phone 595-0358.

BUILDER WITH SELECTION of 1 acre, North Saanich country lots available, seeks custom orders. Your plans or ours. Fixed price or mangement contract. Show home available. Anderson Projects Inc. 385-5764.

FAIRFIELD
OPEN HOUSE, SAT. 2-5PM
Character home, 2 bed, dining room, basement, garage, fully redecorated, $77,900. No Agents. 1306 Richardson or phone 595-4674

HIGH CEDAR HILL SPLIT LEVEL HOME
Only 8 months old, 1500 sq.ft., family room with fireplace, 2 bedrooms up, 1 down, carport. By owner. No Agents please. $79,900. 477-8943

GOOD QUALITY, 3 BEDROOM house with inlaw suite. By owner. Overlooking valley. Central Saanich area. Save now before listing with Real Estate. Must be seen to appreciate value. $91,000. 652-1330.

PLENTY OF PARKING, 3 BEDroom full basement house on large treed lot in Colwood. Fully fenced and secluded backyard. Uniquely finished rumpus room with bar. No agents. Asking $73,800. 478-8695.

DIRECT FROM OWNER
Delightful TUDOR STYLE 3 bedroom on large lot. Two fireplaces, family room, carport. Located on quiet Cres. in Central Saanich, $74,900. Phone 388-6876.

NEARLY NEW 3 BEDROOM home, Royal Oak area, 1100 sq. ft. up plus full basement. Two bedrooms plus 1 down, living, dining room, carport, sundeck. $76,900. 479-1925.

LARGE UNFINISHED COUNtry home on 5 acres. Quality throughout. Replacement cost approx. $260,000, open to offers-interior trades invited. 478-7296

RANCH STYLE HOME, FRUIT trees, strawberries, raspberries, grapes, big garage and other sheds. Phone 112-748-8675, Duncan.

WESTCOAST CONTEMPOrary, quality built, 2000 sq. ft, seaviews. Ravencroft off Lands End Road. Asking $130,000. 477-1620.

BY OWNER
Three bedroom lake front home in outskirts of Victoria. Substantial downpayment. No Agents. Reply Victoria Press Box 89.

3500 SQ. FT. DELUXE HOME with view and indoor pool, in Surrey, in trade for home or property on Island. Call after 6pm. 479-9579.

FOR SALE OLD 3 BEDROOM house, moveable or salvage. Apply 1806 Swartz Bay Road after 5pm.

250 HOUSES FOR SALE →

$88,000. CEDAR HOME ON 2 acres. 3 bedrooms, new wall to wall, wood heat, vacuum system, finished suite. 474-1487.

253 COUNTRY HOMES and PROPERTIES

BUSINESS AND PLEASURE ON VANCOUVER ISLAND

Going concern dog kennels on 2 acres plus a neat 2-BR residence with ocean and mountain views, city water, in William Head area. Priced at $139,000. Listed exclusively with
JERRY ESKES
Res. 478-5667
PEMBERTON, HOLMES LTD.

10 ACRES EAST SOOKE

Partially cleared, very fertile land with a gentle rolling terrain plus a large 3-Bdrm almost finished home. An opportunity for only $83,500. MLS.
JERRY ESKES
478-5667
PEMBERTON, HOLMES LTD.
1000 Govt. St.

BROWN ROS on LANSHARD
"People Helping People"

HORSE LOVERS

Firmly established horse boarding ranch on six beautiful ocean view acres, 30 stall barn, separate corals, floodlit riding ring, tack room, fully equipped and making money. Plus a two storey character four bedroom farm house, fireplace, modern kitchen, very cosy living room, near schools, stores and transportation. Central Saanich location. Asking $179,500 for more details. M.L.S. Phone:
JIM MASSEY 385-8226
or call 385-8771 (anytime)

BROWN ROS on LANSHARD
"People Helping People"

GOLDSTREAM FINLAYSON ARM ROAD

One

258 CONDOMINIUMS

REALSPAN PROPERTIES LTD.
846 BROUGHTON 388-6454

"LORD SELKIRK ESTATES"
$47,900
Spotless two bedroom ground floor unit in quality brick veneer building overlooking Gorge waterway. Two patios, five appliances and access to games room, swirl pool, sauna and super workshop building. A pleasure to show. New MLS

BRENT D. EWING
388-6454 (658-5661)

Deluxe Condominium in Fairfield. Large livingroom with fireplace, Two excellent bedrooms. Master with ensuite. Underground controlled parking. Hot water, heating. This above average offering at $71,000. Please contact!

BLAKE CROTHERS 385-9597
REALSPAN PROPERTIES LTD. 388-6454

OPEN HOUSE
LAUREL POINT
305-225 Belleville
SAT. 1:30-4
We will meet you at the lobby entrance to show you this lovely 2 bedrm., 2 full bath suite which includes five appliances and sun drapes. This unit has never been occupied by the owner and MUST be sold! Asking $99,500. MLS.
KEN HIGHTON
477-7291 (Bus.) 385-9235 (Res.)
D.F.H. REAL ESTATE LTD.

REALSPAN PROPERTIES LTD.
846 BROUGHTON 388-6454

Deluxe Condominium in Fairfield. Large livingroom with fireplace. Two excellent bedrooms. Master with ensuite. Underground controlled parking. Hot water, heating. This above average offering at $71,000. Please contact:

BLAKE CROTHERS 385-9597
REALSPAN PROPERTIES LTD. 388-6454

SPENCER CASTLE
Near new luxury 2 bdrm. 1440 sq. ft. condominium with full master ensuite, washer, dryer, loads of cupboards. On 5 acres of beautifully landscaped grounds the building is practically designed around a centre core eliminating long corridors. Underground protected parking, of course. When you buy you are also given a key to the "castle" which includes recreational facilities as swimming pool, sauna, billiards room, workshop, meeting rooms and charming guest quarters for your visitors.
Asking $124,000.
To view:
SUZANNE PATERSON
384-0575 or 388-6275
Pgr #915
CASTLE PROPERTIES LTD.
386-6164

$44,900
2 BED. — 1½ Bath
Shop and compare. You won't find this much space and quality. Ground floor, corner suite with huge private patio. Special features include ensuite laundry rm., walk-in closet in Master Bed. with dressing area, loads of storage, workshop just across the hall for those special projects. Located on quiet dead-end street just steps from the Gorge. Call today for appointment to view. (MLS)
381-3131 Brenda Ellis 479-0335
REALTY WORLD
MacLeod & Associates

12.5%
Yes if you can qualify, you can finance one of our remaining deluxe WATERFRONT CONDOMINIUMS (2 bdrms, 2 full bathroom, 3 first line appliances, plush W to W carpets, drapes, 5 rms & 2 patios, central H. water heat, extra parking all within Victoria city limits) and only 15' or 20' from the water's edge. Cash to handle $25,000. and the balance at 12.5% (while they last). Open days 1 to 4 except Monday & Tuesday. Phone 382-4312 or 382-8239, eves. call 477-4662.
Dickie Agencies Ltd.
630 Seaforth Ave.

CENTRALLY LOCATED
If you want a well-designed, well-equipped (four appliances and drapes) one bedroom condo with low monthly assessment yet offering a prestige building with guest suite, recreation, hobby room, and controlled underground parking, this is for you. Quick possession. Excellent value at $31,900.
CORRINE TAYLOR
477-3703 477-1841
BLOCK BROS. REALTY LTD.

$61,500. SUITE 401-1146 VIEW. Walking distance from downtown. Suit older couple. Quiet suite, top floor, southeast corner, 1291 sq. ft. 2 bedroom, large balcony, electric heat, controlled entrance, carport, dishwasher, built-in barbegue, freezer, electric fireplace. 721-3850 or 598-5516 after 6 weekdays after 9am weekends. Courtesy to realtors.

UNIVERSITY PARK
Only a few 2 bedroom condos at this price $43,500. 2nd floor facing west, sunny and bright. Sauna, hydro pool, pool room, hospitality room, covered parking, good size rooms. To view call
Margaret Johnston 477-1763
Royal Trust 384-8001

1 BDRM.
$32,500
Southern exposure, direct bus route, close to shopping and the university. MLS. Please call
ALAN PETERSEN
477-7291 384-8075 (Pgr. 750)
D.F.H. REAL ESTATE LTD.

$41,500
3 bdrms, conveniently located, children welcome. Call PAUL PETERSON 386-6164, CASTLE PROPERTIES LTD.

VERY NICE, 2 BEDROOM condominium in very nice brick encased building. Nice area. Large rooms, 2 patios with shrubs. Nice price. No agents. 381-0982

PRIVATE SALE, 2 BEDROOM Condominium, fully furnished. Cash $20,000, balance in 10 years at 8½%. Can move in a couple of days. 386-9922

2 BEDROOM SPLIT LEVEL condo, fireplace, parking, central location, $51,900. Call between 9am-5pm for appointment to view 386-8435.

LAUREL POINT, BY OWNER. Deluxe suite, like new. Two bedrooms, harbour view, 5 quality appliances. No Agents please. 386-1095.

258 CONDOMINIUMS

WANTED
WITH POOL AND FIREPLACE
A good, two-bedroom condo Victoria or Oak Bay. Buy or trade for prestigious Oak Bay unit.
Jack Dobson 388-5464 Pager 805
Smith Dobson Estates Ltd.
384-1424

CONDO
2 Bdrms., 1½ bathrooms, spectacular views of city, water and inner harbour. Excellent recreational facilities in the building. Asking price $57,900.
MARYANN WALDMANN
386-3231 598-0265

PRIVATE SALE
2 bed or 1 bed plus den. Must be seen to be appreciated. Very reasonable monthly maintenance. Very attractive area if you like walking to town, to the park, to the waterfront. For further information phone 388-6293. Price $47,500

$30,000
2-Bdrms, Galley kitchen — Sep. storage room. Sep. utility room. Playground and swimming pool. ML.
479-7668 Mary McGuire 479-1667
J. H. Whittome & Co. Ltd.

SPACIOUS NICELY DECORated 2 bedroom, w/w carpeting, appliances, good parking. Owner leaving country. Good buy at $27,500. 382-3970

ONE BEDROOM AND DEN, appliances and all amenities. $45,000. 477-5173.

259 TOWNHOUSES

REALSPAN PROPERTIES LTD.
846 BROUGHTON 388-6454

TEN TOWNHOUSES
OPEN SAT. & SUN.
2-4 P.M.
1010 ELLERTY ST.
$50,000
Very nice complex of ten townhomes close to all schools and amenities. Each unit consists of 3 bedrooms, living room, dining room, kitchen and breakfast area, 1½ bathrooms and loads of storage. All suites spacious and priced to sell. Ask us about financing.
Patrick Supeene 478-6294
Gary Bridge 384-6119

REALSPAN PROPERTIES LTD.
846 BROUGHTON 388-6454

COLWOOD
$49,500
MUST SELL
Spacious 3 bedroom Strata Duplex with excellent layout. Loads of storage, heatilator fireplace and extra large fenced yard. Qualifies for $2,500 First Home Owners Grant. All offers invited.
GARY BRIDGE (384-6119)

"SEMI-DETACHED"
Superb accommodation of over 1,600 sq. ft. on two levels in Selkirk area close to waterway. Contemporary cedar motif with three bedrooms, two bathrooms, sunken livingroom with fireplace, dining room, kitchen eating area, five appliances, double carport and more! Existing financing and spotless. $79,500.
BRENT D. EWING
388-6454 (658-5661)

JUST LISTED
Central Saanich
3 BDRM, 1½ BATH
$50,900
Be the FIRST to view this totally detached townhome offering living rm/diming area with sliding doors to FENCED rear yard; spacious kitchen with EATING AREA; separate utility rm; excellent storage/crawl space. Carport. Neutral W/W throughout. Call TODAY to see this SPECIAL listing with
DONNA FOSS
477-7291 384-8075 (Pgr. 504)
D.F.H. REAL ESTATE LTD.

ROCKLAND
A very private, secluded, and sunny location within walking distance to town. This well built townhouse has 1680 sq. ft. — living room with fireplace — dining room — deluxe kitchen with eating area and sliding glass doors to garden — utility room off kitchen — three bedrooms — three bathrooms. You will be impressed with this and the $57,800 mtge at 11.5% may be assumed or paid off. Asking $119,000 (MLS).
IAN BOORMAN
Off. 595-1535 Res. 592-3335
BOORMAN INVESTMENT CO. LTD.
2045 CADBORO BAY RD.

TOWNHOUSE
$46,900
OPEN SUN. 2-4
#3-3281 Rutledge
Excellent starter or retirement home with 1174 sq. ft. all on one floor. 3 bedrooms, private fenced yard, lots of parking. Strata fee only $15./mth.
479-3612 KENT DEANS 478-8316
CENTURY 21, Suburban Realty

A LITTLE DIFFERENT
Two bedroom Townhouse with 1½ baths, living room and kitchen/dinette. All main rooms lookout on private courtyard with unique corner brick Bar-B-Q. Immaculate property in quiet Langford area. Please call for details. Priced to sell at $41,500.
C.T. New MLS.
RAY SMITH 479-7777
Royal Trust 384-8001

JAMES BAY $53,500
Low down payment may handle at 13% interest to qualified purchaser on this 2½ yr old townhouse, 2 bedrooms with full basement. Call now. Exclusive with:
AUDREY GRIMSHAW 592-0740
A. J. ANDERSON 388-6275
Pgr # 401
NATIONAL TRUST 595-2121

UVIC AREA
12 executive townhouses to be built adjacent to University of Victoria. Each 3-BR, 2½-bath, fireplaces, bsmnt., etc. Good selection still available. For details, viewing, plans, etc., contact exclusive agent.
HERB McDANNOLD 384-6768
THE PERMANENT 382-9191

3 BEDROOM
$49,900
Excellent townhouse with 3 bedrooms, 1½ baths lots of storage and close to all amenities. 12% assumable mortgage. Hurry call me for appointment now!
Komal Dodd
477-1841 388-5464 Pgr 726
BLOCK BROS. REALTY LTD.

2-BEDROOM TOWNHOUSE $47,900. Excellent family accomodation in this full basement townhouse in Pasmore Place, 555 Crossandra Cres. Complex has sauna, swimming pool, games room. Assume approx $35,000 mortgage at 11¾%. Due October 1981. 477-

WATERFRONT
Four Luxurious 2 br. town homes on picturesque Gorge Waterway. Adults only.
from $110,000
TULL DEVELOPMENTS LTD.
592-0662 479-0244

3 BEDROOM TOWNHOUSE 1418 sq. ft., 1½ baths, close to schools. Assumable 1st mortgage 11¾%, asking $52,500. Phone 479-4660 after 5.

265 HOUSES WANTED TO BUY

I HAVE PURCHASERS FOR the following properties. If you are thinking of selling and would like an evaluation of your property, please call.

1 Condominium — 2 BDR, close to downtown, $45,000.

2 Condominium — 1 BDR or bachelor, Oak Bay, quiet location.

3 Oak Bay — 3 BDR home, up to $120,000.

4 South Oak Bay — 3 BDR, 2 bath home with large rooms, up to $140,000.

5 2-storey, 4 BDR home, preferably older, don't mind work. Up to $110,000.

6 3 BDR home, Oak Bay, Fairfield, Gordon Head. $85,000.

JEANNE CAVAYE 477-7121 or 598-6954.
A.E. LEPAGE WESTERN LTD.

CALL SERVICE
CALL SHANE
If you're thinking of selling your home and want fast, professional courteous service in marketing your home, put me to work for you. Quickly call SHANE BEFURT 386-6164 or 479-0010 res. CASTLE PROPERTIES LTD.

WANTED
4 bdrm home for prospective purchaser arriving from Ottawa. Requirements are large lot with views, up to $135,000. In Gordon Head, Cadboro Bay, Ten Mile Point, or Cordova Bay. If you have a house for sale or are thinking of selling please call SHANE BEFURT 479-0010 or 386-6164 CASTLE PROPERTIES LTD.

URGENT — GENUINE
Request: 3-bedroom homes needed immediately. One in Victoria proper. Two in Saanich, (one with a view), $65,000 to $90,000 tnage. Would be cash to you!! Please phone immediately. Also, basement home (3 or more bedrooms) with large lot ½ to one acre, preferably with large workshop or barn.
H. BITTERMAN 381-2233
OCEAN CITY REALTY LTD.

WANT 2 or 3 BEDROOM home for retired client near Hillside Shopping Centre. CALL:
ELSIE O'BRIEN 477-5470
HEATHER GAMMON
385-8814
THE PERMANENT
477-0141

WANTED
JAMES BAY
I have serious purchasers looking for property in James Bay. Will consider single family or revenue. Thinking of selling give me a call for market evaluation or your property — No obligation.
MARILYN MOORE
OCEAN CITY REALTY LTD.
RES. 382-8015 381-2233

ESQUIMALT PLEASE!
We won't consider any other area. We're willing to spend up to $60,000 for a two or three bdrm. home with full basement and decent sized lot. If you can help, please call our agent, CHRIS GREIG 386-6164.
CASTLE PROPERTIES LTD.
or 386-1296 res.

LISTINGS WANTED
Victoria Realty Ltd., small holdings, farms, land any size wanted. Over 15 years' experience in sales on Southern Vancouver Island. Phone Woody Mott, 386-3585, res. 479-9467.

STRATA DUPLEX
Newer 2-3 bedroom strat duplex or townhouse with dining room. Close to town, near bus line. $50-$60,000 range. Possession flexible. Please call.
RUTH CROSLAND
477-0191 595-5677
Royal Trust

WANTED
SxS DUPLEX
Have buyers desperately looking for 2 or 3 BR attractive duplex with full basement, in any nice area, up to $130,000 Cash.
ANITA OR ALEX TAIT
OCEAN CITY REALTY LTD.
388-6275 Pager 382 381-2233

$150,000 PLUS CONDO
I have clients coming out from Alberta in the near future looking for a top floor or penthouse 2 or 3 bdrm suite with seaviews. Please call PETER VINCENT 595-4375 or CASTLE PROPERTIES 386-6164.

MANITOBA COUPLE
Urgently require two or three bedroom home in realy nice area. Up to $110,000.
598-3105 BEN GREIG 381-2233
OCEAN CITY REALTY LTD.

WANTED
GORGE — GLANFORD
2 or 3 Br full-basement home with FP. For Calgary couple, up to $75,000 cash.
ANITA OR ALEX TAIT
OCEAN CITY REALTY LTD.
388-6275 Pager 382 381-2233

ALL SOLD OUT!!
Do you wish your home or condominium sold too? Call me now for free market valuation. I'll devote all my time upon your behalf. John Russell. Evenings 386-9574. National Trust Co. 382-8101.

WANTED
Edmonton Client arriving March-April, wants prestige home anywhere Victoria, Saanich or Peninsula. All cash up to $400,000. Phone in confidence
OLF KNUDSEN 479-2764
Royal Trust 384-8001

MY CLIENTS NEED
2-3 large, older homes suitable for converting to suites. Within 2 miles of city centre. Condition is not important if the price is reasonable. Call
JIM GILL 478-0008 381-2233
OCEAN CITY REALTY LTD.

LOCAL DOCTOR
Urgently requires higher quality condominium or townhouse. Should have fair size dining room. Cash.
598-3105 BEN GREIG 381-2233
OCEAN CITY REALTY LTD.

UPLANDS
Residence with 4 bedroom, large living and dining area, family room. Qualified purchaser. Please phone
477-0191 LEONA BRICE 598-3580
Royal Trust

ALBERTA RETIRED
Wants 1 to 5 acres with nice home up to $110,000 and will go as far as Castle Bay. Cash.
BEN GREIG
598-3105 — 381-2233
OCEAN CITY REALTY LTD.

CASH PAID
If your house is suitable for rental purposes call my Agents Lee Wrobel and Randy Small. 385-1431. British American Realty Ltd.

PRIVATE
Want older home. I will purchase for cash. 479-2209

265 HOUSES WANTED TO BUY

ALBERTAN
. . . requires 2 acres waterview property on Saanich Peninsula or waterfront lot. Price range open. If you have a suitable property and are considering selling, please call FREDDY STARKE 595-1175 or 386-6163 office.

DUPLEX REQUIRED
Not older than 15 years. Anywhere on Saanich Peninsula considered but has to have large lot and 3 bedrooms one side. Up to $100,000. Please phone FREDDY STARKE 595-1175 or 386-6164 CASTLE PROPERTIES LTD.

CARPENTER
Needs 2 bedroom, basement home needing repairs. Has all cash. If your house fits this description call me.
JIM GILL 478-0008 381-2233
OCEAN CITY REALTY LTD.

I HAVE EXTRA PURCHASERS wanting 2 and 3 bdrm. homes in the $40,000 — $59,000 range. Will discuss without obligation. PAUL PETERSON 384-2835 res. or 386-6164 CASTLE PROPERTIES LTD.

SINGLE PARENT, GOVERNment employee, needs 2-3 bedroom house, East Saanich (starter). Will assume mortgage upto $500/month P.I.T. Can give $2500 downpayment. 721-3805.

CASH CLIENTS
Wish to buy home with 2-3 bedrms. Basement if possible. Phone Victor Wong 592-5454. Byron Price and Assoc. Ltd.

WISH TO BUY HOME ON rent-to-purchase basis as soon as possible, Victoria area or near by. Call 382-5197.

2-3 BEDROOM HOUSE WITH basement and/or garage, solid, needing renovation, quiet street, close in, under $50,000. 382-5476.

OAK BAY, 2 OR 3 BEDROOM, young family. 592-3605

268 LISTINGS WANTED

LISTINGS URGENTLY NEEDED
I have only one listing, so I am desperately looking for listings in all price ranges. Call me for reliable, courteous real estate service.
CAROL LAWSON 656-0018

Knowles
The HOME Team.
384-8101

UPLANDS
Residence with 4 bedrooms, large living and dining area, family room. For qualified purchaser. Please phone
477-0191 LEONA BRICE 598-3580
Royal Trust

3½% COMMISSION
to sell your home!
Valuation without obligation
Douglas Hawkes Ltd. 384-7128
Len Thomas (Sr.) 384-9176
Herb Hodgson 382-3835

CONDOMINIUMS WANTED
LYNN HOLMES — 386-6762
LANDMARK PROPERTIES

ALL STAR REALTY LTD.
Homes-Condominiums Wanted
JIM WEST 386-1255

270 EXCHANGE REAL ESTATE

FLEXIBLE
Will trade up for larger Victoria residence. Waterfront home on property. Have clear title ($125,000). Exec. chalet on 2.09 acres (subdividable) at Shawnigan Lake. Owners, or agents please contact:
HERB McDANNOLD 384-6768
THE PERMANENT 382-9191

I HAVE A CLIENT WHO OWNS A BEAUTIFUL CHRIS CRAFT CRUISER, APPROX. VALUE $74,000 AND WISHES TO TRADE FOR REAL ESTATE. WHAT HAVE YOU TO TRADE? PHONE L. (BUZZ) FRAZER AT 388-4271 OR 479-1424.
J. H. WHITTOME & CO. LTD.

DUCKS ON YOUR DOORSTEP
70' LAKEFRONT PAD
SUNDECKED DOUBLEWIDE
YOUR OFFER OR TRADE
PRIVATE FINANCING $35,500
BY OWNER 477-6081

NET OVER $200 PER MONTH after expenses: 4-suite revenue home, Vernon, B.C. mortgage $32,000, asking $59,900, cash to mortgage or trades considered. Phone 477-2055.

DUCKS ON YOUR DOORSTEP
70' LAKEFRONT PAD
SUNDECKED DOUBLEWIDE
YOUR OFFER OR TRADE
PRIVATE FINANCING $35,500
BY OWNER 477-6081

271 LOTS FOR SALE

P.R.B
P. R. BROWN
AND SONS LTD.
"The People To See"

CENTRAL SAANICH VALLEY VIEWS
Approx. 1 acre, cleaned gentle sloping land, unobstructed views of lovly Woodwyn Valley. Perc tested, piped water ready to build on. Price at $50,000. Exclusive. Call:
385-3435 AL VICKERS 652-2257

VIEW LOT
2.2 ACRES
PANORAMIC VIEWS
Of
Juan de Fuca Strait, Olympic Mountains Metchosin Creek Valley. Terrific building site. Overlooking Metchosin golf course. Close to beach, park, school, 20 min. to town. Asking $54,500.
JERRY ESKES 478-5667
PEMPERTON, HOLMES LTD.
384-8124
1000 Gov't St.

GONZALES BAY SEAVIEWS
Building lot, over 8,000 sq. ft. Oak Bay border. Open to offers. Call anytime.
FRANK SALE ANYTIME
THE PERMANENT 382-9191

.6 ACRE
½ mile past 17 mile house (Polymede Place), residential lot, treed, OK for mobile home. Priced below assessment at $15,500. ML. Call:
HERB McDANNOLD 384-6768
THE PERMANENT 382-9191

MEAD FARMS
Meet our
office-display home,
950 Royal Oak Drive
8:30 A.M.-5:00 P.M. 658-5291

INDUSTRIAL ZONED LOT
Light industrial zoned lot. Ideal for warehouse or small business. Lot size 40x161. Town and Country area. Asking $57,000. Vendor has purchased — Must sell.
ANITA OR ALEX TAIT
OCEAN CITY REALTY LTD.
381-2233 388-6275 Pager 382

271 LOTS FOR SALE

NORTH SAANICH TREED 1 ACRE BUILDING LOTS
$35,500-$36,500
Each and every lot at LANDSEND ESTATES backs onto a commonly owned 60-ACRE WILDERNESS PARK and shall be serviced by Municipally maintained roads, and water mains
For brochure please contact Rick at Douglas Hawkes Ltd.
721-5161 384-7128

BUILDERS ONLY
SEVENTEEN 6,000 SQ. FT. LOTS. SUB-DIVIDED BUT NOT SERVICED IN COOK-MAPLEWOOD AREA OVERLOOKING CEDAR HILL GOLF COURSE. POSSIBILITY OF TOWNHOUSE DEVELOPMENT AS WELL. FIRM AT $21,000 PER LOT. MUST BE SOLD AS TOTAL PACKAGE. THIS WILL GO QUICKLY.
GORDON SPACKMAN
477-0191 477-7085
Royal Trust

Park Pacific
Dean Park Estates
Beautiful treed and ocean view lots. One-third acre and fully serviced. Located in North Saanich near Panorama Leisure Centre. Site office open daily from 10:30 to 4:30. Phone 656-7041 or
Bob Young, 592-8191
388-6275, Pager 2494
383-4124 anytime
Park Pacific Investments Ltd.

WILD & WOOLLY
Two side by side lots, ¾ and 1 ac., on a treed south slope, with double frontage on Tatlow and Curteis Roads in Deep Cove, MLS. Asking $26,500 and $27,750.

GORGEOUS SEAVIEW!
Panoramic seaview is yours from this ¾ ac. lot on Curteis Point, close to the Marinas. Good level building site above the road. Watermains. MLS. Asking $49,900.
656-4000 K. DROST 656-2427
SAANICH PENINSULA PROPERTIES LTD., SIDNEY

2.35 ACRES
FLAT! TREED!
$29,000
Excellent building site in a rural setting in Cobble Hill. Several homes already built in the controlled subdivision. Paved roads, underground power and telephone lines. Full details with B. E. JEFFERY at 598-3321 or 477-4250.
JACK MEARS OAK BAY REALTY LTD.

NORTH SAANICH 1 ACRE PLUS
Municipal water, hydro, hard surface roads service these 5 beautiful, treed lots which are ready to build on. Zoned Rural 3, which permits you to keep a horse. $37,500 for each of the four one-acre lots, $39,500 for the 1.64 acre lot. For further information please call either:
Bill Remple Ted Walford
658-5794 Office 477-1841 598-1420
Block Bros. Realty Ltd.

10 ACRES
EAGLECREST RD.
Located off Otter Point Rd. only 9/10th of a mile past the intersection with Kemp Lake Rd. Excellent potential in holding this property. Why? Because 10 acres is a lot . . . and $39,900 is a little. The last of 3 lots available. Others quickly purchased by out of province investors. For details contact:
NEIL RAWNSLEY 595-1507
MONTREAL TRUST 386-2111

Park Pacific
DEAN PARK ESTATES
Three exceptional lots. Fully serviced. In excess of 15,000 sq. ft. And all with spectacular views of Mount Baker and the Gulf Islands.
George Black 382-2426
Park Pacific Inv. 383-4124

SHAWNIGAN LAKE WATERFRONT
Lovely building lot in two parts, 35'x100' waterfront for your boat and swimming dock — across the road 50x172' for your dream castle by the lake. Asking $38,000. Call:
Leo Pigert Res. 598-1975
Evan Williams 388-5464
Pgr. 745

1 AC. TREED
A lovely view lot in beautiful Sheringham Estates on blacktop, hydro, phone and water. Ideal for permanent residence or summer home. Subdivision adjacent to 160 acre French Prov. Park. Finest fishing at your front door. Asking $17,500. Frank Wills 388-7868.
Dunsmuir Properties Ltd.

VIEW — SEA & ISLANDS
.35 Acre, all services, area of fine homes, Dean Park. Gorgeous view, only $46,300. Call Ted Dale 382-8101.
NATIONAL TRUST CO. (Douglas)

DEEP COVE WOODED HALF ACRE
$36,000
EXCLUSIVE
TED WALFORD
Residence Office Office (24 hrs)
598-1420 477-1841
Block Bros. Realty Ltd.

DEVELOPER BUILDER
House with 2 Large Panhandle lots. Saanich Approved and Surveyed.
ARNOLD MARR
388-4434 477-6233
WESTMONT REALTY (1980) LTD.

A LOT FOR YOU!
This excellent view lot on Portland Place in Dean Park Estates is offered at only $48,000. Drive out — see my sign or call:
GLENN FORTUNE 382-4246
Pager 423
david burr ltd. 384-9335

ROCKLAND
Small, unique, irregular shaped lot, 1 block from Government House, reasonable S.W. sea and mountain views, on a one of a kind private sequestered lane. Proposed plans undecided. Ponteix Properties Ltd, 595-2059 anytime.

RARE
Large sunny treed lot in central Langford — good area — close to everything. Please phone
Bruce Davenport 592-0995
GLENGARRY REALTY
479-7138

LOTS FOR SALE IN CHEMAINUS. Apartment zoned lots as low as $2000 per suite including preliminary plans. Close to school and commercial. 386-8121 Monday-Friday 9-5 or Monday-Friday after 5 and weekends Mr. Kaj Pedersen 382-2151.

1.7 AC. WEST COAST RD. — 1 mi. West of Sooke Village — makes 3 half-acre lots, flat land, heavy alder on it, good subdiv. or future investment. $67,900.
Brown, C. Atkins — 479-1667
J. H. Whittome & Co. Ltd.

MILL BAY
4 acres — ½ treed — $33,500
5 acres — cleared — $31,500
11% financing
Rick at Douglas Hawkes Ltd.
721-5161 384-7128

SPARKLING OCEANVIEWS. Well treed ½ acre in rustic residential area. Topographical survey plan included. $29,500. By Owner, 658-8687.

271 LOTS FOR SALE

OAK BAY LOT, HAMPSHIRE Rd., one block from Village, backs onto park. $58,000. Owner. 598-7715

SEMI WATERFRONT, VIEW lot, 8400 sq.ft. Lochside Drive, fully approved for building, $38,900. 652-1777

PRIME GORDON HEAD
50'x120' flat lot, $38,500.
Mr. Mills 656-4365 or 384-6434.

10 SCENIC ACRES ONLY minutes from Mill Bay. Good soil. $42,900. For brochure and map, 388-6876.

ARDMORE AREA
1 acre flat, treed lot. Road improvements paid. Surveyed. Culvert in. 658-8741, 383-2431.

SHAWNIGAN BEACH ESTATE building lot #108, .42 acre, community water, partially cleared. $15,900. 112-748-8898

LOT 17 CUAWLTA HEIGHTS, approx. ½'s of an acre with good city and seaviews. $43,000. 477-7819 after 7pm.

5 ACRES, CORNER LOT, close to water. Only $31,900. By owner. Please call Bill, mornings, 388-9140.

ARDMORE
.85 of acre, $32,000. Will accept boat, 20-28' as part payment. 652-1888.

FOR SALE BY OWNER 5.08 acres, treed, near Duncan. 598-0261.

WESTERN SEAVIEW FROM this sunny, gently sloping ½ acre lot, well and city water. 656-4411.

SPECTACULAR VIEW LOT IN Dean Park. 477-6263

273 PROPERTY FOR SALE

WHITTOME'S
MILL BAY OFFICE
SHAWNIGAN OFFICE
LAND IN THE SHAWNIGAN DISTRICT
Treed 1 acre building lot near lake access with drilled well. Across the road from the Jagerhaus in Shawnigan Lake. Only $20,900.
On the Silvermine Rd. in Shawnigan. A quiet Rd. away from it all. ¾ acre lot level and treed, only $14,900. M173.
743-5311 JOHN ETTEMA 743-2607

RARE OPPORTUNITY HOBBY FARM
48 acres — 9 acre part in lake. Only 4 miles from Victoria City Hall, includes farm (Dairy) Building. Ideal for ranching-garden farming or holding. Further information.
ARNOLD MARR
388-4434 477-6233
WESTMONT REALTY (1980) LTD.

150 ACRES
Proposed subdivision. 13 parcels. Some with seaviews. Close to Victoria. Price $300,000. Call anytime.
FRANK SALE PAGER 738
THE PERMANENT 382-9191

2.2 ACRES GENTLY SLOPING, lightly treed land in Braefoot Sewer Enterprise. End of Livingstone, $175,000. By owner 477-3660.

BEAUTIFUL VISTA VIEW IN Ardmore, 1.09 acre with well and culvert. 212 ft. frontage. By owner. Open to offers and terms. $105,000. 656-4856.

COBBLE HILL
2¼ acre corner lot, level, well treed. Close to Shawnigan Lake. 478-9651, 383-6113

SHAWNIGAN, COBBLE HILL, 2.46 acres, $20,900 terms or trades. 479-6264.

274 PROPERTY WANTED

WATERFRONT
Have out of town cash buyer for waterfront residence or lot on bus service. If you can help please call in confidence. DOUG POWELL Office 386-6164, Home 592-6417, Pager 388-6275 #878. CASTLE PROPERTIES LTD.

WANTED—SMALL ACREAGE or suburban home within 30 min. of Victoria. If you want to sell now and move later we can deal. Refiring in 2-years. Write address, price, etc. 3110 Kingsley St. Victoria. Sell now before high interest kills real estate market.

CASH
Bonified builder developer wants lots and land for subdivision. Quick decision. Phone Kasapi Construction 386-6191 anytime or 592-6081 res.

PLEASE HELP. IF YOU HAVE lot or subdividable property in Saanich, preferably Gordon Head, cash or trade for new houses. Call N & B Manic Construction 477-4736.

WANTED: RESIDENTIAL building lot, 592-9548.

280 ACREAGE FOR SALE AND WANTED

NBB BROWN ROS on LANSHARD
"People Helping People"

47 ACRES
WEST COAST ROAD
SHERINGHAM AREA
13 miles west of Sooke. Divided by highway, approx. 6500 ft. road frontage. Good timber on property. Exclusive. $195,000.
CEC PEARCE 658-1050
JOE RICKARD 656-1628
or 385-8771 (anytime)

HORSE COUNTRY
Surrounds this 5 prime acres complete with your own private trout lake to buy and enjoy with vendors looking for sincere offers on $69,900.

LEE WROBEL
RANDY SMALL
British American Realty Ltd.
385-1431
388-6275 Pagers 865; 654

10 ACRES
325x1400 approx. on KANGAROO RD. $50,000 with $5000 down and balance mortgage 12% int. 3 years. Call:
A. Klenman 656-4242
Dunsmuir Properties Ltd.
388-7868

6% FINANCING
Four, 10-acre lots located off Happy Valley Rd. These lots are treed and very private. Asking $43,900 with $5000 down, the owner will carry the balance at 6% for a 1-year term.
386-3231 JOHN ADANK 479-8135
MIKE REID 658-8419
Block Bros. Realty Ltd.

24 ROLLING ACRES
Half an hour from town, nicely treed, idea for weekend retreat or holding property. Note carefully the price this just $79,900. Exclusive.
598-3105 BEN GREIG 381-2233
OCEAN CITY REALTY LTD.

3½ ESTATLEY ACRES, SUIT ranch or Tudor style home, serious buyers only at $85,000. Box 362, Saanichton Post Office, V0S1M0.

ACREAGE WANTED
coastal or near access road. Cash. 595-7895.

280 ACREAGE FOR SALE AND WANTED

10 SCENIC ACRES ONLY minutes from Mill Bay. Good soil. $42,900. For brochure and map, 388-6876.

EXCELLENT INVESTMENT, 37 prime Ontario acres, $6 taxes, $7,500. 478-1514.

APPROXIMATELY 2½ ACRE, Damaniel Creek in Sooke District. $24,900. 642-3083

MALAHAT, 16 ACRE. $48,000. Offers invited. 112-743-2958.

285 UP ISLAND PROPERTIES

BY OWNER. CHOICE PROPerty Oyster River District. 1.66 acre, beautifully treed, perc tested. $24,000. 479-3743 or 479-4387.

FOR SALE BY OWNER IN Chemainus, fully serviced seaview lot in 2 year old subdivision, $90,200. Phone evenings 595-6372.

No Waist Seam!



Flowy, supple, soft—definitely the dress you'll want to be in come spring! It's QUICK, EASY, too—no waist seam! Note dramatic neckline, smart cinch. Send!

Printed Pattern 9139. Misses Sizes 8, 10, 12, 14, 16, 18, 20. Size 12 (bust 34) takes 2 5/8 yards 45-inch fabric.

$1.75 for each pattern — cash, cheque or money order. Add 50¢ for each pattern for first-class mail and handling. Send to: Victoria Press Ltd., Pattern Dept., 109 Crockford Blvd., Scarborough, Ontario, M1R 5B4. Print plainly pattern number, your name, address.

MORE clothes for LESS MONEY—it's still possible when you sew. Send now for our NEW SPRING-SUMMER PATTERN CATALOG. Over 100 styles, free pattern coupon. Catalog, $1.
107-Instant Sewing.....$1.50
128-Patchwork Quilts....$1.50
129-Quick/Easy Transfers.$1.50
130-Sweaters-Sizes 38-56.$1.50
131-Add a Block Quilts...$1.50
132-Quilt Originals.....$1.50

Sew a Sweetdress



SWEETDRESSING at its prettiest, softest—from a straight-across neckline and slit sleeves it drifts lightly down your body. Choose airy voile, jersey.

Printed Pattern 9346: Misses Sizes 8, 10, 12, 14, 16, 18, 20. Size 12 (bust 34) takes 2 5/8 yards 60-inch fabric.

$1.75 for each pattern — cash, cheque or money order. Add 50¢ for each pattern for first-class mail and handling. Send to: Victoria Press Ltd., Pattern Dept., 109 Crockford Blvd., Scarborough, Ontario, M1R 5B4. Print plainly pattern number, your name, address.

MORE clothes for LESS MONEY—it's still possible when you sew. Send now for our NEW SPRING-SUMMER PATTERN CATALOG. Over 100 styles, free pattern coupon. Catalog, $1.
107-Instant Sewing.....$1.50
128-Patchwork Quilts....$1.50
129-Quick/Easy Transfers.$1.50
130-Sweaters-Sizes 38-56.$1.50
131-Add a Block Quilts...$1.50
132-Quilt Originals.....$1.50

285 UP ISLAND PROPERTIES

Victoria Realty LTD.
386-3585

Duncan
Executive
Lakefront
Over 4 thousand square feet of gracious living. Sunken living room with white stone fireplace, large den, family room and panelled office. Four bedrooms, two and half bathrooms. Shower and sauna off family size heated indoor pool. Courtyard completes the Spanish design of this lovely home. 3½ acre of land fully landscaped to the lake. 350 feet lake frontage with dock for boat or seaplane. Priced below replacement of $225,000. Contact W. Mott, 386-3585, 479-9467 (res.).

Duncan Farm
Horse Lovers
Gardeners, etc.
Four bedroom home featuring 17x12 master bedroom, en-suite with jacuzzi. Beamed ceiling in living room with fireplace, large family style kitchen with loads of cabinets. Well insulated ceiling plus storm windows. Over 1400 sq. ft. on the main, 2 bdrms and half bath up. Barn, double garage and workshop. Irrigation pond and wild life haven. Over 4 acres fully developed. Asking $98,000. Contact W. Mott, 386-3585, res. 479-9467

"HOME IS WHERE YOU TAKE IT"
Take your double-wide to this secluded spot. The foundation, septic systems, well and road are already installed. 2 hectares (5 acres) with about 1½ acres cleared (excellent garden soil). Seasonal creek. Some fir, cedar and maple trees for firewood. Good views from double-wide site. Reasonably priced at $34,900. Dave Moss (604) 746-6517.

30 ACRES
App. 8 km. from Duncan. Slopes eastward with panoramic views of the Cowichan Valley. 80% of land consists of loam-to-gravelly loam. Varieties of coniferous and deciduous trees (some commercial). Possible for five 2-hectare (5 acre) lots. Priced right at $75,000. For maps and info contact Dave Moss (604) 746-6517.

DUNCAN FARM
20 hectares (50 acres). About 5 miles from town. Most of land is in hay. Lots of trees. Year round creek. Renovated 3 bedroom home. Owner has moved and must sell. Try your offer on $155,000. Contact Dave Moss 746-6517 or 746-6177. Nanaimo Realty (Duncan) Ltd.

NOW $180,000
Vendor has reduced the price of this 52-acre parcel located about 5 miles south of Duncan. Thirteen acres are cleared, the rest is in assorted timber. The deluxe double-wide home is situated to take advantage of the beautiful valley views, and has three bedrooms, two bathrooms, fireplace and comes almost completely furnished. Good well produces 15 gallons per minute. More information and personal viewing with BARBAR

Deaths and funerals

305 DEATHS and FUNERALS

BOEHM — On March 5, 1980 at Royal Jubilee Hospital, Mrs. Elizabeth Agnes Maud Boehm, aged 97 years, late of Victoria. Mrs. Boehm leaves to mourn her passing her son and daughter-in-law, Col. and Mrs. C. R. Boehm, of Victoria; her granddaughter, Mrs. Margaret Trevisan, and two great-grandchildren.

Funeral services will be held at 3:00 p.m. Monday, March 10, 1980 in Haywards Thomson and Irving Funeral Chapel, 1625 Quadra Street. Lt. Col. R. O. Wilks will officiate with cremation to follow.

BOYLE — On March 5, 1980, at Mt. Tolmie Hospital, Mrs. Anne Augusta Theresa Boyle, aged 95 years, of Victoria. Born in Germany, Mrs. Boyle was a resident of Victoria for many years and was a member of the Sivler Threads. She is survived by two nieces, Mrs. Rita Norbury, Victoria; Mrs. Patricia Joyce, Mill Bay; one nephew, Mr. Vincent P. Weber, Ottawa; her sister-in-law, Mrs. Sarah Weber, Duncan; and seven great-nieces and nephews.

Funeral Mass will be celebrated at 10:30 a.m., Tuesday, March 11, in St. Patricks R.C. Church, 2054 Haultain Street, Rev. Fr. J. Laszczyk officiating, with interment to follow in Ross Bay Cemetery. Haywards Thomson & Irving Funeral Chapel in care of arrangements.

CHICK — Suddenly at Duncan, B.C., on March 6, 1980, Mr. Romeo Dennis Chick, beloved husband of Bev, of 1386 Maple Bay Road, aged 52 years. Mr. Chick was in the automotive field, employed by Duncan Garage. He was a member of The Rotary Club, The Maple Bay Yacht Club and The Chemainus Branch of The Royal Canadian Legion. Besides his loving wife, he is survived by three sons, Peter and Wayne in Edmonton, Dennis in London, Ontario; a stepson, Loren of Mortlach, Saskatchewan, an adopted son, Mark in Chemainus. Three stepdaughters, Mrs. M. White (Kristy) and Mrs. G. Wrigglesworth (Kathy) of Duncan, Miss Holly at the residence, two grandchildren, a brother, Babe and a sister, Gloria in Thunder Bay, serveral nieces and nephews.

Service for Mr. Chick will be held on Monday, March 10, 1980 at 2:30 p.m. in Sands Funeral Chapel with the Rev. R. Attwell officiating. Cremation. Flowers are gratefully declined, should friends so desire contributions may be made to The Heart Fund, P.O. Box 73, Duncan.
SANDS—DUNCAN

DUNDON — In the Victoria General Hospital, Victoria, B.C., on March 7, 1980, Mrs. Florida Olive Dundon, aged 75 years, a long-time resident of Wetaskiwin before coming to Victoria in 1965. Predeceased by her husband Thomas in 1967, she leaves nieces and nephews. She was Past Supreme Honoured Royal Lady of the Royal Purple Lodge (BPOE), was a member of the CPR Pensioners in Victoria and Hampton Silver Threads.

PRAYERS will be offered in McCall Bros. Chapel, Johnson at Vancouver Streets, on Monday, March 10, at 7:30 p.m. MASS will be celebrated in Sacred Heart Church, 4040 Nelthorpe, on Tuesday, March 11, at 10:00 a.m., with the Rev. D. F. Johnston and the Rev. J. Heard, Celebrants. Interment at the Royal Oak Burial Park. (No flowers by request. Spiritual bouquets or donations to the charity of one's choice, would be appreciated.)

HARRIS — Passed away peacefully at home on March 7, 1980, Mary Eleanor Harris, beloved wife of David L. Harris of 3036 Carroll Street, Victoria. She also leaves two daughters, Mrs. Joan Sanderson, Victoria, and Mrs. Helen Shelstad, Maple Creek, Saskatchewan; seven grandchildren; a brother, James P. Wynn, Jasper, Alberta, and sister, Mrs. Janet Kent, Richmond, B.C. Mrs. Harris was a long-time resident of Estevan, Saskatchewan. She was a member of Colfax Rebekah Lodge No. 1, a Past District Deputy Grand of Grand Lodge, Rebekah Assemblies of Saskatchewan.

Funeral service in St. Martin-in-the-Fields Church, 550 Obed Avenue, on Tuesday, March 11, at 1:30 p.m., with the Rev. Kenneth Collison officiating. Interment at Hatley Memorial Gardens. (Flowers gratefully declined. Friends, so wishing, may contribute to the Cancer Fund, 857 Caledonia Avenue). McCall Bros. Funeral Directors in charge of arrangements.

HEFFINGTON — Dorothy (nee Prescott) in hospital in California March 6, 1980. Born in Victoria. She leaves her husband, Robert; three sons, one daughter all of California. Her loving Aunt and Uncle, Mr. and Mrs. T. R. Berry, Victoria; cousins in California and B.C.
Cremation.

KELLY — On March 7, 1980, after a long illness, Charles William Kelly of 119-2174 Cadboro Bay Road, born in Sydney, Nova Scotia. He is survived by his loving family.

MASS will be celebrated in St. Patrick's Church, Haultain Street on Monday, March 10, 1980 at 10:00 a.m. Interment at Royal Oak Burial Park. McCall Bros. Funeral Directors in charge of arrangements.

KORSRUD — In Victoria, B.C. on March 7, 1980, Mr. Gilbert Korsrud, born in Southey, Saskatchewan, late residence, 693 Towner Park Road, Sidney, B.C.; formerly of Regina, Saskatchewan. He leaves his wife, Delia, at home; son, Harvey, Vancouver, B.C.; two grandchildren, John and David, Vancouver, B.C.; brother, Olaf, Saskatoon, Saskatchewan; sister, Magnhild, Regina, Saskatchewan.

Service in the Sands Funeral Chapel of Roses, 9823 Fourth Street, Sidney, B.C. on Monday, March 10, 1980 at 1:00 p.m., Pastor Dennis Paap officiating. Interment at Hatley Memorial Gardens, Colwood, B.C. Flowers gratefully declined. Those so desiring may contribute to a charity of their own choice.
SANDS—SIDNEY

ROBERTSON — Donald Archie Robertson, passed peacefully in the presence of His Lord, on March 2, 1980. Born in Vancouver, B.C., on November 17, 1910. He is survived by his loving wife, Elva; daughters, Heather Clark, Penticton, B.C.; Mary Ann Beveridge, Port Alberni, B.C.; and Joanne Robertson, Vancouver, B.C.; two grandsons, John and Graeme; sister, Mrs. Anne Satterthwaite and brother, Duncan Robertson, both of Vancouver, B.C.

Memorial service will be held at Oaklands Chapel, 2736 Fernwood Road, Victoria, B.C., on Sunday, March 9, 1980, at 3:00 p.m. In lieu of flowers, friends so desiring may place Gideon Bibles as a living memorial by calling Mr. David Rice at 656-4730 or the memorial service.
SANDS—VICTORIA

ROSS — Dr. Douglas Robert Ross of Sidney, B.C., at Saanich Peninsula Hospital on March 6, 1980. Survived by his wife, Elizabeth; sons, Robert, Colin and James; daughters, Helen and Jean; and five grandchildren.

Private cremation. Flowers gratefully declined, donations may be made to the B.C. Heart Foundation, 1008 Blanshard, Victoria, V8W 2H5. Arrangements through the Memorial Society of B.C. and First Memorial Services.

305 DEATHS and FUNERALS

SLADE — Suddenly on March 7, 1980, in Victoria, B.C., Frederick Cecil Slade of 202-418 Michigan Street, born in Exeter, England. Predeceased by his wife, Catherine in 1976 and his daughter, Shirley Lorraine Anderson, in 1964, he is survived by his son, Ernie of Quesnel, B.C.; a sister, Mrs. Flo Eccles of Victoria; five granddaughters, Catherine, Jo-Ann, Tina, Karen and Julie; several nieces and nephews. He was a member of the Masonic Order.

Funeral service in McCall Bros. Chapel, Johnson at Vancouver Streets on Monday, March 10, 1980 at 1:00 p.m. with Capt. G. Cassell officiating, followed by cremation. (Flowers gratefully declined. Donations if desired, may be made to the Heart Fund, 1008 Blanshard Street).

WATSON — In Victoria, B.C. on Wednesday, March 5, 1980, Muriel Bray, aged 92 years. Predeceased by her husbands, R. Bruce Taylor, in 1954 and James Watson, in 1973, also her step-daughter, Mrs. J. H. Odell (Mary Taylor), Wellesley Hills, Massachussetts. Survived by step-daughters, Mrs. E. E. Livesey (Catherine Watson), Delta, B.C., Mrs. A. G. Anderson, (Margaret Taylor), Montreal, Quebec, Mrs. A. Dewing (Leslie Taylor), Norwich, Vermont, Mrs. Temple Perry (Lois Taylor), Toronto, Ontario, and step-son, R. F. Bruce Taylor, Vancouver, B.C.; nephews and nieces in the United States.

Service on Tuesday, March 11, 1980 at 1:00 p.m. at St. Stephen's Anglican Church, Mount Newton Cross Road, Rev. Ian Futter officiating. Interment at St. Stephen's Anglican Church Cemetery. Flowers gratefully declined. Those so desiring may contribute to the St. Stephen's Anglican Church. Arrangements by the Sands Mortuary Limited, 1803 Quadra Street, Victoria, B.C.
SANDS—VICTORIA

308 CARDS OF THANKS

We would like to express our thanks to our many relatives and friends for their kind messages of sympathy for the recent loss of a beloved husband and brother, Jack. Special thanks to the Doctors and nurses of the Royal Jubilee Hospital athe the Cancer Clinic and everyone at the St. Matthias Church. Mrs. Enid van Raamsdonk, sisters Johanna Victoria, Dien Holland, Brothers Piet of Austrailia and Wout of Holland. Thank you all very much. God Bless.

The gratitude in our hearts can never be fully expressed, but we want our friends, relatives and neighbours to know how much their kind words and expressions of sympathy have meant to us during our recent time of sorrow in the sad loss of our husband and father,
Richard Garnet Clare.
Special thanks to Reverend Struthers, Drs. Heard and Williams.
Bess Clare and Family

We would like to express our thanks to our many friends and relatives for their expressions of sympathy, flowers and cards during the loss of our son and brother, Bob Richards. A special thank you to the officers and crew of the CCGS Quadra, Jean Richards, Joy Kocerek and family.

We wish to express our sincere appreciation for all the thoughtful cards, flowers and help also the kind phone calls in the loss of our son, brother and loving father, Rob. Special thanks to Archdeacon Hendy for his thoughtful memorial service.—The Lineham family.

THE FAMILY OF THE LATE Robert G. Holness wish to express our appreciation to friends & relatives for their kindness of flowers & cards, during the recent loss of my loving husband and father. Special thanks to Dr. R.N. Young & Aberdeen Hospital for their care.

THE FAMILY OF THE LATE Bob McDougald regret that his many friends of Victoria were not informed of his passing and burial. They will always be grateful that he was surrounded by such loyalty and companionship.

309 IN MEMORIAM

SMITH - In loving memory of a dear son and brother, Gordon Edward who was call away March 8, 1975.
His memory to us is a keepsake
Which we will never part.
God has him in his keeping
We have him in our hearts.
Sadly missed by his mother, sister Donna, brothers Ron, Albert and Bryan, sister-in-laws Louise and Sharon, brother-in-laws Larry and Bernie and their families.

310 FUNERAL DIRECTORS

Sands
FAMILY OWNED and OPERATED
Since 1912
Victoria's 2 Dignified and Reverent Chapels
"Memorial Chapel of Chimes"
"Family Chapel of Memories"
1803 Quadra St.
Your Seven community chapels
VICTORIA 388-5155
SIDNEY 656-2932
COLWOOD 478-3821
DUNCAN 746-5212
LADYSMITH 245-2331
NANAIMO 753-2032
We Care About Vancouver Island Families
Sands
Haywards (B.C. Funeral Co.) Thomson & Irving
Funeral Chapels
1625 Quadra St.
386-3505
CUNNINGHAM FUNERAL CHAPEL
1155 FORT STREET
Phone 384-5512 or 384-8626
Offering dignified moderate service for all. Geo. S. Cunningham, owner, manager.
FIRST MEMORIAL SERVICES
Serving the Public and Exclusive Area Undertakers for the Memorial Society of B.C.
658-5244.

310 FUNERAL DIRECTORS

McCall's
MONDAY
KELLY
Mr. Charles William
10:00 a.m. MASS
ST. PATRICK'S CHURCH
SLADE
Mr. Frederick Cecil
1:00 p.m. FLORAL CHAPEL
DUNDON
Mrs. Florida Olive
7:30 p.m. PRAYERS
FLORAL CHAPEL
TUESDAY
DUNDON
Mrs. Florida Olive
10:00 a.m. MASS SACRED HEART CHURCH
HARRIS
Mrs. Mary Eleanor
1:30 p.m. ST. MARTIN-IN-THE-FIELDS CHURCH
McCALL BROS.
Funeral Chapels
JOHNSON AT VANCOUVER STREETS
For Funeral Information
Phone 385-4465

311 MONUMENTS

STEWART MONUMENTAL WORKS LTD.
ESTABLISHED 1896
Marble fireplace and tabletops.
1403 May St. 384-3452
Memorial of Distinction
Mortimer's Monuments
383-6421
709 KINGS RD. (at Douglas)
FOUNDED 1877

312 FLORISTS

Daisy Chain Florist
382-2512 435 Simcoe St.

NOTICE TO CREDITORS
HELEN MURIEL COLQUHOUN, formerly of the City of Port Alberni, in the Province of British Columbia

NOTICE IS HEREBY GIVEN that creditors and others having claims against the estate of the above deceased are hereby required to send them to the undersigned Executor at P.O. Box 580, Victoria, B.C., V8W 2P6 before the 5th day of April, 1980, after which date the Executor will distribute the said estate among the parties entitled thereto having regard only to the claims of which it then has notice.

ROYAL TRUST CORPORATION OF CANADA
Executor
BY COX, TAYLOR, BRYANT
Solicitors for Executor

NOTICE TO CREDITORS AND OTHERS
Estate of STANLEY JAMES GILLIS, deceased.

NOTICE IS HEREBY GIVEN that Creditors and others having claim against the estate of Stanley James Gillis, deceased, late of Victoria, British Columbia, are hereby required to send them to Miss Fiona Gow, c/o 11th Floor, 747 Fort Street, Victoria, British Columbia, Executric, on or before the 3rd day of April, 1980, after which date the Executrix will distribute the said estate among the parties entitled thereto, having regard to the claims of which she then has notice.

FIONA GOW,
Executrix.
By: Smith, Hutchison & Gow,
Solicitors for the Executrix.

THE CORPORATION OF THE DISTRICT OF NORTH COWICHAN, P.O. Box 278, Duncan, B.C. V9L 3X4

REFUSE COLLECTIONS PROPOSAL

North Cowichan is considering engaging a private contractor for refuse collection from residential areas in the Municipality.

In this regard, proposals are invited from interested parties and are to be submitted by March 26, 1980. The Municipality reserves the right to accept or reject any or all proposals.

Further information may be obtained by contacting the Municipal Engineer.

E. H. Stinson, P.Eng.,
Municipal Engineer
Phone 746-7101

Transport Canada — Transports Canada

Sealed tenders addressed to the undersigned at 739 West Hastings Street, Vancouver, B.C., V6C 1A2 marked, "Tender for annual landscaping maintenance at Victoria International Airport, Sidney, B.C." will be received up to 3:00 P.M. Vancouver time on Friday, March 21st, 1980.

Tender documents may be obtained from the Regional Superintendent Material Management, Room 405, 739 West Hastings Street, Vancouver, B.C., V6C 1A2 and from the office of the Airport Manager, Victoria International Airport, Sidney, B.C.

A pre-bid site meeting will be held on March 12th, 1980 at 11:00 A.M. Sidney time in room 215 of the Terminal Building at Victoria International Airport, Sidney, B.C.

The contract would be for a two year period commencing April 1, 1980 with a one year option for renewal. The lowest or any tender not necessarily accepted.

F. B. WONG,
Regional Superintendent, Material Management, Canadian Air Transportation Administration.
Telephone: 666-1378
Telex: 04-54320

SCHOOL DISTRICT NO. 62 (SOOKE)
SALE OF SCHOOL BUSES

Sealed tenders marked "BUS TENDER" will be received by the undersigned up to 2:00 p.m. March 18, 1980 for the purchase of any or all of the following school buses on an as is basis.

ONE ONLY—1955 INTERNATIONAL 269, 150,000 MILES, TIMKEN 2 SPEED.
ONE ONLY—1964 INTERNATIONAL 308, FORWARD CONTROL, WAYNE BODY EATON 2 SPEED W.O. 170,000 MILES.
ONE ONLY—1965 INTERNATIONAL 406, FORWARD CONTROL, WAYNE BODY EATON 2 SPEED W.O. 134,000 MILES.

Buses may be inspected at the District Maintenance Shop, 3085 Jacklin Road between the hours of 9 a.m. to 4 p.m. Monday through Friday.

A certified cheque or money order in the amount of 10% of tender must accompany the bids.

The highest or any tender not necessarily accepted.

Secretary-Treasurer,
School District No. 62 (Sooke),
2227 Sooke Road,
Victoria, B.C.
V9B 1W9

Austerity means welfare squeeze

By NORMAN GIDNEY

Britain faces the same problems as Canada in trying to maintain a wide range of social services in the face of economic austerity, Professor Robert Pinker of the London School of Economics said here Friday.

In an interview, the acknowledged expert on British social welfare policy said the professionals in the field have a difficult job in trying to keep the budget axe from biting too deeply and falling heavily on those least able to bear the blow.

He was fresh from lecturing social work students at the University of Victoria at the end of a three-week tour of six Canadian universities, made possible by a grant from the Koerner foundation.

The conservative, cost-cutting tendencies in governments everywhere are bringing out more critics of the system, Pinker admitted, but he said there are very few people on social assistance who wouldn't rather be working.

In fact, he said the bulk of the studies on the subject show many people wait too long before requesting government assistance.

"There always will be a small minority of people with a marked preference for idleness," Pinker said.

Told of the famous example Ronald Reagan cites on his U.S. presidential campaign, the Chicago "welfare queen" who picks up her cheques in a Cadillac, he replied:

"We have this. Every society has its folklores on this."

It's important to remember that they are a small percentage of those on social assistance, Pinker said. And the cost of pursuing them is probably greater than the amount of fraud.

"By the same token, a lot of decent people who are on social assistance become stigmatized, with the idea in the public mind that social assistance is for scroungers."

Britain has tried to develop the belief that the forms of public assistance are an attribute of citizenship, a right for everyone.



PINKER
. . . few prefer idleness

"It takes a long time to build that up," he said, but a short time to destroy it.

The British system of social assistance is a mixture of national and county programs. Public housing provides shelter for a third of the population in the UK, Pinker said, much higher than Canada. It is administered at the county level.

The national government plans legislation which would allow tenants to purchase their council houses as a test of the new Tory government's determination to put more public housing in the private sector.

Pinker said the government's is making it quite attractive to do so — a 30 per cent discount off market value, 50 per cent if the tenant has lived there 30 years or longer.

Social assistance, or welfare, is administered by the national government. The department of health and social security operates regional and local offices from which the National Health Service, unemployment insurance and supplementary benefits — "supben" in the English jargon — are administered jointly.

There is no separation between welfare (a provincial responsibility here) and unemployment insurance (which is federal) as there is in Canada.

It's difficult to compare benefit levels, but the most recent social assistance rates, announced in the UK in November, provide a single person with about $250 a month. The B.C. rate for a single individual, which was set last April, is $295 a month.

But Britain provides a wider range of services. Dental care, drug prescriptions and eyeglasses are included under the national health plan (although there is a $1.20 service charge for prescriptions).

There's a small private sector in health care, but double billing which is the subject of controversy between the federal and provincial governments in Canada, is unknown.

Pinker first heard of the practice in Alberta on his tour. In Britain, "you go either as a private patient or as a public patient — there is no mixing." Private patients pay their bills themselves, public patients are covered under the NHS.

A dry year faces herring nets as fishermen reject latest offer

Hopes for settlement of a strike that has crippled this year's herring roe fishery were dashed Friday night when union fishermen voted 71 per cent to reject another price offer from fishing companies.

Members of the United Fishermen and Allied Workers Union and the Native Brotherhood of B.C. rejected an offer of $650 a ton for gillnet-caught fish and $350 a ton for seine-caught herring.

In making the offer, the Fisheries Association of B.C., which represents 13 major processors, said it was not prepared to offer any more money because Japanese consumers would not even pay last year's retail price for herring roe.

Last year, Japanese consumers boycotted the delicacy when it reached $45 a pound.

UFAWU president Jack Nichol said the vote seems to eliminate the possibility of any union boats dropping their nets this year.

No new negotiations are scheduled and Nichol said the fishermen and the association are a long way apart.

The union was asking $1,400 a ton for gillnetters and $850 a ton for seiners.

Earlier Friday, the federal fisheries department indefinitely suspended the herring season for gillnetters.

Packer ships collecting the herring catch from the gillnetter fleet had nowhere to dump their rotting cargoes because the strike halted operations at processing plants.

Fisheries spokesman Rudy Haugeneder said herring fishing openings for the smaller seiner fleet will continue to be called until packer boats for that fleet reach capacity.

About half of the gillnetter fleet, which numbers about 1,300 vessels, are represented by the union. There are about 250 seiners.

Meanwhile in Victoria, Mr. Justice John Bouck of the B.C. Supreme Court granted an injunction Friday prohibiting the picketing by union fishermen of Oakland Fisheries Ltd. of Victoria and Victoria Packing and Cold Storage Ltd.

Members of the United Fishermen and Allied Workers Union had been picketing the companies' facilities during the week and the companies maintained the action was causing economic hardship.

Oakland had been particularly concerned because a truck delivering much-needed salt had been stopped by the pickets and a barge containing 150 tons of roe herring was being held behind picket lines in Esperanza Inlet on the west coast of Vancouver Island.

Oakland president Ned Easton said in an interview the company was concerned that the load would be wasted.

He also said he is not that concerned about a federal fisheries closure Friday of the herring fishery for gillnetters, which have been the only vessels fishing to date. The seine fishery hasn't been opened yet.

So far, he said, the fishing has been excellent with the roe count high in some areas.

Only three areas have been opened for gillnet fishing — Winter Harbor in Quatsino Sound, Esperanza Inlet and an area around Denman and Hornby Islands in the Gulf of Georgia.

The major spawning areas in the gulf and around Barkley Sound on the west coast of the Island were expected to be opened soon. But the fishery closure Friday casts some doubt on that assumption.

Fisheries said the move was made to prevent the waste of herring which were caught in the nets but unable to be taken from the grounds due to a lack of packers or picketing of processing plants by union members.

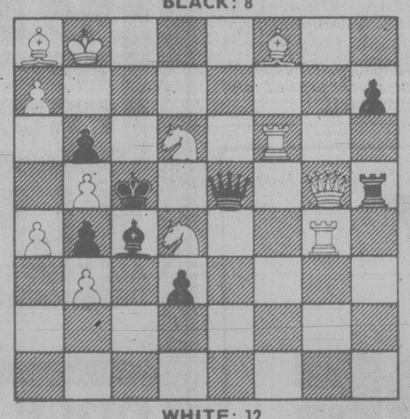
NOTICE OF APPLICATION FOR CHANGE OF NAME

NOTICE is hereby given that an application will be made to the Director of Vital Statistics for a change of name, pursuant to the provisions of the "Change of Name Act," by me: Gail Morey of 3826 Diamond St. in Victoria, B.C., in the Province of British Columbia, as follows: To change my name from Gail Morey to Gail Anderson
Dated this 6th day of March, A.D. 1980.
Gail Morey

CHESSMASTER

By George Koltanowski
International Chess Master

PROBLEM
By A. Piatesi, Italy
BLACK: 8



WHITE: 12

White to play and mate in two moves. Solution below.

★ ★ ★

THUNDERBOLTS AT THE BOARD

"Modern chess play is dynamic. Today's masters are willing to accept a permanent structural weakness for a temporary gain in time or space. Such a decision makes the position charged with tension. The energy in the game is released, like a thunderbolt, when the positive and negative features ("charges") clash. This was uncommon in the last century, because the Classical School stressed only the static elements. The complications are hidden, but can be found by thinking of the weaknesses and strengths of each strategical decision." — U.S. Master John Peters.

★ ★ ★

NEW STAR IN THE OFFING!

Baraka J. Shabazz is 13 years old, and last fall arrived, with her parents, in the San Francisco Bay Area from Alaska. She has already established herself as a young player with high potential. Late last year she won first place in the C division in the Lera, Sunnyvale tournament. This was no mean feat for a youngster. She won all her five games. Here's her third round game.

WHITE: Miss Shabazz
BLACK: Ed Palmieri (1586)

1. P-Q4	P-Q4
2. P-QB4	P-K3
3. N-QB3	N-KB3
4. N-B3	P-B3
5. P-K3 (a)	P-KN3
6. B-Q3	B-N2
7. B-Q2 (b)	0-0
8. R-QB1	PxP
9. BxBP	N1-Q2
10. 0-0	N-N3
11. B-N3	Q-B2
12. P-K4	R-Q1
13. Q-K2	P-KR3
14. P-K5	NB3-Q4
15. N-QN5	Q-Q2
16. N-Q6	K-R2
17. P-KR4	R-KN1
18. Q-Q3	P-KB4
19. PxP e.p.	NxP
20. QxPch (c)	KxQ
21. N-K5ch	K-R4
22. B-Q1ch	KxP
23. N-N6 mate!	

(a) 5. B-N5 is usual here.
(b) Could develop the Bishop on QN-2.
(c) A well-thought-out Queen sacrifice! It must have caught her opponent by surprise — as it did several kibitzers. Black must accept the sacrifice as after 20. K-R1; 21. N-B7ch.

★ ★ ★

HISTORIC TOURNAMENT

The president of the Greek Chess Federation, Lazaros Drepaniotis, recently arranged an international tournament in Athens' Acropolis. The event was won by N. Urzica, Greece, with 8½ points out of 11; A. Varasdy, Hungary, 8; R. Gheorghiev, Bulgaria, H. Birnbaum, Israel, and R. Zichichi, Italy each 7. Here's a game from this event:

WHITE: B. Grigoriou (Greece)
BLACK: Urzica

1. P-Q4	P-Q4
2. P-KN3	N-KB3
3. B-N2	P-KN3
4. P-QB4	PxP (a)
5. N-QR3 (b)	P-K4
6. Q-R4ch (c)	B-Q2
7. QxBP	N-B3
8. P-Q5	N-Q5
9. P-B4	B-Q3
10. P-K3	N-B4
11. N-B3	PxP
12. P-K4 (d)	Q-K2
13. 0-0	N-KP
14. R-K1	B-B4ch
15. Resigns (e)	

(a) 4. P-B3 is more solid.
(b) MCO gives 5. Q-R4ch, B-Q2; 6. QxBP, B3, with equality.
(c) Not 6. PxP, QxQch; 7. KxQ, N-N5.
(d) Looking for trouble.
(e) If now 15. K-B1, then N4xPch; 16. PxN, NxP mate; or 15. K-R1, N-B7ch; 16. K-N1, N-Q6ch; and White loses the exchange.

★ ★ ★

The solution to the problem above is: 1. Q-B1, Q-Q4; 2. N-K6 mate; or 1. Q-B1, QxNch; 2. BxQ mate; or 1. Q-B1, Q-K1ch; 2. NxQ mate; etc.

O.C. Soccer scores

LONDON (CP) — British soccer today:

ENGLISH LEAGUE

FA CUP
Quarter Finals
Everton 2 Ipswich 1
Tottenham 0 Liverpool 1
Watford 1 Arsenal 2
West ham 1 Aston Villa 0

Division I
Coventry 0 West Brom 2
Crystal P 3 Bolton 1
Derby 2 Stoke 2
Leeds 2 Southampton 0
Norwich 2 Brighton 2

Division II
Bristol R 1 Orient 2
Burnley 0 Queen's PR 3
Cambridge 0 Newcastle 0
Cardiff 3 Charlton 1
Fulham 1 Chelsea 2
Oldham 4 Swansea 1
Preston 1 Luton 1
Shrewsbury 1 Birmingham 0
Sunderland 0 Leicester 0

Division III
Brentford 0 Plymouth 0
Bury 1 Reading 0
Carlisle 2 Oxford 2
Chester 0 Barnsley 0
Chesterfield 1 Southend 0
Colchester 0 Blackburn 1
Exeter 2 Hull 2
Gillingham 2 Mansfield 0
Millwall 1 Sheffield U 1
Rotherham 0 Grimsby 0
Sheffield W 3 Wimbledon 1
Swindon 2 Blackpool 1

Division IV
Aldershot 3 Hereford 3
Bournemouth 1 Bradford 1
Crewe 2 Hartlepool 1
Halifax vs. Torquay, ppd, injuries
Northampton 0 Rochdale 0
Peterborough 3 Darlington 0
Port Vale 2 Walsall 2
Scunthorpe 2 Tranmere 2
Stockport 2 Lincoln 1
Wigan 0 Newport 1
York 0 Huddersfield 4

SCOTTISH LEAGUE

FA CUP
Quarter-Finals
Berwick 0 Hibernian 0
Celtic 2 Morton 0
Partick 1 Aberdeen 2
Rangers 6 Hearts 1

Premier Division
Dundee U 0 Kilmarnock 0
St. Mirren 2 Dundee 1

Division I
Ayr 1 Airdrie 2
Dumbarton 3 Clyde 1
Hamilton 1 Arbroath 0
Motherwell 1 Dunfermline 1
St. Johnstone 2 Raith 2
Stirling 2 Clydebank 0

Division II
Albion 5 E. Fife 1
Brechin 2 E. Stirling 0
Falkirk 0 Montrose 0
Forfar 0 Queen of S 0
Meadowbank 0 Cowdenbeath 2
Queen's Pk 2 Alloa 2
Stenhousemuir 6 Stranraer 1

NORTHERN IRELAND
Ards 1 Ballymena 3
Cliftonville 3 Bangor 0
Distillery 0 Portadown 3
Glenavon 0 Coleraine 2
Larne 1 Glentoran 2
Linfield 3 Crusaders 0

Convair hearing Monday

Convair Coach Lines' bid to save its twice daily service between Victoria and Vancouver airports goes to a public hearing Monday.

The hearing will be held by the B.C. Motor Carrier Commission at 10 a.m. in Room 316 of the Law Courts at 850 Burdett.

SHERIFF'S SALE

Under and by virtue of Writs of Seizure and Sale issued out of the County Court of Vancouver Island, Victoria Registry against the goods and chattels of:

Terry Gowers, purported to be 1966 Cadillac Fleetwood, Serial #P6128548.

Roland Boyd Strom, purported to be 1973 4x4 Ford Pick Up, Serial #F26YRS40085.

I have seized and will offer for sale by public auction at Victoria Super Service Towing Ltd., 310 Bay St., Victoria, B.C., on Friday, the 14th day of March, 1980, at the hour of 10:00 o'clock in the forenoon, all the right, title and interest the defendants have in the vehicles. The vehicles may be viewed at Victoria Super Service Towing Ltd., 310 [illegible] between the hours of 8:30 a.m. and 4:30 p.m. Monday to Friday.

Terms of Sale: on a where is as is basis, cash plus 4% Sales Tax.

For further particulars apply to Deputy Sheriff Holmes, Room #1, 850 Burdett Ave., Victoria, B.C. 387-6811.

Deputy Sheriff
Holmes,
Vancouver Island,
Region No. 1

TWO-SESSION AUCTION
TUESDAY, MARCH 11, 1 P.M. & 7 P.M.
Preview: Mon. 9 a.m.-5 p.m.
Tues. 9 a.m.-Saletimes

1 P.M. (afternoon)— ESTATE CAR: on the instr. received from the ROYAL TRUST we will sell by public auction a 1976 AMC two door Gremlin, approx. 7,000 miles belonging to the late MARJORIE M. BOULTER.
UN-CLAIMED BICYCLES FM. SAANICH POLICE —approx. 50 incl. 10 Speeds.
OTHER: Box Lots, Chests, Chesterfields, Carpets, etc.
7 P.M. (evening)— Vilas Maple Double or Single Beds, Chest of Drwrs., Bunk Bed, Maple Buffet & Hutch, S/P Desks, Maple & Other Occ. Chairs; 'New' Mahg. Single Beds by Gibbard, Teak Bookshelves, Oak D/L G/L Tble., Oak Barley Twist D/L Tble. & 4 Chairs, Sidebds, Oak Roll Top Desk, Oak Hall Sd., Oak Library Desk, Sklar Hide A Bed & Sw. Rocker, Chesterfields, Dinettes.
APPLIANCES: McClary Heavy Duty Washer/Dryer Set, Admiral 30 in. Range, Col. TVs.
ESTATE JEWELRY: Incl. Necklaces & Bracelets in Amber, Gold, Malachite, Silver, Coral, Lapis Lazuli, etc. Dia. & Other Rings.
OF INTEREST: Persian Carpets, R/C Xmas Plates incl. '21, 60, '61, Can. Silver Coins, 2 Organs, Split Cane Rods — over 600 Quality Lots —

THE AUCTIONEERS AND APPRAISERS FOR VICTORIA AND VANCOUVER ISLAND

LUNDS
AUCTIONEERS and APPRAISERS LTD.
926 Fort St., Victoria
Tel. (604) 386-3308

Vive la difference: French feminist strike flops

PARIS (UPI) — Feminist groups in France urged women Friday to give up work, use no makeup, stop smiling and avoid sex in a one-day strike to protest sexual inequalities in the land of "vive la difference."

By all appearances, the strike was a resounding flop.

No unusual absences of female workers were reported at department stores and other businesses contacted around Paris.

A clerk at one of the city's "cinq-a-sept" hotels — the slang name given for hotels where Frenchmen meet their mistresses between the hours of 5 and 7 p.m. — said tersely: "There's no women's strike going on around here."

"It's totally ridiculous," said Marielle-Danielle Claviez-Homberg, a Paris office worker. "There's certainly sexual discrimination in France but not putting on lipstick or not making love is no way to call attention to the problem."

Mrs. Claviez-Homberg said she knew of no friends who heeded the strike call, which was unprecedented in the history of France.

"But that's only because we found this strike so insignificant that we never even mentioned it between each other," she said.

"Nobody told me about it," said Paris secretary Nicole Leroux. "I went to the movies last night, so didn't listen to the news. Maybe that's why I didn't hear about it."

Huguette Bouchardeau, one of the organizers of the strike, said it was not designed to bring a halt to the French working world. Rather, she said, it was to show that striking was a means of calling attention to the problems of women.

"In the office, in the kitchen or in bed, we are no longer going to present an annoyed air," she said.

"On the contrary, we will cry out loudly — proclaiming and baptizing the strike."

El Salvador seizes banks in move to shore up junta

SAN SALVADOR (AP) — The Salvadorean junta nationalized the country's domestic banks and restricted the operations of five foreign banks in the second step of a long-awaited plan to reform the country and build support for the government.

Police, meanwhile, announced Friday they have found the bodies of 30 more persons shot to death, bringing to at least 77 the number of persons killed here this week in political violence.

Twenty of the bodies were found on rural roads north and south of the capital. The other 10 were found beside streets and in parks in San Salvador, the capital. Earlier this week, 27 bodies were found in and around the capital.

Although police have not identified most of the victims and no group has claimed responsibility for the killings, there is speculation that most, if not all, were suspected leftists slain by right-wing death squads.

El Salvador has been plagued by political violence for years, and it has increased since a military coup ousted the right-wing government of Gen. Carlos Humberto Romero on Oct. 15 and established a military-civilian junta.

The junta's bank-nationalization plan came one day after the government announced a sweeping land-reform program for this Central American country with a population of 3.5 million. The land scheme will divide large farms among thousands of hitherto landless peasants. The farm owners are to be paid off with government bonds.

Exercise mill built for fish

LONDON (UPI) — Tubby trout and flabby flounder, look out. A team of researchers at St. Andrews University in Scotland says even fish need to fight the fat and cut that girth around the gills.

So they've come up with the ideal exercise for fish: swimming.

A team from the Physiology Department has built a water tunnel that forces a fish to maintain its position against an artificial current.

"What we are doing is the equivalent of a human being taking up jogging or cycling," said Dr. Ian Johnston, head of the researchers. "If we can keep them swimming in a steady stream of water, we can promote better muscle developments, which in turn means better quality flesh."

Actually, the bodybuilding experiments have a serious purpose, Johnston said — to advance medical knowledge and improve techniques for comercial fish farming.

Hostage talks snag in Bogota

BOGOTA (AP) — Efforts to free the hostages held at the Dominican Republic's embassy appeared stalemated today after a third round of face-to-face talks did not yield a compromise between the Colombian government and the guerrillas holding the captives.

As in the previous negotiations since the embassy was seized 10 days ago, the talks Friday took place in a van parked near the front of the building. The rear doors of the van have been removed so the guerrillas inside the embassy can watch the goings-on.

Once again, a woman, her head masked by a hood, represented the guerrillas. She was accompanied by Mexican Ambassador Ricardo Galan, one of the 14 ambassadors and acting ambassadors still held hostage along with at least a dozen other captives. Galan appears to be acting as a go-between.

Deputy Foreign Ministers Camilio Jimenez and Ramiro Zambrano again spoke for the government in the one-hour 13-minute session, the shortest to date.

A government statement said the officials "presented a detailed layout of the government contentions and for her part the representative of the occupants of the diplomatic seat reiterated those (demands) of her group."

The statement said talks will resume sometime next week.

Observers said the talks appear to be snagged on the guerrillas' demand that the government release 311 persons the militants say are political prisoners. The government says the 311 persons are not political prisoners, but were jailed for civil crimes.

Uniroyal recalls two million tires

WASHINGTON (AP) — Uniroyal Tire Co. will recall about two million steel-belted radial tires in the United States because they have been failing at an unacceptable rate, the National Highway Traffic Safety Administration reported today.

Affected are 1975, 1976 and 1977 models.

It is the second-largest tire recall in U.S. history, topped only by the 1978 recall of 10 million Firestone 500 steel-belted radials.

There have been reports of 386 accidents and 96 injuries associated with the failures.

The recall covers 1975-1976 model Zeta 40 PR5 tires, sizes LR78-15 and HR78-15; 1975 TPC PR6 tires, size BR78-13; 1977 Zeta 40 PR6 tires; size HR78-15, and private and allied brands made by the company which are essentially the same as the Uniroyal label.

The private and allied brands include these steel-belted models: Diplomat, Gillette, Peerless, Fisk, Delta Radial II, Delta Victorian Radial and Radial II, Delta Durasteel, K-Mart's KM Radial and KM Radial SSK, Coop Mark 74 and Mark X, Sonic Dual, Exxon 78, Traveller and Big O Radial II.

Firemen end strike

CHICAGO (AP) — About 4,000 striking firefighters early today ratified an interim agreement to resume full fire protection for the second-largest U.S. city — 23 days and 22 deaths since the first such strike in the history of Chicago began.

Unanimous ratification of the agreement came shortly after midnight following marathon bargaining sessions mediated by Rev. Jesse Jackson, leader of the self-help organization Operation PUSH.

ONLY 7 MORE DAYS TILL TODAY.

OVER MILLION $ STOCK MUST BE SOLD

PERSIAN RUGS

Featuring: Pure Silk Qum Goat's Down Ispahan, Taba Tabriz, Frahan Rug, Kazak, Turkabaf Mashad, Palace Quality Kashmar, Museum Quality Antique Shaa Abbasi Silk Kashan, Antique Fine Kashan, Antique Kirman, Classic Period Saffari Kirman, Classic Period Kirman Rug, Silk Interwoven Spahan & Silk Interwoven Qum, Princess Bokhara Classic Pak Tobriz, Semi-Antique Silk Interwoven Tabriz, Qum Hunting Rug, Hamadan, Balouch, Hutchlo, Kashki, Suph, Pure Silk Hereke Gold Metal Interwoven, Antique Teke Bokhara, Yamood Rug, Nain Silk Interwoven, Yahahi Rug, Sharaz, and Over Seventy Runners, and Many, Many More to choose from

IF There is a Persian rug on the floor, what does that tell you about the owner? Probably that he is well off. Also, he'll be a secure person because a Persian rug is a good saleable item in these inflation-ridden times. It is easier to sell expensive Oriental carpets today in a sluggish economy than it was in the 1950s and 60s, although the average price of an authentic Oriental carpet has greatly increased in recent years. An Oriental rug is an excellent hedge against inflation because its value increases constantly. The reason for this is the increased wealth and industrialization of Mid-East countries, where rug and master artists are leaving their traditional work and are entering industrial employment, in addition the Government of Iran has introduced compulsory education thereby effectively eliminating the employment of children in rug weaving, says Ejaz Khan of Bokhara Carpet Palace. Mr. Khan will be displaying excellent selection of Persian carpets and rugs that will appeal to the discriminating and budget conscious home decorator and art lover offered to you at Bargain Prices. Mr. Khan invites you to come and investigate the opportunities provided by Oriental carpets, to make an investment that safeguards your money and provides you with luxury as it appreciates.

BIG SALE — 2 DAYS ONLY—MARCH 9 & 10, 10 A.M.-10 P.M.
RED LION MOTOR INN—VICTORIA, B.C.

Your WAREHOUSE FOOD STORES
"Where the Overhead is Low... and You all Save Dough!"

HEY! HEY! SHOP AT THE BIG WARE-HOUSES!

OPEN SUN. 10-6, MON., TUES. 'TIL 9
Prices Effective Sun., Mon., Tues.
We Reserve the Right to Limit Quantities.
WHILE STOCK LASTS ONLY.
★ 3475 QUADRA ST. Your No. 1 Store
★ 3400 TILLICUM, Burnside Plaza
★ 877 GOLDSTREAM, in Langford

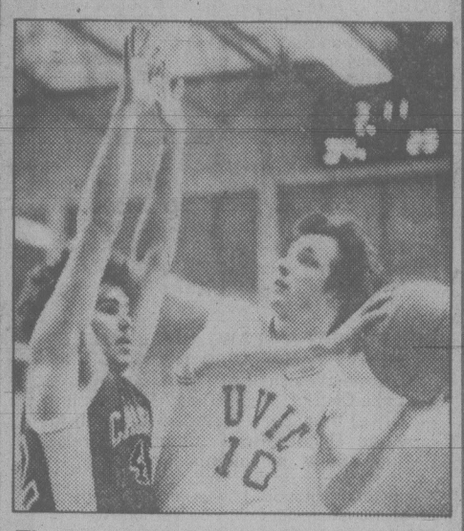
FRESH GROUND BEEF Reg. 100% Beef LB. 1.19
BEEF LIVER Sliced Deveined LB. 1.19
RIB STEAK Grade A, grain fed LB. 2.49
FRYING CHICKEN WHOLE, CLEANED FROZEN GR. A LB. 69¢
V.I.P. ALL TEMPERATURE DETERGENT 2 KG 1.99
PURINA DOG CHOW 8 KG 5.99
DOLE PINEAPPLE IN IT'S OWN JUICE 19-OZ. 59¢
KLEENEX FACIAL TISSUES 200s BOX 69¢
CARNATION EVAPORATED MILK TALL TINS 2 385 ML TINS 79¢
ROBIN HOOD UNBLEACHED FLOUR 10 KG 3.89
FLORIDA India River GRAPEFRUIT Pink or White 48's 5 for 89¢
KRAFT PEANUT BUTTER 1.5 KG 2.99
PARKAY SOFT MARG-ARINE 2 LB. BOWL 1.69
SUNRYPE BLUE LABEL APPLE JUICE 1 LITRE CTN. 89¢
McCAIN FROZEN CREAM PIES 14-OZ., EA. 89¢

Victoria WEEKEND Times

96th YEAR, No. 227 ★ ★ ★ VICTORIA, BRITISH COLUMBIA, SATURDAY, MARCH 8, 1980 25 CENTS DAILY; 20 CENTS SATURDAY

Militants won't let them go

INSIDE



There's no shooting room for UVic's Craig Higgins during basketball play-off game, in which UVic defeated Calgary 82-63. Page 16.

fotheringham

Word has it that Premier Bill Bennett is losing his nerve. Page 4.

uvic forum

Mother nature had her own nuclear reactor in West Africa. Page 4.

entertainment

A Victoria girl has been picked to study at prestigious National Ballet school. Page 31.

local scene

The rescue of old 522 took a joint effort and $60,000 outlay. Page 15.

Austerity brings out the welfare critics, says a U.K. expert. Page 59.

provincial

Former Surrey mayor Ed McKitka is convicted of graft. Page 3.

Herring nets may stay dry this year, as fishermen reject another offer. Page 59.

across canada

Arms smuggling charges face a Montreal firm. Page 44.

Can the Soviet embassy in Ottawa tap secret Canadian reports?. Page 44

international

French feminists held a strike Friday — but nobody came. Page 60.



Alex Colville's, **Hound in Field,** *is one of many treasures salted away in our National Gallery.* **Canadian Weekend** *looks at Ottawa's art warehouse.*

WEATHER
Tonight: Clear
Sunday: Sunny periods

INDEX

Births	45	Finance	6-11
Books	37	Gardening	23
Chess	59	Lifestyles	20-22
Church	28, 29	People	31
Classified	45-59	Sports	16-18
Comics	38	Theatre	31-36
Deaths	59	Travel	39-43

Classified 386-2121
News, Circulation 382-3131

TEHRAN (UPI) — Emboldened by chants of "don't let them go" from thousands of young Iranians, Islamic militants today refused to turn over the 50 American hostages to Foreign Minister Sadegh Ghotbzadeh.

Calling Ghotbzadeh's assertion that Ayatollah Khomeini authorized him to take custody of the hostages a "tissue of lies," the militants said they would not abide by their own deadline — 5 p.m. local time — for handing over the captives until the Revolutionary Council named someone else for the task.

The council was to meet this evening to decide who is to take custody of hostages from the students.

Ghotbzadeh, in an apparent attempt to salvage credibility, said in a Tehran Radio broadcast: "Responsibility for taking delivery of the hostages has been entrusted to me, and in order to carry out the decision of the Revolutionary Council and to solve the present crisis, I shall go to the den of espionage."

He said that turning over the hostages to the council "is under no circumstances aimed at their release." He said Khomeini had entrusted that task to Iran's yet-to-be-elected parliament.

Chanting "don't let them go," some 4,000 Iranian demonstrators massed in front of the embassy's heavily chained iron gates to form a human wall to prevent Ghotbzadeh from entering the compound.

"So far the Ayatollah Khomeini has not given us a direct order to let the American spies go," a militant at the embassy said.

In their own statement to Tehran radio, the militants said:

"According to information which has reached us, the published report quoting Ghotbzadeh pertaining to the Imam's command on the handing over of the hostages is a tissue of lies.

"We regret that we cannot hand over the hostages to the foreign minister. It is essential, therefore, for the Revolutionary Council to officially appoint another representative to take delivery of the hostages," the statement added.

Ghotbzadeh said Friday the captives would be moved to a secret location in Tehran for questioning by a UN panel investigating the regime of the deposed shah.

Tehran Radio announced that Khomeini had turned over the entire issue of the hostages — not just the custody matter — to the foreign ministry.

The students said they will not leave the U.S. Embassy complex because "they have more revelations to make" from documents they have found in the embassy.

Meanwhile, saboteurs have blown up three more oil pipelines in southwestern Iran, bringing the number of pipes exploded since Wednesday to nine, the official Pars news agency reported today.

Quoting oil company sources in the oil-producing Khuzestan province, the agency said a 45-centimetre pipe carrying oil from Ahwaz to Abadan caught fire Friday after a bomb explosion. The fire was later brought under control.

Pars said a 50-cm and a 30-cm pipe north of Ahwaz were blown up Friday night, starting a fire which so far was not under control.



Chanting militants demonstrate outside U.S. embassy in Tehran today

Some MDs refusing to stamp 'pain in the neck' sick forms

By MIKE HUGHES

B.C. doctors are no longer going to rubber-stamp sickness certificates for employees or school children.

The doctors have adopted a new policy which states they will not sign certificates of disability unless they have been dealing with a patient for five days or know for a fact the person has been ill for that length of time.

In the past employees or parents have asked doctors to sign sick slips stating they or their children had been sick for a period of time. The doctors were signing the slips even though they had not been consulted in the case nor did they know for a fact the person had been sick for that period.

Some doctors are following the new regulation but others have dismissed it as being unworkable.

The B.C. Federation of Labor is concerned that the five-day regulation will cause serious problems.

Language in many union contracts gives the employer the right to request a doctor's certificate when an employee is off sick.

But many workers have not been consulting a doctor as soon as they get the flu or some minor illness which initially doesn't seem that serious.

Dr. Mel Petreman, president of the B.C. Medical Association, said in an interview Friday the new policy was adopted because doctors were being inundated with requests for illness certificates.

"Physicians were more and more ending up to be monitors for employers asking for certificates from their employees," he said.

The problem is, Petreman explained, often times a doctor is asked for a certificate without really knowing whether the person has been sick or not.

"He has to take the patient's word for it."

The new policy of demanding that the doctor be involved in the case for a period of five days stems from a study on absenteeism by the Canadian Medical Association.

The national doctors' body recommended the new policy to the provincial groups. The B.C. Medical Association approved it at a Jan. 12 meeting.

The exact wording of the new policy:

See MDs page 2

Space visitors miss their cue

RIO DE JANIERO (AP) — About 50,000 Brazilians hoping for a close encounter with a space ship from Jupiter jammed onto a farm near Rio today, only to have their expectations dashed when the predicted dawn arrival time came and went without a sign of Jovian visitors.

Word of the forthcoming "visit" had been hot news in this nation of 120 million since last weekend when a Brazilian farmer told a national television audience he had learned by "telepathy" that the space ship from Jupiter would be landing on his farm today at 5:20 a.m.

Interviewed earlier on one of Brazil's most popular TV talks shows, the farmer said the people from Jupiter were coming to return a Brazilian helicopter pilot snatched in 1976. Indeed, a chopper pilot disappeared mysteriously on a flight off Brazil's Atlantic coast in that year.

Edilicio Barbosa, the farmer and long-time UFO aficionado, was no where to be seen today.

Boys try bank job

Two boys aged 12 and 15 are in the Duncan RCMP lockup charged with attempting to rob a bank Friday morning.

A police spokesman said the pair entered the Bank of Montreal on Canada Way at 10:35 a.m. and handed Debbie Sherwood, a clerk in the loan department, a note which read: 'I got a gun. Act normal or I'll shoot. Give me all the money.'

The spokesman said Sherwood was so dumbfounded she hesitated, and the would-be robbers panicked and fled.

Police searched the area and found the suspects in a pool hall about half a block from the bank.

The boys have been remanded in custody.

Former prosecutors deny Vogel interfered

VANCOUVER (CP) — Two lawyers who acted as Crown counsel in the court case of a Kootenay lawyer said Friday that deputy attorney-general Richard Vogel did not attempt to influence them.

Brian Nattrass, one of the lawyers, described the allegation as ludicrous and said a CBC reporter disregarded his denial of the charge.

Nattrass and Robert Moffat were commenting on allegations in a CBC report that Vogel "influenced or tried to influence the course of justice" in the case of lawyer Mickey Moran, charged with impaired driving at Christina Lake near Grand Forks.

In the Moran case, the CBC said Vogel called a local prosecutor and suggested that a charge of dangerous driving be added to charges if impaired driving and refusing a breath test.

The report said the prosecution then dropped the first two charges and Moran pleaded guilty to dangerous driving. He was given an absolute discharge as a result of the March 14, 1978, accident.

Nattrass, now in private practice here, said he was employed in the Crown counsel's office in Nelson when the Moran case began.

"My function was to look at the RCMP circumstance sheet and then at the charges laid to make sure the right charges had been laid, that the facts were there to support the charges," he said.

"I looked at the circumstance sheet on the Moran case and saw that two charges had been laid — impaired and refusing the breathalyser test. Mickey was very well known in the area as a criminal lawyer. I wanted to be sure that the Is were dotted and the Ts were crossed. Because of the circumstances on the sheet I felt that the facts would support a charge of dangerous driving."

Nattrass said he contacted the regional Crown counsel in Kelowna and received approval to lay the additional charge.

"At no time did I have any input from Vogel or anyone in his office. It is patently untrue to suggest that anything like that happened."

Nattrass said CBC reporter Chris Bird contacted him three weeks ago and showed him his script which said Vogel phoned a local prosecutor and suggested the addition of a dangerous driving charge.

"The reporter asked me if this was true and I said no. I said to him 'you're going to be in trouble if you put this in because it isn't true.' The CBC is trying to create something that is non-existent."

Meanwhile, Victoria NDP MLA Charles Barber suggested in the legislature Friday if Vogel interfered as alleged in three court cases, why not in a fourth.

The fourth case is that of Bill Ritchie, Socred MLA for Central Fraser Valley, who was cleared of influence-peddling allegations last December despite RCMP and Crown counsel recommendations that charges be laid.

How high can interest rates go?

By JENNIFER LEWINGTON

OTTAWA (CP) — How high can interest rates go? Over the last year, as rates climbed beyond forecasts, borrowers and depositers have had good reason to wonder.

Mortgage rates are currently 14.5 per cent, making the monthly interest charge $605 on a $50,000 house for a 25-year period. A year ago the cost was $482.

The monthly cost today of a $5,000 car loan at 16 per cent interest, repaid over three years, is $176. A year ago, at 13 per cent, the cost was $169.

Today, a one-year term deposit of $5,000 earns 12 per cent for a yearly interest payment of $600. Last July a depositer earned 8.75 per cent for a return of $437.50.

All those figures will move up if the Bank of Canada, as some predict, soon raises the bank rate — the key to interest charges in the economy — from the present record high level of 14 per cent.

For the last three weeks, the bank has resisted, despite rate increases in the U.S. which have pushed interest rate levels there well ahead of those in this country. The private rate in Canada is 15 per cent compared to 17.25 per cent in the U.S.

Normally, that would cause an outflow of money from Canada, thereby lowering the value of the dollar and forcing the bank to raise interest rates and attract money back in.

But an unexpectedly strong inflow of capital — lured by prospects of major oil discoveries off the East Coast — has rushed to invest in oil and gas companies on the Canadian stock market, pushing the value of the dollar beyond the mid-87-cent U.S. level.

The Toronto stock market continued to plummet Friday as investors worried about rising interest rates cashed in their stocks.

The TSE 300 index sank 50.81 points to 2045.71, just a day after plunging 69.31 points, its worst daily drop on record. The declines erased gains made during the last three weeks, pushing the index roughly to the level it was at Feb. 15.

Now, the dollar began to tumble in the last few days to the low 86-cent level, an indication the bank may have to defend the dollar and attract foreign capital by raising interest rates.

Efforts to predict what will happen to rates have proved unrewarding for the last year as economists and others guessed incorrectly.

But economists agree on one thing: There is no set limit to how high rates can

See INTEREST page 2

The rescue of old 522

$60,000 joint effort on Simcoe house

By NORMAN GIDNEY

The provincial heritage trust has approved an involved $60,000 rescue plan in which half a dozen private groups and government agencies are cooperating to save an 80-year-old house in James Bay from demolition.

It is so far the most sophisticated method by which a heritage building has been preserved and it could establish a precedent where a "revolving fund" is used to save other threatened structures.

The trust last week endorsed the scheme to move the so-called Jackson house at 522 Simcoe to a vacant lot on nearby Parry Street, now a government employees' parking lot owned by the B.C. Buildings Corporation.

The Hallmark Society, a local organization dedicated to preserving historic buildings, hopes to restore the old home. It plans to move its library and archives there and make the house a demonstration project in preservation techniques, president Stuart Stark said.

At the same time, the move will allow the James Bay Multi-level Care Society to proceed with its $1.9-million intermediate care home on property surrounding the old home.

It announced plans for the 70-bed home last year but the city held up a demolition permit until a way could be found to keep the house.

The heritage trust — a perpetual fund endowed by the provincial government — is acting as middleman in the transaction. Under the agreement negotiated by vice-chairman Mike Young, formerly mayor of Victoria, the Hallmark Society will get first chance to buy the house and property when it has the money, sometime in the next 12 months.

Until then, BCBC will hold title to the $35,000 lot in escrow, Young said. The trust is putting up about $25,000 to move the house, build a new foundation and reconnect water, sewer and electrical sevices. The work will be supervised by the heritage conservation branch in the Provincial Secretary's ministry and charged later to Hallmark.

It plans a public campaign to gather the necessary funds to pay for the takeover and restoration, said Don Reksten, chairman of the society's Heritage Building Foundation. Donations may be sent to P.O. Box 1204, Victoria.

Once it has assumed the mortgage, the foundation plans to rent out suites in the basement and on the second floor, with the rent hopefully balancing the mortgage payments.

Young said the Provincial Capital Commission still must approve the plan, since the new site is government-owned property within the general Legislative Buildings precinct where it controls development. It may decide to retain ownership of the lot on Parry, Young said.

Heritage buffs will have the use of the main floor of the Jackson house for their files and extensive library, which will be open to the public, and for public meeting space.

Hallmark established the foundation for just such a purpose three years ago but it hasn't been able to raise any funds.

It has played a key role in generating public support in the 1970s to save many heritage buildings in Victoria but 522 Simcoe will be its first direct attempt at rescuing a house.

"The move itself we hope will take place in the middle of March," Stark said.

The house is not designated as a heritage dwelling by city council (which would prohibit demolition or exterior alteration), although it is on the primary list and is considered part of the city's "outstanding residential heritage."

It's a fairly typical James Bay house, Stark said. Late Victorian picturesque is the general description of the style. The house was built about 1901 for Richard Jackson, manager of the insurance division of B.C. Land and Insurance Co.

"Ornamentation is elaborate but suppressed to single configurations and abstract sunburst designs in the gable and brackets," said the city's catalogue of heritage houses, *This Old House*.

"Particularly unusual is the hint of art nouveau in the gabled bargeboard profiles."

Stark said the original house was altered over the years, with the addition of a big dormer at the back during the 1920s. The front porch also was closed in. He said Hallmark will try to restore the house as closely as possible to its original condition and design.



'Late Victorian picturesque' is the style of Jackson home



the house

by jake banky

So you think the scenes inside and outside the house this week were shocking. Not at all top-drawer. Simply not done. Damned poor show.

Well, compared to the peccadilloes of our political predecessors it was a mere fleabite on the legislative rump.

Thumbing through the yellowed, crumbly newsprint of an 80-year-old copy of the *Times* we come across a situation that would cause any political reporter to have palpitations.

I can only pay respect in retrospect to the polite restraint of the unidentified journalist who wrote the account of "The Opposition's Attempt to Steal Mr. Joseph Martin's Seat."

Back in 1900 Joe Martin and Richard McBride were rival opposition leaders. Both felt they had the right to claim the seat of the official leader of the opposition.

On the day in question, while the Rev. Canon Beanlands was saying prayers, the two leaders and their followers began edging in on the coveted chair. Now read on:

"As the last word of the Lord's prayer was uttered, Mr. Curtis seized Mr. Martin around the neck and tried to drag him away.

"Mr. Houston and Mr. Gilmour came to Mr. Martin's assistance and Messrs. McPhillips, McBride and Curtis struggled with them for possession of the chair in which Mr. Martin managed to retain himself during the fracas.

"The galleries howled with delight as the contestants swung to and fro and cheers went up when it was seen that 'Fighting Joe' had carried his point.

"The speaker called repeatedly for order and only succeeded in securing quiet by threatening to clear the galleries.

"Finally, when order was restored, Mr. Martin sat in his accustomed place while Mr. McBride sat on the desk in front of him."

The *Times* reporter paid lip service to the "fundamental principles of parliamentary procedure" but clearly he was gratified by Martin's victory. Everybody loves a winner.

Anyhow, both Martin and McBride went on to become premiers of this fair province.

Those were the days. At least the politicians knew what they were fighting about — a chance to sit down. Nowadays the issues are more obscure.

★ ★ ★

Arthur Elworthy, head of the B.C. Steamship Co., has come out of the closet. It turns out he's a Maggie-lover after all. Unfortunately his conversion comes too late.

The government has based its decision to mothball the Princess Marguerite on what Elworthy was saying 18 months ago. It's too late to admit change now, petitions notwithstanding.

There may be some sight satisfaction in the likelihood that Elworthy will go down with his ship.

It was Elworthy who first began promoting the idea of replacing the Marguerite. He had his eye on the palatial Queen of Surrey for the Victoria-Seattle service. In fact he was counting on it.

The government's decision to dump the Maggie was based on Elworthy's one-sided interpretation of some rather inadequate engineering reports.

That decision was reinforced by Elworthy's threat last August to resign if the Marguerite ran even one more season.

But much to Arthur's chagrin, the Queen of Surrey was committed to the mid-coast service and B.C. Steamship ended up with the cold leftover, the ugly duckling, the woefully inadequate Queen of Prince Rupert.

Sudden conversion. Flash of light. Elworthy becomes a born-again Maggie-pusher.

Nothing wrong with the old girl a little money couldn't cure, he says. Best ship for the run. Save the princess. Damn the politicians, full speed ahead!

Transportation Minister Alex Fraser, a headheaded Cariboo farm implement dealer who knows a worn-out widget when he sees one, does not get sentimental about old cruise ships. He has made his decision and he is sticking to it, come Elworthy of high water.

Tough luck Maggie.

Goodbye Arthur.



CULTURAL EXCHANGE might be right label for this spoon-feeding exercise at a lasagna dinner held Friday night by Mount Douglas students for their visitors from Quebec. Lapping up the fun and food are, left to right, Laureut Germain, Isabelle Gervais and Judie Hogg. (Alex Barta photo)

Propane car 'kicking' safe - engineer

There is no danger in CP Rail's practice of "kicking" loaded propane cars across the Johnson Street bridge, city engineer John Sansom said Friday.

After an explanation by railway officials, Sansom said he is satisfied the practice is safe.

The term "kicking" sounds alarming, but the cars are under control while they are crossing the bridge, he said.

CP Rail has followed a self-imposed weight limit for about a year, when the city began repairs to the old bridge, but Sansom said it was never in any danger of collapse even from the combined 200-ton weight of a propane car and a locomotive.

However, the city did impose a speed limit of five miles an hour for rail traffic while the repairs were being made. It used to be 15.

"The slower the better," Sansom said.

The bridge can better support a heavy load if it is moved slowly across than if it is pushed quickly.

When CP Rail "kicks" the cars across, the engine does not ram the car and bump it across. The engine pushes the car to the bridge, then releases it. A brakeman remains aboard to control it.

"It just creeps across at about one mile an hour," Sansom said.

Tremor rattles up-island

An earthquake centred in Strathcona Provincial Park shook north central Vancouver Island Friday afternoon, rattling cups and shaking buildings in Tahsis and Gold River on the west coast and Campbell River to the east.

The 1:36 p.m. quake registered five on the Richter scale.

A telephone operator in Campbell River said she was washing dishes when the quake struck.

"I really felt that (the quake) and I'm in Campbell River," she said.

She said windows were shaking and dishes rattling.

She didn't know what had happened until she got to work and she heard others talking about it.

In Tahsis Hospital, the quake was felt as two shocks, each lasting about five seconds. There was no damage.

A Pacific Geoscience Centre spokesman in Victoria confirmed there had been more than a tremor and that there were two shocks, each lasting several minutes.

"It was an earthquake, all right, bigger than the one under Pender Island four years ago," he said.

But residents would have felt the shocks for only a few seconds, as the centre's instruments record the tremors as they progress through the earth.

At Strathcona Park Lodge, park employees were holding a meeting when the quake struck.

"It was a pretty horrendous experience," said Jim Boulding, an outdoor education director.

"The whole building started to shake. Somebody yelled, 'Hey, we're having an earthquake,' and there was no doubt about it."

"The centre of this quake was definitely in the park, to the west of the lodge," Boulding said.

There were a dozen park employees in the park at the time of the quake, along with about 50 Unitarians on an outdoor education course.

Boulding said he imagined this quake was much like one in the 40s when a ridge was knocked off Colonel Foster mountain.

At that time, debris plugged Landslide Lake, Boulding said. When the plug later broke, the flood washed away trees and left mounds of debris below the lake.

Papers faulted on cancer data

By MIKE HUGHES

Newspapers have to shoulder some of the blame for a lot of misinformation about cancer and things that cause the killer disease, says Dr. Peter Coy, director of the Victoria Cancer Clinic.

Stories lacking background or detailed information often lead to widespread erroneous theories about the relationship between certain agents or products and cancer, he said in an interview.

He mentions food additives as an example.

They are generally thought to be unhealthy and one of the regressive things food companies have inflicted on consumers.

However, medical researchers now feel that food additives, because of their preservative qualities, are one of the factors leading to a drop in the number of stomach cancer cases in the western world, Coy says.

He says experts feel one of the things that caused stomach cancer was the fermentation process that was taking place in the food.

But now, with freezers and refrigerators, as well as the use of preservatives, the fermentation process is stalled.

"This is a good example of how people misunderstand something as being dangerous when, in fact, it is quite helpful," Coy says.

These and other misunderstandings will be dealt with March 18 at 8 p.m. in the Newcombe Auditorium at a public forum sponsored by the *Times* and the Victoria branch of the Canadian Cancer Society.

"One of the things we hope to do is settle some of the anxiety people have about cancer and the way in which certain aspects of the environment are thought to be responsible," Coy said.

He will be chairman of the forum and will be speaking on radiation and cancer.



COY
. . . forum chairman

Also on the panel will be Dr. Peter Dunn, specialist in biochemistry and a researcher at the University of B.C.'s department of medical genetics.

He will start off the forum with a talk on epidemiology, the study of the distribution of diseases in a group of people.

Dunn will also discuss methods to test new chemicals to see if they are carcinogenic or cancer causing.

Dr. Edwin Henry, occupational health physician for the provincial health ministry, will talk on dangers in the workplace using asbestos as an example.

Dr. Malcolm Brigden, a specialist in hematology on staff at the Victoria Cancer Clinic, will focus on smoking and lung cancer.

There will be a question period following the speakers and then a slide/tape presentation illustrating what happens when a person comes to the cancer clinic. A second question period will follow.

Outlining his own presentation, Dr. Coy said one of the major misunderstandings about the effects of radiation centres around the question of x-rays.

People have heard that chest x-rays or dental x-rays can be harmful and therefore they are refusing to have them, Coy says.

What is often lacking is an understanding of the degree of risk present in these x-rays, he says. People need more facts before making a decision not to do something which could be beneficial for them in the long run.

"We have to balance the risk of having the x-ray with the knowledge the x-ray can give."

Society should be aware of the potential hazards of radiation in order to be able to knowledgeably monitor those who are handling equipment such as x-ray machines, Coy says.

In the last 10 years, cancer specialists have discovered a lot of things in the environment which cause cancer. The difficulty is knowing what to do with that information.

"We can't throw the baby out with the bathwater.

"You have to balance the harm these things can do with the good they bring to society."

He uses the example of a skill saw.

"How many people have cut off their fingers with skill saws?

"But we don't, for that reason, ban skill saws because they can be useful."

There is no charge for tickets to the March 18 forum. They may be obtained by writing "Cancer Forum, Victoria Times, Box 300, Victoria, V8W 2N4," giving your name and address and the number of tickets required.

Or, starting Monday, you can pick up tickets at the *Times*' business office between 8 a.m. and 6 p.m. or at the Cancer Society's office at 857 Caledonia between 9 a.m. and 5 p.m.

No telephone requests, please.